

ProSAFE 8-Port and 16-Port 10-Gigabit Smart Managed Switch Models XS708T and XS716T

User Manual

April 2016
202-11652-01

350 East Plumeria Drive
San Jose, CA 95134
USA

Support

Thank you for purchasing this NETGEAR product. You can visit www.netgear.com/support to register your product, get help, access the latest downloads and user manuals, and join our community. We recommend that you use only official NETGEAR support resources.

Conformity

For the current EU Declaration of Conformity, visit http://kb.netgear.com/app/answers/detail/a_id/11621.

Compliance

For regulatory compliance information, visit <http://www.netgear.com/about/regulatory>.

See the regulatory compliance document before connecting the power supply.

Trademarks

© NETGEAR, Inc., NETGEAR and the NETGEAR Logo are trademarks of NETGEAR, Inc. Any non-NETGEAR trademarks are used for reference purposes only.

Revision History

Publication Part Number	Publish Date	Comments
202-11652-01	April 2016	First publication

Contents

Chapter 1 Get Started

Switch Management Interface Overview	10
Change the Default IP Address of the Switch	10
Discover a Switch in a Network With a DHCP Server	11
Discover a Switch in a Network Without a DHCP Server	12
Configure the Network Settings on Your Computer	13
Access the Web Browser–Based Management Interface	16
About the User Interfaces	16
Software Requirements to Use the Web Interface	16
Supported Web Browsers	17
Use a Web Browser to Access the Switch and Log In	17
Navigation Tabs, Configuration Menus, and Page Menu	18
Configuration and Status Options	19
Web Interface Buttons	19
User-Defined Fields	20
Web Browser–Based Management Interface Device View	20
Interface Naming Conventions	22
Configure Interface Settings	23
Context–Sensitive Help and Access to the Support WebSite	27
User Guide	28
Register Your Product	28

Chapter 2 Configure System Information

View and Configure the Switch Management Settings	30
View or Define System Information	30
View the System CPU Status	35
View USB Device Information	38
IP Configuration	40
IPv6 Network Configuration	41
View the IPv6 Network Neighbor	43
Configure the Time Settings	44
Configure Denial of Service Settings	59
Configure DNS Settings	62
Configure Green Ethernet Settings	66
Use the Device View	75
Configure SNMP	75
Configure the SNMPv1/v2 Community	75
Configure SNMPv1/v2 Trap Settings	78
Configure SNMPv1/v2 Trap Flags	80

View the Supported MIBs	81
Configure SNMP V3 Users.....	82
Configure LLDP	83
Configure LLDP Global Settings	84
Configure LLDP Port Settings	85
LLDP-MED Network Policy.....	86
LLDP-MED Port Settings.....	88
Local Information	89
Neighbors Information.....	91
Configure DHCP L2 Relay, DHCP Snooping, and Dynamic ARP Inspection ...	94
DHCP L2 Relay	95
DHCP Snooping.....	98
Dynamic ARP Inspection	105

Chapter 3 Configure Switching

Configure Port Settings	115
Configure Link Aggregation Groups.....	117
Configure LAG Settings	117
Configure LAG Membership	119
Set the LACP System Priority	120
Set the LACP Port Priority Settings.....	121
Configure VLANs.....	122
Configure VLAN Settings.....	123
Configure VLAN Membership	125
View VLAN Status	127
Configure Port PVID Settings	128
Configure a MAC-Based VLAN	130
Configure Protocol-Based VLAN Groups	132
Configure Protocol-Based VLAN Group Membership.....	133
Configure a Voice VLAN	135
Configure GARP Switch Settings	136
Configure GARP Port	138
Configure Auto-VoIP	139
Configure Protocol-Based Port Settings.....	139
Configure Auto-VoIP OUI-Based Properties	141
OUI-Based Port Settings	141
Manage the OUI Table	143
Display the Auto-VoIP Status	145
Configure Spanning Tree Protocol.....	146
Configure STP Settings	147
Configure CST Settings	148
Configure CST Port Settings.....	150
View CST Port Status	152
View Rapid STP Information	154
Manage MST Settings	155
MST Port Configuration.....	157
View STP Statistics	160

Configure Multicast	161
View the MFDB Table	161
View the MFDB Statistics	162
Auto-Video	163
IGMP Snooping	164
Configure IGMP Snooping	164
Configure IGMP Snooping for Interfaces	166
View the IGMP Snooping Table	167
Configure IGMP Snooping for VLANs	168
Modify IGMP Snooping Settings for a VLAN	170
Disable IGMP Snooping on a VLAN and Remove It From the Table	170
Configure Multicast Router Interfaces	171
Configure a Multicast Router VLAN	172
IGMP Snooping Querier Overview	173
Configure IGMP Snooping Querier	173
Configure IGMP Snooping Querier for VLANs	174
Display IGMP Snooping Querier for VLAN Status	175
Enable MLD Snooping	177
Configure a MLD Snooping Interface	178
Configure MLD VLAN Settings	179
Enable or Disable a Multicast Router on Interfaces	181
Configure Multicast Router VLAN Settings	182
Configure MLD Snooping Querier	183
Configure MLD Snooping Querier VLAN Settings	184
Configure Multicast VLAN Registration	185
Configure Basic MVR Settings	186
Configure an MVR Group	187
Configure an MVR Interface	188
Configure MVR Group Membership	189
View MVR Statistics	190
View and Configure the MAC Address Table	191
Configure the MAC Address Table	192
Set the Dynamic Address Aging Interval	193
Configure a Static MAC Address	194

Chapter 4 Configure Routing

Configure IP Settings	196
Configure the Router IP	196
IP Statistics	197
Configure IPv6	201
Configure IPv6 Global Settings	201
View the IPv6 Route Table	202
Configure IPv6 VLAN Interface Settings	203
IPv6 Prefix Configuration	206
View IPv6 Statistics	207
View the IPv6 Neighbor Table	212
IPv6 Static Route Configuration	214
View the IPv6 Route Table	215

IPv6 Route Preferences	216
Configure VLAN Routing	217
Use the VLAN Static Routing Wizard	217
VLAN Routing Configuration	219
Configure Router Discovery	220
Manage Routes	221
Configure a Basic Route	221
Configure Address Resolution Protocol	223
Display Basic ARP Cache	224
Add an Entry to the ARP Table	226
View or Globally Configure the ARP Table	227
Remove an ARP Entry From the ARP Cache	229

Chapter 5 Configure Quality of Service

Manage Class of Service	231
CoS Configuration	231
Configure Global CoS Settings	231
Configure CoS Interface Settings for an Interface	233
Configure CoS Queue Settings for an Interface	234
802.1p to Queue Mapping	236
DSCP to Queue Mapping	237
Manage Differentiated Services	238
Defining DiffServ	238
Configure DiffServ Settings	239
DiffServ Configuration	239
Configure a DiffServ Class	240
Configure DiffServ IPv6 Class Settings	246
Configure a DiffServ Policy	251
Configure the DiffServ Service Interface	257
View DiffServ Service Statistics	259

Chapter 6 Manage Device Security

Management Security Settings	262
Change the Password	262
RADIUS Overview	263
Configure TACACS+	272
Authentication List Configuration	274
Configure Management Access	278
Configure HTTP Settings	278
HTTPS Configuration	279
Manage Certificates	281
Download Certificates	283
Access Control	284
Configure Access Rule Settings	286
Configure Port Authentication	287
Configure Global 802.1X Settings	287

Manage Port Authentication	289
View the Port Summary	293
View the Client Summary	294
Set Up Traffic Control	295
Manage MAC Filtering	295
MAC Filter Summary	297
Storm Control	298
Port Security	300
Configure Protected Ports	304
Configure a Private VLAN	305
Configure Access Control Lists	311
Use the ACL Wizard to Create a Simple ACL	311
Configure a Basic MAC ACL	316
Configure MAC ACL Rules	319
Configure MAC Bindings	323
View or Delete MAC ACL Bindings in the MAC Binding Table	324
Configure an IP ACL	325
Configure Rules for a Basic IP ACL	327
Configure Rules for an Extended IP ACL	331
Configure IPv6 ACL	339
Configure IPv6 Rules	340
Configure IP ACL Interface Bindings	347
View or Delete IP ACL Bindings in the IP ACL Binding Table	349
Configure VLAN ACL Bindings	350

Chapter 7 Monitor the System

Monitor the Switch and the Ports	353
Switch Statistics	353
View Port Statistics	356
View Detailed Port Statistics	358
View EAP Statistics	365
Perform a Cable Test	366
Configure and View Logs	368
Manage the Memory Logs	368
Message Log Format	370
Manage the Flash Log	370
Manage the Server Log	372
View the Trap Logs	375
View the Event Log	377
Format of the Messages	378
Configure Port Mirroring	378

Chapter 8 Maintenance

Reboot the Switch	382
Reset the Switch to Its Factory Default Settings	382
Upload a File From the Switch	383
Upload a File to the TFTP Server	384

HTTP File Upload	386
Upload a File From the Switch to a USB Device	387
Download a File to the Switch	388
Download a File to the Switch Using TFTP	388
Download a File to the Switch Using HTTP	391
Download a File From a USB Device	392
Manage Files	394
Copy an Image	394
Configure Dual Image Settings	395
Dual Image Status	397
Troubleshooting	398
Ping IPv4	398
Ping IPv6	399
Traceroute IPv4	401
Traceroute IPv6	403
Remote Diagnostics	405
Configure Memory Dump Settings and Perform a Full Memory Dump	406

Appendix A Configuration Examples

Virtual Local Area Networks (VLANs)	410
VLAN Configuration Examples	411
Access Control Lists (ACLs)	412
MAC ACL Sample Configuration	412
Standard IP ACL Sample Configuration	413
Differentiated Services (DiffServ)	414
Class	415
DiffServ Traffic Classes	416
Creating Policies	416
DiffServ Example Configuration	417
802.1X	419
802.1X Example Configuration	420
MSTP	421
MSTP Example Configuration	423
VLAN Routing Interface Configuration Example	425

Appendix B Specifications and Default Settings

Switch Default Settings	428
General Feature Default Settings	429
System Setup and Maintenance Settings	436
Port Characteristics	436
Traffic Control Settings	437
Quality of Service Settings	437
Security Settings	438
System Management Settings	438
Settings for Other Features	439

Get Started

1

This manual describes how you can configure and operate the NETGEAR ProSAFE 8-Port and 16-Port 10-Gigabit Smart Managed Switch Models XS708T and XS716T by using the web-based management interface. The manual describes the software configuration procedures and explains the options that are available within those procedures.

This chapter provides an overview of how you can start your switch and access the web-based management interface. The chapter contains the following sections:

- *Switch Management Interface Overview*
- *Change the Default IP Address of the Switch*
- *Discover a Switch in a Network With a DHCP Server*
- *Discover a Switch in a Network Without a DHCP Server*
- *Configure the Network Settings on Your Computer*
- *Access the Web Browser–Based Management Interface*
- *About the User Interfaces*
- *Use a Web Browser to Access the Switch and Log In*
- *Web Browser–Based Management Interface Device View*
- *Interface Naming Conventions*
- *Configure Interface Settings*
- *Context–Sensitive Help and Access to the Support WebSite*
- *Register Your Product*

Note: For more information about the topics covered in this manual, visit the support website at www.netgear.com/support.

Note: Firmware updates with new features and bug fixes are made available from time to time at downloadcenter.netgear.com. Some products can regularly check the site and download new firmware, or you can check for and download new firmware manually. If the features or behavior of your product does not match what is described in this guide, you might need to update your firmware.

Switch Management Interface Overview

The switch provides administrative management options that let you configure, monitor, and control the network. Using the web browser–based management interface, you can configure the switch and the network, including the ports, the management VLAN, VLANs for traffic control, link aggregation for increased bandwidth, quality of service (QoS) for prioritizing traffic, and network security.

Initial discovery of the switch on the network requires the Smart Control Center (SCC) program, which runs on a Windows-based computer and is included on the resource CD. You can also download the SCC program from downloadcenter.netgear.com. If you do not use a Windows-based computer, get the IP address of the switch from the DHCP server in the network or use an IP scanner utility.

After discovery, you can configure the switch using the web browser–based management interface for advanced setup and configuration of features, or the SCC program for very basic setup. For more information, see the SCC user manual, which you can download from downloadcenter.netgear.com.

Change the Default IP Address of the Switch

To enable remote management of the switch through a web browser or SNMP, connect the switch to the network and specify an IP address, subnet mask, and default gateway. The switch default IP address is 192.168.0.239 and the default subnet mask is 255.255.255.0.

To change the default IP address of the switch, use one of the following methods:

- **Dynamic assignment through DHCP.** DHCP is enabled on the switch by default. If you connect the switch to a network with a DHCP server, the switch obtains its network information automatically. You can use the Smart Control Center to discover the automatically assigned network information. For more information, see [Discover a Switch in a Network With a DHCP Server](#) on page 11.
- **Static assignment through the Smart Control Center.** If you connect the switch to a network that does not include a DHCP server, you can use the Smart Control Center to assign a static IP address, subnet mask, and default gateway. For more information, see [Discover a Switch in a Network Without a DHCP Server](#) on page 12.
- **Static assignment by connecting from a local host.** If you do not want to use the Smart Control Center to assign a static address, you can connect to the switch from a host (administrative system) in the 192.168.0.0/24 network and change the settings by using the web browser–based management interface on the switch. For information about how to set the IP address on the administrative system so that it is in the same subnet as the default IP address of the switch, see [Configure the Network Settings on Your Computer](#) on page 13.

Discover a Switch in a Network With a DHCP Server

This section describes how to set up your switch in a network that includes a DHCP server. The DHCP client on the switch is enabled by default. When you connect the switch to your network, the DHCP server automatically assigns an IP address to the switch. Use the Smart Control Center to discover the IP address automatically assigned to the switch.

- **To install the switch in a network with a DHCP server:**
 1. Connect the switch to a network with a DHCP server.
 2. Power on the switch by connecting its power cord.
 3. Install the Smart Control Center on your computer.
 4. Start the Smart Control Center.
 5. Click the **Discover** button for the Smart Control Center to find your switch.

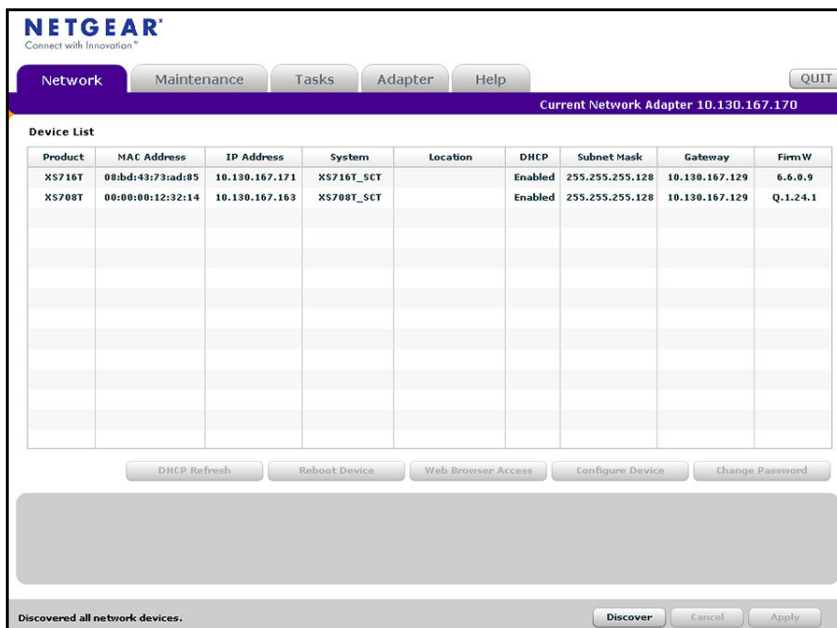

6. Make a note of the displayed IP address assigned by the DHCP server. You need this address later to access the switch directly from a web browser (without using the Smart Control Center).

Device List			
Product	MAC Address	IP Address	System
XS716T	08:bd:43:73:ad:85	10.130.167.171	XS716T_SCT
XS708T	00:00:00:12:32:14	10.130.167.163	XS708T_SCT

7. Select your switch by clicking the line that displays the switch.
8. Click the **Web Browser Access** button.

The Smart Control Center launches a browser that displays the login page of the selected device.

Use your web browser to manage your switch. The default password is **password**. For more information about the page layout and options, see *Use a Web Browser to Access the Switch and Log In* on page 17.

Discover a Switch in a Network Without a DHCP Server

This section describes how to use the Smart Control Center to set up your switch in a network without a DHCP server. If your network does not include a DHCP service, you must assign a static IP address to your switch.

If you prefer, you can assign the switch a static IP address even if your network does include a DHCP server.

➤ **To assign a static IP address:**

1. Connect the switch to your existing network.
2. Power on the switch by connecting its power cord.
3. Install the Smart Control Center on your computer.
4. Start the Smart Control Center.
5. Click the **Discover** button for the Smart Control Center to find your switch.

The utility broadcasts Layer 2 discovery packets within the broadcast domain to discover the switch.

6. Select the switch, and then click the **Configure Device** button.

The page expands to display additional fields at the bottom.

7. Select the **Disabled** radio button.
DHCP is disabled.
8. Enter the static switch IP address, gateway IP address, and subnet mask for the switch.

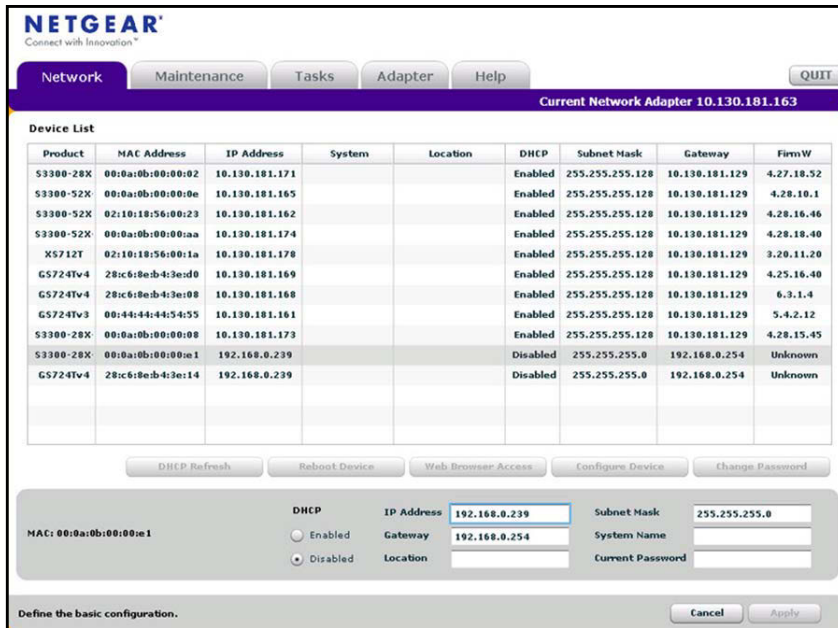

9. Type your password to continue with the configuration change.

Tip: You must enter the current password each time that you use the Smart Control Center to update the switch settings. The default password is **password**.

10. Click the **Apply** button.

The updated configuration is sent to the switch. Configuration changes take effect immediately.

Configure the Network Settings on Your Computer

If you do not want to use the Smart Control Center to configure the network information on the switch, you can connect directly to the switch from an administrative system, such as a computer. The IP address of the computer must be in the same subnet as the default IP address on the switch. For most networks, this means that you must change the IP address of the computer to be on the same subnet as the default IP address of the switch (192.168.0.239).

The method to change the IP address on a computer varies depending on the operating system version. You need Windows administrator privileges to change these settings. The following procedures show how to change the static IP address on a computer running a Microsoft Windows 7.

➤ **To modify the network settings on your computer:**

1. Open the Control Panel and click the **Network and Sharing Center** option.

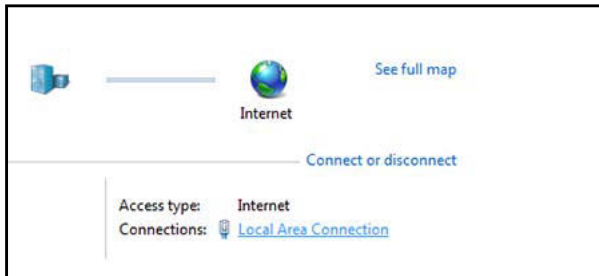

2. Click the **Local Area Connection** link.

The Local Area Connection Status pop-window opens.

3. Click the **Properties** button.

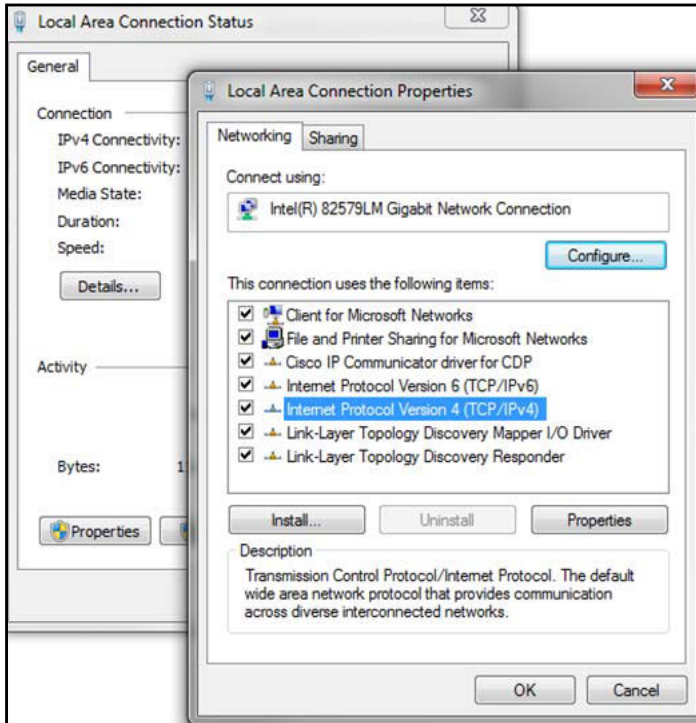

4. Select **Internet Protocol Version 4 (TCP/IPv4)**.

5. Click the **Properties** button.

The Internet Protocol Version 4 (TCP/IPv4) Properties pop-up window opens.

6. Select the **Use the following IP address** radio button and change the IP address of the computer to an address in the 192.168.0.0 network, such as 192.168.0.200.

The IP address must be different from that of the switch but within the same subnet.

**WARNING:**

When you change the IP address of your administrative system, you lose your connection to the rest of the network. Be sure to write down your current network address settings before you change them.

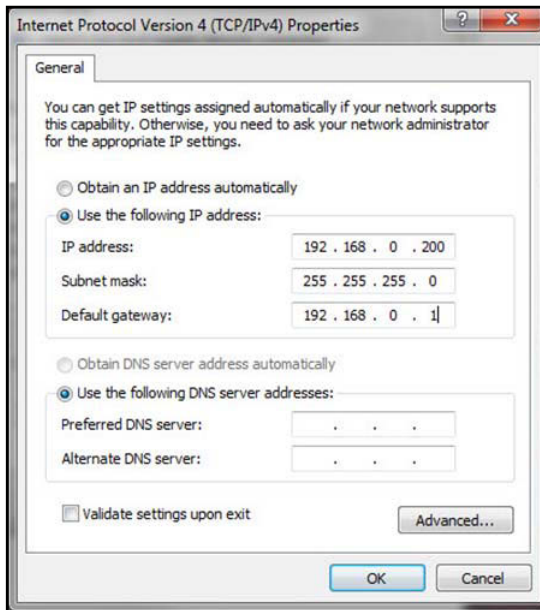

7. Click the **OK** button.
8. Close all other pop-up windows.

➤ **To configure a static address on the switch:**

1. Use a straight-through cable to connect the Ethernet port on the administrative system directly to any port on the switch.
2. Open a web browser on your computer and connect to the management interface.

For more information, see [Access the Web Browser-Based Management Interface](#) on page 16.

3. Change the network settings on the switch to match those of your network.

For more information, see [IP Configuration](#) on page 40.

After you change the network settings on the switch, return the network configuration on your administrative system to the original settings.

Access the Web Browser–Based Management Interface

You must be able to ping the IP address of the switch from your administrative system for web access to be available. If you used the Smart Control Center to set up the IP address and subnet mask, either with or without a DHCP server, use that IP address in the address field of your web browser. If you did not change the IP address of the switch from the default value, enter 192.168.0.239 in the address field.

To access the switch web browser–based management interface, use one of the following methods:

- From the Smart Control Center, select the switch and click the **Web Browser Access** button.
- Open a web browser and enter the IP address of the switch in the address field.

Clicking the **Web Browser Access** button on the Smart Control Center or accessing the switch directly from your web browser displays the Login page.

Note: For more information about the Smart Control Center (SCC) program, see the SCC user manual that is included on the resource CD. You can also download the SCC program from downloadcenter.netgear.com.

About the User Interfaces

The switch software includes a set of comprehensive management functions for configuring and monitoring the system by using one of the following methods:

- Web browser–based management interface
- Simple Network Management Protocol (SNMP)

Each of the standards-based management methods allows you to configure and monitor the components of the switch software. The method you use to manage the system depends on your network size and requirements, and on your preference.

This manual describes how to use the web browser–based interface to manage and monitor the system.

Software Requirements to Use the Web Interface

To access the switch by using a web browser, the browser must meet the following software requirements:

- HTML version 4.0, or later
- HTTP version 1.1, or later
- Java Runtime Environment 1.6 or later

Supported Web Browsers

The following browsers were tested and support the web browser-based management interface. Later browser versions might function fine but were not tested. The supported web browsers include the following:

- Microsoft Internet Explorer (IE) versions 9–11
- Microsoft Edge
- Mozilla Firefox versions 18–40
- Chrome versions 28–44
- Opera Versions 26–31
- Safari on Windows OS 5.1.6
- Safari on MAC OS: 8.0.2

Use a Web Browser to Access the Switch and Log In

You can use a web browser to access the switch and log in. You must be able to ping the IP address of the switch management interface from your administrative system for web access to be available.

➤ **To use browser-based access to log in to the switch:**

1. Connect your computer to the same network as the switch.

You can use a WiFi or wired connection to connect your computer to the network, or connect directly to a switch that is off-network using an Ethernet cable.

2. Launch a web browser.
3. In the address field of your web browser, enter the IP address of the switch.

If you do not know the IP address of the switch, see [Change the Default IP Address of the Switch](#) on page 10.

The login window opens.

4. Enter the switch's password in the **Password** field.

The default password is **password**.

The Switch Information page displays.

The following figure shows the layout of the web interface.

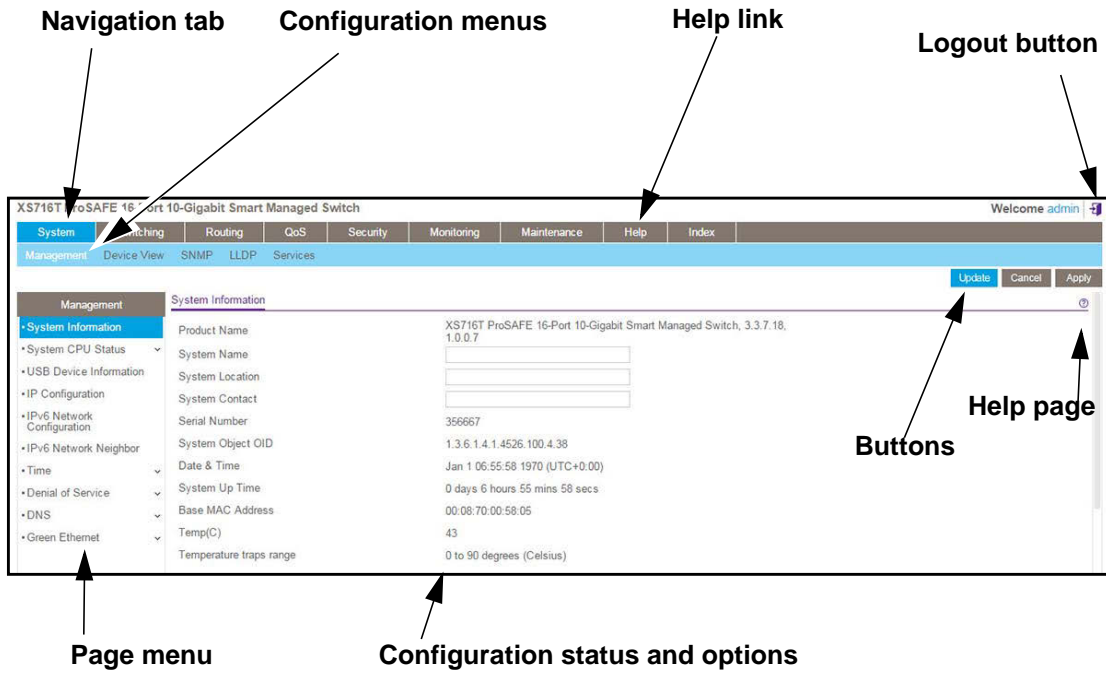

Navigation Tabs, Configuration Menus, and Page Menu

The navigation tabs along the top of the web interface give you quick access to the various switch functions. The tabs are always available and remain constant, regardless of which feature you configure.

When you select a tab, the features for that tab appear as menus directly under the tabs. The configuration menus in the blue bar change according to the navigation tab that is selected.

The configuration pages for each feature are available as submenu links in the page menu on the left side of the page. Some items in the menu expand to reveal multiple submenu links, as the following figure shows.

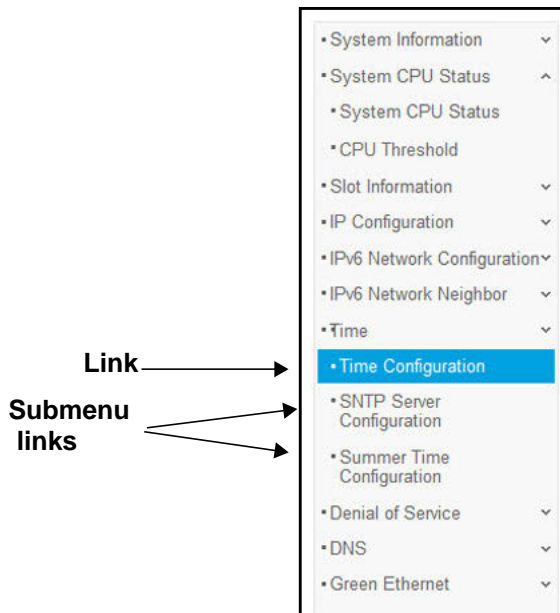

Configuration and Status Options

The area directly under the configuration menus and to the right of the links displays the configuration information or status for the page you select. On pages that contain configuration options, you might be able to enter information into fields, select options from menus, select check boxes, and select radio buttons.

Each page contains access to the HTML-based help that explains the fields and configuration options for the page.

Web Interface Buttons

Each page also contains command buttons. The following table shows the command buttons that are used throughout the pages in the web interface:

Table 1. Web interface command buttons

Button	Function
Add	Clicking the Add button adds the new item configured in the heading row of a table.
Apply	Clicking the Apply button sends the updated configuration to the switch. Configuration changes take effect immediately.
Cancel	Clicking the Cancel button cancels the configuration on the page and resets the data on the page to the previous values of the switch.
Delete	Clicking the Delete button removes the selected item.
Update	Clicking the Update button refreshes the page with the latest information from the device.
Logout	Clicking the Logout button ends the session.

User-Defined Fields

User-defined fields can contain 1 to 159 characters, unless otherwise noted on the configuration web page. All characters can be used except for the ones stated in the following table (unless specifically noted in a procedure for a feature).

Table 2. Invalid characters for user-defined fields

Invalid Characters for user-defined fields	
\	<
/	>
*	
?	

Web Browser–Based Management Interface Device View

The Device View is a Java® applet that displays the ports on the switch. This graphic tool provides an alternate way to navigate to configuration and monitoring options. The graphic tool also provides information about device ports, configuration and status, tables, and feature components.

➤ To use Device View:

1. Connect your computer to the same network as the switch.

You can use a WiFi or wired connection to connect your computer to the network, or connect directly to a switch that is off-network using an Ethernet cable.

2. Launch a web browser.
3. In the address field of your web browser, enter the IP address of the switch.

If you do not know the IP address of the switch, see [Change the Default IP Address of the Switch](#) on page 10.

The login window opens.

4. Enter the switch's password in the **Password** field.

The default password is **password**.

The Switch Information page displays.

5. Select **System > Device View**.

The following figure shows the device view of the XS716T switch.

Depending upon the status of the port, the port color in Device View is either red, green, or black.

- Green indicates that the port is linking up.
- Red indicates that an error occurred on the port or that the port is administratively disabled.
- Black indicates that no link is present.

Each port also provides two LEDs in Device View to indicate the link status of the port.

- The left green LED indicates that the port is linking at a speed of 10G.
- The right yellow LED indicates that the port is linking at a speed of 1G or 100 Mbps.

6. Click a port to open a menu that displays statistics and configuration options.

You can select a menu option to access the page that contains the configuration or monitoring options.

If you right-click the graphic, but do not right-click a specific port, the main menu displays. This menu contains the same options as the navigation tabs at the top of the page.

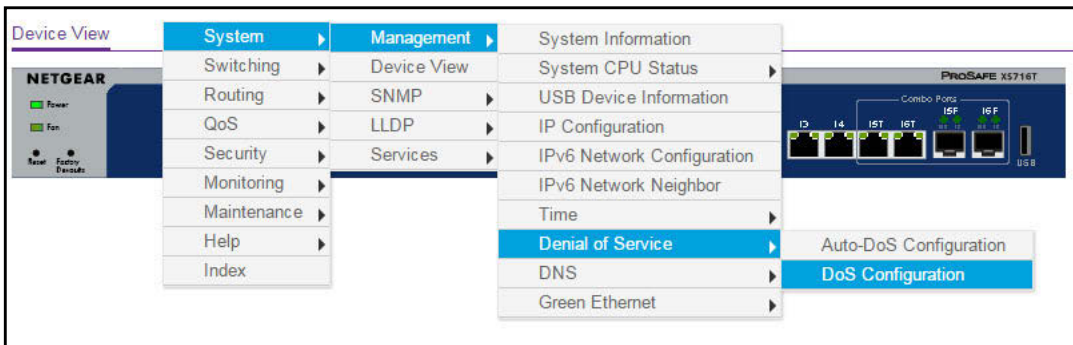

Right-click the specific port that you want to view or configure to see a menu that displays statistics and configuration options. Select the menu option to access the page that contains the configuration or monitoring options.

The system LEDs are located on the left side of the front panel.

Power LED

The Power LED is a bicolor LED that serves as an indicator of power and diagnostic status:

- **Solid green.** The power is supplied to the switch and operating normally.
- **Solid yellow.** The system is in the boot-up stage.
- **Off.** No power is supplied to the switch.

Fan LED

The Fan LED indicates the following status:

- **Solid yellow.** The fan is faulty.
- **Off.** The fan is operating normally.

Interface Naming Conventions

The switch supports physical and logical interfaces. Interfaces are identified by their type and the interface number. The physical ports are Gigabit interfaces and are numbered on the front panel. You configure the logical interfaces by using the software.

The following table describes the naming convention for all interfaces available on the switch.

Table 3. Naming conventions for interfaces

Interface	Description	Example
Physical	The physical ports are 10 Gigabit Ethernet interfaces and are numbered sequentially starting from one.	xg1, xg2, xg12
Link aggregation group (LAG)	LAG interfaces are logical interfaces that are used only for bridging functions.	l1, l2, l3
CPU management interface	This is the internal switch interface responsible for the switch base MAC address. This interface is not configurable and is always listed in the MAC Address Table.	c1
Routing VLAN interfaces	This is an interface used for routing functionality.	VLAN 1, VLAN 2, VLAN 3

Configure Interface Settings

For some features that allow you to configure interface settings, you can apply the same settings simultaneously to any of the following:

- A single port
- Multiple ports
- All ports
- A single LAG
- Multiple LAGs
- All LAGs
- Multiple ports and LAGs
- All ports and LAGs

Many of the pages that allow you to configure or view interface settings include links to display all ports, all LAGs, or all ports and LAGs on the page.

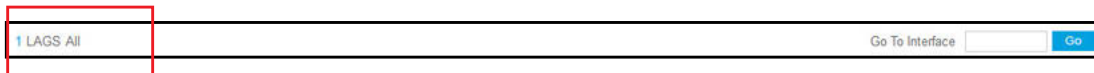

Use these links as follows:

- To display all ports, click the **1** link.
- To display all LAGs, click the **LAGS** link.
- To display all ports and LAGs, click the **All** link.

The procedures in this section describe how to select the ports and LAGs to configure. The procedures assume that you are already logged in to the switch. If you do not know how to log in to the switch, see [Use a Web Browser to Access the Switch and Log In](#) on page 17.

➤ To configure a single port by using the Go To Interface field:

1. Ensure that the page is displaying all ports, and not only the LAGs.
2. In the **Go To Interface** field, type the port number, for example xg4.
For more information, see [Interface Naming Conventions](#) on page 22.
3. Click the **Go** button.

The check box associated with the interface is selected, the row for the selected interface is highlighted, and the interface number appears in the heading row.

DHCP Snooping Interface Configuration

1 LAG All Go To Interface

<input type="checkbox"/>	Interface	Trust Mode	Invalid Packets	Rate Limit(pps)	Burst Interval(secs)
<input checked="" type="checkbox"/>	xg4	Disable ▾	Disable ▾	None	N/A
<input type="checkbox"/>	xg1	Disable	Disable	None	N/A
<input type="checkbox"/>	xg2	Disable	Disable	None	N/A
<input type="checkbox"/>	xg3	Disable	Disable	None	N/A
<input checked="" type="checkbox"/>	xg4	Disable	Disable	None	N/A
<input type="checkbox"/>	xg5	Disable	Disable	None	N/A

4. Configure the desired settings.
5. Click the **Apply** button.

The updated configuration is sent to the switch. Configuration changes take effect immediately.

➤ **To configure a single LAG by using the Go To Interface field:**

1. Click the **LAGS** link or the **All** link to display the LAGs.
2. In the **Go To Interface** field, type the LAG number, for example l3.
For information, see [Interface Naming Conventions](#) on page 22.
3. Click the **Go** button.

The check box associated with the interface is selected, the row for the selected interface is highlighted, and the interface number appears in the heading row.

4. Configure the desired settings.
5. Click the **Apply** button.

The updated configuration is sent to the switch. Configuration changes take effect immediately.

➤ **To configure a single port:**

1. Ensure that the page is displaying all ports, and not only the LAGs.
2. Select the check box next to the port number.

The row for the selected interface is highlighted, and the interface number appears in the heading row.

3. Configure the desired settings.
4. Click the **Apply** button.

The updated configuration is sent to the switch. Configuration changes take effect immediately.

➤ **To configure a single LAG:**

1. Click the **LAGS** link or the **All** link to display the LAGs.
2. Select the check box next to the LAG number.

The row for the selected interface is highlighted, and the interface number appears in the heading row.

3. Configure the desired settings.
4. Click the **Apply** button.

The updated configuration is sent to the switch. Configuration changes take effect immediately.

➤ **To configure multiple ports:**

1. Ensure that the page is displaying all ports, and not only the LAGs.
2. Select the check box next to each port to configure.

The row for each selected interface is highlighted.

DHCP Snooping Interface Configuration					
1 LAG All		Go To Interface		<input type="text"/>	<input type="button" value="Go"/>
<input type="checkbox"/>	Interface	Trust Mode	Invalid Packets	Rate Limit(pps)	Burst Interval(secs)
<input checked="" type="checkbox"/>	xg1	Disable	Disable	None	N/A
<input type="checkbox"/>	xg2	Disable	Disable	None	N/A
<input checked="" type="checkbox"/>	xg3	Disable	Disable	None	N/A
<input type="checkbox"/>	xg4	Disable	Disable	None	N/A
<input checked="" type="checkbox"/>	xg5	Disable	Disable	None	N/A
<input type="checkbox"/>	xg6	Disable	Disable	None	N/A

3. Configure the desired settings.
4. Click the **Apply** button.

The updated configuration is sent to the switch. Configuration changes take effect immediately.

➤ **To configure multiple LAGs:**

1. Click the **LAGS** link or the **All** link to display the LAGs.
2. Select the check box next to each LAG to configure.

The check box associated with each interface is selected, and the row for each selected interface is highlighted.

3. Configure the desired settings.
4. Click the **Apply** button.

The updated configuration is sent to the switch. Configuration changes take effect immediately.

➤ **To configure all ports:**

1. Ensure that the page is displaying only ports, and not LAGs.
2. Select the check box in the heading row.

The check box associated with every port is selected, and the rows for all ports are highlighted.

<input checked="" type="checkbox"/>	Interface	Trust Mode	Invalid Packets	Rate Limit(pps)	Burst Interval(secs)
<input checked="" type="checkbox"/>	xg1	Disable	Disable	None	N/A
<input checked="" type="checkbox"/>	xg2	Disable	Disable	None	N/A
<input checked="" type="checkbox"/>	xg3	Disable	Disable	None	N/A
<input checked="" type="checkbox"/>	xg4	Disable	Disable	None	N/A
<input checked="" type="checkbox"/>	xg5	Disable	Disable	None	N/A

3. Configure the desired settings.
4. Click the **Apply** button.

The updated configuration is sent to the switch. Configuration changes take effect immediately.

➤ **To configure all LAGs:**

1. Click the **LAGS** link to display only the LAG interfaces.
2. Select the check box in the heading row.

The check box associated with every LAG is selected, and the rows for all LAGs are highlighted.

3. Configure the desired settings.
4. Click the **Apply** button.

The updated configuration is sent to the switch. Configuration changes take effect immediately.

➤ **To configure multiple ports and LAGs:**

1. Click the **All** link to display all ports and LAGs.
2. Select the check box associated with each port and LAG to configure.

The rows for the selected ports and LAGs are highlighted.

3. Configure the desired settings.
4. Click the **Apply** button.

The updated configuration is sent to the switch. Configuration changes take effect immediately.

➤ **To configure all ports and LAGs:**

1. Click the **All** link to display all ports and LAGs.
2. Select the check box in the heading row.

The check box associated with every port and LAG is selected, and the rows for all ports and LAGs are highlighted.

3. Configure the desired settings.
4. Click the **Apply** button.

The updated configuration is sent to the switch. Configuration changes take effect immediately.

Context–Sensitive Help and Access to the Support WebSite

When you log in to the switch, every page contains a link to the online help (🔗) that contains information to assist in configuring and managing the switch. The online help pages are context sensitive. For example, if the IP Addressing page is open, the help topic for that page displays if you click the link to the online help.

From the web browser–based management interface, you can access the NETGEAR support website at www.netgear.com/support.

➤ To access the support website from the web browser–based management interface:

1. Connect your computer to the same network as the switch.

You can use a WiFi or wired connection to connect your computer to the network, or connect directly to a switch that is off-network using an Ethernet cable.

2. Launch a web browser.
3. In the address field of your web browser, enter the IP address of the switch.

If you do not know the IP address of the switch, see [Change the Default IP Address of the Switch](#) on page 10.

The login window opens.

4. Enter the switch’s password in the **Password** field.

The default password is **password**.

The Switch Information page displays.

5. Select **Help > Support**.

The Support page displays.

6. To access the NETGEAR support site for the switch, click the **Apply** button.

User Guide

The user manual (the guide you are now reading) is available at the NETGEAR download center at downloadcenter.netgear.com.

➤ **To access the user manual online from the web browser–based management interface:**

1. Connect your computer to the same network as the switch.

You can use a WiFi or wired connection to connect your computer to the network, or connect directly to a switch that is off-network using an Ethernet cable.

2. Launch a web browser.
3. In the address field of your web browser, enter the IP address of the switch.

If you do not know the IP address of the switch, see [Change the Default IP Address of the Switch](#) on page 10.

The login window opens.

4. Enter the switch's password in the **Password** field.

The default password is **password**.

The Switch Information page displays.

5. Select **Help > Online Help > User Guide**.

The User Guide page displays.

6. To access the NETGEAR download center, click the **Apply** button.
7. Enter the model number of the switch.
8. Locate the user manual on the product support web page.

Register Your Product

To qualify for product updates and product warranty, we encourage you to register your product. The first time you log in to the switch, you are given the option of registering with NETGEAR. Registration confirms that your email alerts work, lowers technical support resolution time, and ensures that your shipping address accuracy. We would also like to incorporate your feedback into future product development. We never sell or rent your email address and you can opt out of communications at any time.

To register with NETGEAR when you are prompted, click the **REGISTER NOW** button. Or at any time you can visit the NETGEAR website for registration at <https://my.netgear.com/registration/login.aspx>.

2. Configure System Information

2

This chapter covers the following topics:

- *View and Configure the Switch Management Settings*
- *Use the Device View*
- *Configure SNMP*
- *Configure LLDP*
- *Configure DHCP L2 Relay, DHCP Snooping, and Dynamic ARP Inspection*

View and Configure the Switch Management Settings

This section describes how to display the switch status and specify some basic switch information, such as the management interface IP address, system clock settings, and DNS information. From the Management configuration menu, you can access pages described in the following sections:

- [View or Define System Information](#) on page 30
- [View the System CPU Status](#) on page 35
- [View USB Device Information](#) on page 38
- [IP Configuration](#) on page 40
- [IPv6 Network Configuration](#) on page 41
- [View the IPv6 Network Neighbor](#) on page 43
- [Configure the Time Settings](#) on page 44
- [Configure Denial of Service Settings](#) on page 59
- [Configure DNS Settings](#) on page 62
- [Configure Green Ethernet Settings](#) on page 66

View or Define System Information

When you log in, the System Information page displays. Use this page to configure and view general device information.

➤ **To view or define system information:**

1. Connect your computer to the same network as the switch.

You can use a WiFi or wired connection to connect your computer to the network, or connect directly to a switch that is off-network using an Ethernet cable.

2. Launch a web browser.
3. In the address field of your web browser, enter the IP address of the switch.

If you do not know the IP address of the switch, see [Change the Default IP Address of the Switch](#) on page 10.

The login window opens.

4. Enter the switch's password in the **Password** field.

The default password is **password**.

The Switch Information page displays.

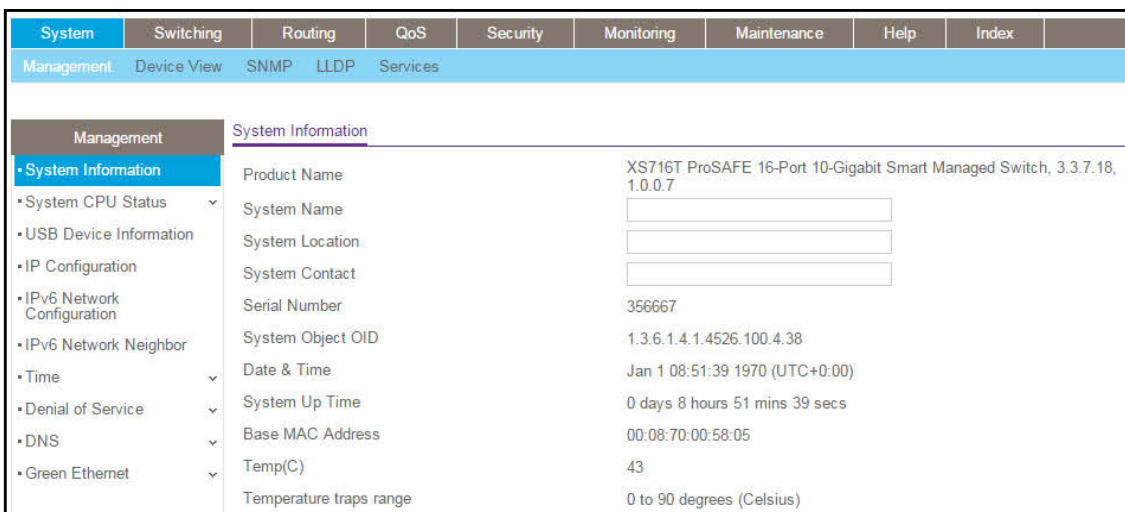

5. Define the following fields:

- **System Name.** Enter the name to identify this switch. You can use up to 255 alphanumeric characters. The default is blank.
- **System Location.** Enter the location of this switch. You can use up to 255 alphanumeric characters. The default is blank.
- **System Contact.** Enter the contact person for this switch. You can use up to 255 alphanumeric characters. The default is blank.

6. Click the **Apply** button.

The updated configuration is sent to the switch. Configuration changes take effect immediately.

The following table describes the status information that the System Information page displays.

Table 4. System Information

Field	Description
Product Name	The product name of this switch.
Serial Number	The serial number of the switch.
System Object OID	The base object ID for the switch's enterprise MIB.
Date & Time	The current date and time.
System Up Time	The time in days, hours, and minutes since the last switch reboot.
Base Mac Address	Universally assigned hardware address of the switch.
Temp (C)	The general temperature of the switch in degrees Centigrade.
Temperature traps range	Identifies the minimum and maximum traps range.

View the Temperature Sensor Information

You can view the current temperature of the temperature sensors. The temperature is instant and can be updated with the latest information about the switch when you click the **Update** button. The maximum temperature of the temperature sensors depends on the actual hardware.

➤ **To view temperature information:**

1. Connect your computer to the same network as the switch.

You can use a WiFi or wired connection to connect your computer to the network, or connect directly to a switch that is off-network using an Ethernet cable.

2. Launch a web browser.

3. In the address field of your web browser, enter the IP address of the switch.

If you do not know the IP address of the switch, see [Change the Default IP Address of the Switch](#) on page 10.

The login window opens.

4. Enter the switch's password in the **Password** field.

The default password is **password**.

The System Information page displays.

5. Scroll down to the Temperature Sensors section.

Temperature Sensors						
Unit ID	Sensor	Description	Temp(C)	State	Max Temp (C)	
1	1	MAC	31	Normal	34	
1	2	PHY	34	Normal	36	

6. To refresh the page, click the **Update** button.

The following table describes the nonconfigurable Temperature Sensors information.

Table 5. Temperature Sensors information

Field	Description
Unit ID	The unit number in the chassis.
Sensor	The temperature sensor for the given unit.
Description	The description of the temperature sensor.
Temp (C)	The temperature of the specified unit in degrees Centigrade.
State	The unit temperature state.
Max Temp (C)	The maximum temperature value of CPU and MACs. Once the blade exceeds this limit, the chassis shuts down the power for this blade.

View the Fan Status

YOU can view the status of the fans in all units. These fans remove the heat generated by the power, CPU, and other components, and allow the switch to function normally.

➤ To view the fan status:

1. Connect your computer to the same network as the switch.

You can use a WiFi or wired connection to connect your computer to the network, or connect directly to a switch that is off-network using an Ethernet cable.

2. Launch a web browser.

3. In the address field of your web browser, enter the IP address of the switch.

If you do not know the IP address of the switch, see [Change the Default IP Address of the Switch](#) on page 10.

The login window opens.

4. Enter the switch's password in the **Password** field.

The default password is **password**.

The System Information page displays.

5. Scroll down to the Fans section.

Fans						
Slot	FAN	Description	Type	Speed	Duty level(%)	State
1	1	Fan-1	Fixed	13106	65	Operational
1	2	Fan-2	Fixed	13106	65	Operational

6. To refresh the page, click the **Update** button.

The following table describes the nonconfigurable fan status information.

Table 6. Fan status

Field	Description
Slot	The slot number of a valid unit number.
Fan	The fan index used to identify the fan for the switch.
Description	The description of the temperature sensor.
Type	Specifies whether the fan module is fixed or removable.
Speed	The fan speed.
Duty level(%)	The duty level of the fan.
State	Specifies whether the fan is operational.

View the Power Supplies

You can view the status of the power supplies.

➤ To view the power supplies status:

1. Connect your computer to the same network as the switch.

You can use a WiFi or wired connection to connect your computer to the network, or connect directly to a switch that is off-network using an Ethernet cable.

2. Launch a web browser.
3. In the address field of your web browser, enter the IP address of the switch.

If you do not know the IP address of the switch, see [Change the Default IP Address of the Switch](#) on page 10.

The login window opens.

4. Enter the switch's password in the **Password** field.

The default password is **password**.

The System Information page displays.

5. Scroll down to the Power supplies section.

Power supplies				
Unit	Power supply	Description	Type	State
1	1	PS-1	Fixed	Operational

6. To refresh the page, click the **Update** button.

The following table describes the nonconfigurable Power supplies information.

Table 7. Power supplies status

Field	Description
Unit	Slot number of a valid unit number.
Power supply	The power supply index used for the unit.
Description	The description of the power supply.
Type	Specifies whether the power module is fixed or removable.
State	Specifies the state of the power module.

View the Software Versions

You can view the software versions that are running on the switch.

➤ **To view the software versions:**

1. Connect your computer to the same network as the switch.

You can use a WiFi or wired connection to connect your computer to the network, or connect directly to a switch that is off-network using an Ethernet cable.

2. Launch a web browser.
3. In the address field of your web browser, enter the IP address of the switch.

If you do not know the IP address of the switch, see *Change the Default IP Address of the Switch* on page 10.

The login window opens.

4. Enter the switch's password in the **Password** field.

The default password is **password**.

The System Information page displays.

5. Scroll down to the Versions section.

Versions		
Model Name	Boot Version	Software Version
XS716T	1.0.0.7	3.3.7.18

6. To refresh the page, click the **Update** button.

The following table describes the nonconfigurable information displayed in the Versions section of the System Information page.

Table 8. Versions information

Field	Description
Model Name	The model name of the switch.
Boot Version	The version of the bootloader software of the switch.
Software Version	The version number of the code currently running on the switch.

View the System CPU Status

Use the System CPU Status page to monitor the CPU, memory resources, and utilization patterns across various intervals to assess the performance, load, and stability parameters of member units.

➤ **To view the system CPU status:**

1. Connect your computer to the same network as the switch.

You can use a WiFi or wired connection to connect your computer to the network, or connect directly to a switch that is off-network using an Ethernet cable.

2. Launch a web browser.
3. In the address field of your web browser, enter the IP address of the switch.

If you do not know the IP address of the switch, see [Change the Default IP Address of the Switch](#) on page 10.

The login window opens.

4. Enter the switch's password in the **Password** field.

The default password is **password**.

The System Information page displays.

5. Select **System > Management > System CPU Status > System CPU Status**.

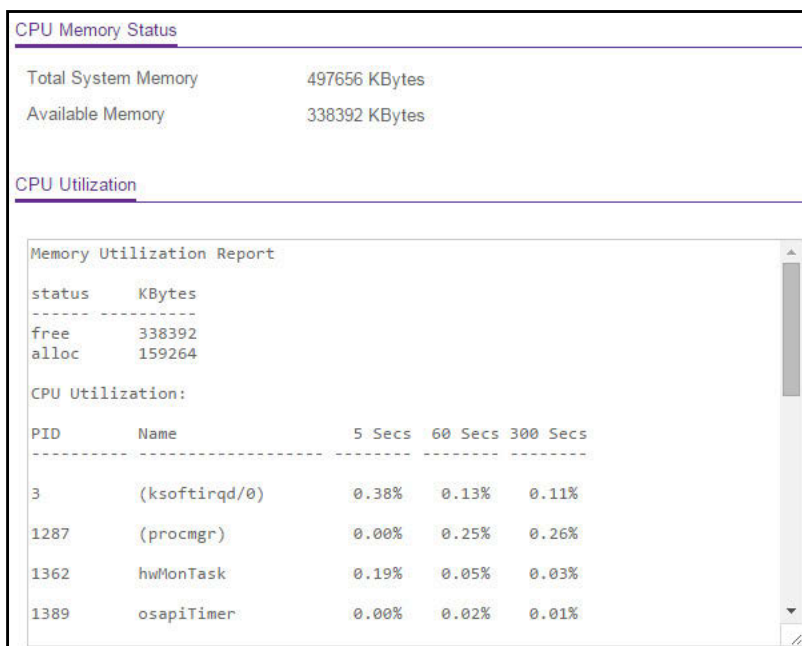

The CPU Utilization section shows the memory information, task-related information, and percentage of CPU utilization per task.

The following table describes CPU Memory Status information.

Table 9. CPU Memory Status information

Field	Description
Total System Memory	The total memory of the switch in KBytes.
Available Memory	The available memory space for the switch in KBytes.

Configure the CPU Thresholds

The CPU Utilization Threshold notification feature allows you to configure thresholds that, when exceeded, trigger a notification. The notification occurs through SNMP trap and syslog messages.

➤ To configure the CPU thresholds:

1. Connect your computer to the same network as the switch.

You can use a WiFi or wired connection to connect your computer to the network, or connect directly to a switch that is off-network using an Ethernet cable.

2. Launch a web browser.
3. In the address field of your web browser, enter the IP address of the switch.

If you do not know the IP address of the switch, see [Change the Default IP Address of the Switch](#) on page 10.

The login window opens.

4. Enter the switch's password in the **Password** field.

The default password is **password**.

The System Information page displays.

5. Select **System > Management > System CPU Status > CPU Threshold**.

CPU Threshold		
Rising Threshold	<input type="text" value="0"/>	
Rising Interval	<input type="text" value="0"/>	secs
Falling Threshold	<input type="text" value="0"/>	
Falling Interval	<input type="text" value="0"/>	secs
Free Memory Threshold	<input type="text" value="0"/>	KB

6. Specify the thresholds:
 - **Rising Threshold.** Notification is generated when the total CPU utilization exceeds this threshold value over the configured time period. The range is 1 to 100.
 - **Rising Interval.** This utilization monitoring time period can be configured from 5 to 86400 seconds in multiples of 5 seconds.
 - **Falling Threshold.** Notification is triggered when the total CPU utilization falls below this level for a configured period of time.

The falling utilization threshold must be equal to or less than the rising threshold value. The falling utilization threshold notification is sent only if a rising threshold notification was sent previously. Configuring the falling utilization threshold and time period is optional. If the Falling CPU utilization parameters are not configured, the parameters automatically get the same values as the Rising CPU utilization parameters. The range is 1 to 100.

- **Falling Interval.** The utilization monitoring time period can be configured from 5 seconds to 86400 seconds in multiples of 5 seconds.
 - **Free Memory Threshold.** The free memory threshold value for the CPU in KB.
7. Click the **Apply** button.
- The updated configuration is sent to the switch. Configuration changes take effect immediately.

View USB Device Information

Use the USB Device Information page to display the USB device status, memory statistics, and directory details.

The limitations for the USB device supported on the switch are as follows:

- The USB disk must comply with the USB 2.0 standard.
- The USB disk must be file type FAT32 or VFAT. File type NTFS is not supported.

➤ To display the USB device information:

1. Connect your computer to the same network as the switch.

You can use a WiFi or wired connection to connect your computer to the network, or connect directly to a switch that is off-network using an Ethernet cable.

2. Launch a web browser.
3. In the address field of your web browser, enter the IP address of the switch.

If you do not know the IP address of the switch, see [Change the Default IP Address of the Switch](#) on page 10.

The login window opens.

4. Enter the switch's password in the **Password** field.

The default password is **password**.

The System Information page displays.

5. Select **System > Management > USB Device Information**.

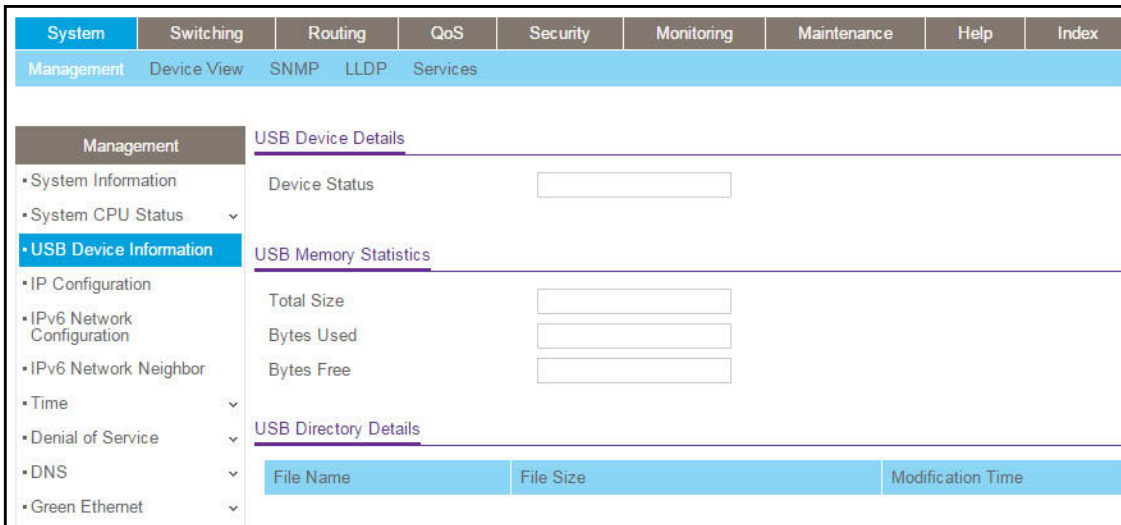

The Device Status field displays the current status of the device. The status is one of the following:

- **Active.** The device is USB plugged in and recognized by the switch.
- **Inactive.** The device is not mounted.
- **Invalid.** The device is not present or an invalid device is plugged in.

6. To refresh the page, click the **Update** button.

The following table describes the USB Memory Statistics information.

Table 10. USB Memory Statistics information

Field	Description
Total Size	The USB flash device storage size in bytes.
Bytes Used	The size of memory used on the USB flash device.
Bytes Free	The size of memory free on the USB flash device.

The following table describes the USB Directory Details information.

Table 11. USB directory details information

Field	Description
File Name	The name of the file stored in the USB flash drive.
File Size	The size, in bytes, of the file stored in the USB flash drive.
Modification Time	The last modification time of the file stored in the USB flash drive.

IP Configuration

Use the IP Configuration page to configure network information for the management interface, which is the logical interface used for in-band connectivity with the switch through any of the switch's front-panel ports. The configuration parameters associated with the switch's network interface do not affect the configuration of the front panel ports through which traffic is switched or routed.

➤ **To configure the network information for the management interface:**

1. Connect your computer to the same network as the switch.

You can use a WiFi or wired connection to connect your computer to the network, or connect directly to a switch that is off-network using an Ethernet cable.

2. Launch a web browser.
3. In the address field of your web browser, enter the IP address of the switch.

If you do not know the IP address of the switch, see [Change the Default IP Address of the Switch](#) on page 10.

The login window opens.

4. Enter the switch's password in the **Password** field.

The default password is **password**.

The System Information page displays.

5. **Select System > Management > IP Configuration.**

The IP Configuration page displays.

6. Select the appropriate radio button to determine how to configure the network information for the switch management interface:

- **Dynamic IP Address (DHCP).** Specifies that the switch must obtain the IP address through a DHCP server.
- **Dynamic IP Address (BOOTP).** Specifies that the switch must obtain the IP address through a BootP server.
- **Static IP Address.** Specifies that the IP address, subnet mask, and default gateway must be manually configured. Enter this information in the fields below this radio button.

7. If you selected the **Static IP Address** radio button, configure the following network information:

- **IP Address.** The IP address of the network interface. The default value is **192.168.0.239**. Each part of the IP address must start with a number other than zero. For example, IP addresses 001.100.192.6 and 192.001.10.3 are not valid.
- **Subnet Mask.** The IP subnet mask for the interface. The default value is **255.255.255.0**.
- **Default Gateway.** The default gateway for the IP interface. The default value is **192.168.0.254**.

8. Specify the VLAN ID for the management VLAN.

The management VLAN is used to establish an IP connection to the switch from a workstation that is connected to a port in the same VLAN. If not specified, the active management VLAN ID is 1 (default), which allows an IP connection to be established through any port.

When the management VLAN is set to a different value, an IP connection can be made only through a port that is part of the management VLAN. Also, the port VLAN ID (PVID) of the port to be connected in that management VLAN must be the same as the management VLAN ID.

Note: Make sure that the VLAN that must be the management VLAN exists. Also make sure that the PVID of at least one port in the VLAN is the same as the management VLAN ID. For information about creating VLANs and configuring the PVID for a port, see [Configure VLANs](#) on page 122.

The following requirements apply to the management VLAN:

- Only one management VLAN can be active at a time.
- When a new management VLAN is configured, connectivity through the existing management VLAN is lost.
- The management station must be reconnected to the port in the new management VLAN.

9. Click the **Apply** button.

The updated configuration is sent to the switch. Configuration changes take effect immediately.

IPv6 Network Configuration

Use the IPv6 Network Configuration page to configure the IPv6 network interface, which is the logical interface used for in-band connectivity with the switch through all of the switch's front-panel ports. The configuration parameters associated with the switch's network interface do not affect the configuration of the front panel ports through which traffic is switched or routed.

To access the switch over an IPv6 network, you must initially configure the switch with IPv6 information (IPv6 prefix, prefix length, and default gateway). IPv6 can be configured using any of the following options:

- IPv6 auto-configuration
- DHCPv6

When in-band connectivity is established, IPv6 information can be changed using SNMP-based management or web-based management.

➤ **To configure the network information for an IPv6 network:**

1. Connect your computer to the same network as the switch.

You can use a WiFi or wired connection to connect your computer to the network, or connect directly to a switch that is off-network using an Ethernet cable.

2. Launch a web browser.
3. In the address field of your web browser, enter the IP address of the switch.

If you do not know the IP address of the switch, see *Change the Default IP Address of the Switch* on page 10.

The login window opens.

4. Enter the switch's password in the **Password** field.

The default password is **password**.

The System Information page displays.

5. Select **System > Management > IPv6 Network Configuration**.

The IPv6 Network Global Configuration page displays.

6. Next to Admin Mode, ensure that the **Enable** radio button is selected.

7. Determine how the switch acquires an IPv6 address:

- **IPv6 Address Auto Configuration Mode.** When this mode is enabled, the network interface can acquire an IPv6 address through IPv6 Neighbor Discovery Protocol (NDP) and through the use of router advertisement messages. When this mode is disabled, the network interface does not use the native IPv6 address auto-configuration features to acquire an IPv6 address. Auto-configuration can be enabled only when DHCPv6 is not enabled on any of the management interfaces.
- **DHCPv6.** Next to Current Network Configuration Protocol, select the **DHCPv6** radio button to enable the DHCPv6 client on the interface. The switch attempts to acquire network information from a DHCPv6 server. Selecting the **None** radio button disables the DHCPv6 client on the network interface. When DHCPv6 is enabled, the DHCPv6 Client DUID field displays the client identifier used by the DHCPv6 client (if enabled) when sending messages to the DHCPv6 server.

8. In the **IPv6 Gateway** field, specify the default gateway for the IPv6 network interface.

The gateway address is in IPv6 global or link-local address format.

9. To configure one or more static IPv6 addresses for the management interface, do the following:

- a. In the **IPv6 Prefix/Prefix Length** field, specify the static IPv6 prefix and prefix to the IPv6 network interface.

The address is in the global address format.

- b. In the **EUI64** menu, select **True** to enable the Extended Universal Identifier (EUI) flag for IPv6 address, or select **False** to omit the EUI flag.

- c. Click the **Add** button.

10. Click the **Apply** button.

The updated configuration is sent to the switch. Configuration changes take effect immediately.

View the IPv6 Network Neighbor

Use the IPv6 Network Neighbor page to view information about the IPv6 neighbors that the switch discovered through the network interface by using the Neighbor Discovery Protocol (NDP).

➤ **To view the IPv6 Network Neighbor Table:**

1. Connect your computer to the same network as the switch.

You can use a WiFi or wired connection to connect your computer to the network, or connect directly to a switch that is off-network using an Ethernet cable.

2. Launch a web browser.

3. In the address field of your web browser, enter the IP address of the switch.

If you do not know the IP address of the switch, see [Change the Default IP Address of the Switch](#) on page 10.

The login window opens.

4. Enter the switch's password in the **Password** field.

The default password is **password**.

The System Information page displays.

5. Select **System > Management > IPv6 Network Neighbor**.

IPv6 Address	MAC Address	isRtr	Neighbor State	Last Updated
--------------	-------------	-------	----------------	--------------

The following table describes the information the IPv6 Network Neighbor page displays about each IPv6 neighbor that the switch discovered.

Table 12. IPv6 network interface neighbor table information

Field	Description
IPv6 address	The IPv6 address of a neighbor switch visible to the network interface.
MAC address	The MAC address of a neighbor switch.
IsRtr	<ul style="list-style-type: none"> true (1). The neighbor machine is a router. false (2). The neighbor machine is not a router.

Table 12. IPv6 network interface neighbor table information (continued)

Field	Description
Neighbor State	The state of the neighboring switch: <ul style="list-style-type: none"> • reachable (1). The neighbor is reachable by this switch. • stale (2). Information about the neighbor is scheduled for deletion. • delay (3). No information was received from the neighbor during the delay period. • probe (4). The switch is attempting to probe for this neighbor. • unknown (5). Unknown status.
Last Updated	The last sysUpTime that this neighbor was updated.

Configure the Time Settings

The switch supports the Simple Network Time Protocol (SNTP). As its name suggests, it is a less complicated version of Network Time Protocol, which is a system for synchronizing the clocks of networked computer systems, primarily when data transfer is handled through the Internet. You can also set the system time manually.

Configure the Time Setting Manually

Use the Time Configuration page to view and adjust date and time settings.

➤ To manually configure the time setting:

1. Connect your computer to the same network as the switch.

You can use a WiFi or wired connection to connect your computer to the network, or connect directly to a switch that is off-network using an Ethernet cable.

2. Launch a web browser.
3. In the address field of your web browser, enter the IP address of the switch.

If you do not know the IP address of the switch, see [Change the Default IP Address of the Switch](#) on page 10.

The login window opens.

4. Enter the switch's password in the **Password** field.

The default password is **password**.

The System Information page displays.

5. Select **System > Management > Time > Time Configuration**.

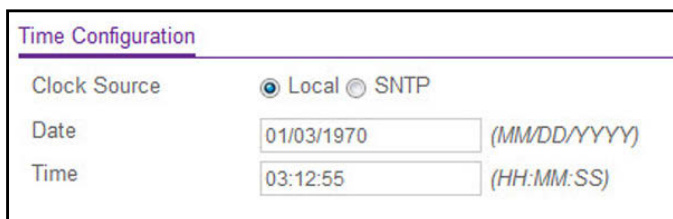

- Clock Source:** Local (selected), SNTP
- Date:** 01/03/1970 (MM/DD/YYYY)
- Time:** 03:12:55 (HH:MM:SS)

6. Select the Clock Source **Local** radio button.
7. In the **Date** field, specify the current date in months, days, and years (MM/DD/YYYY).
8. In the **Time** field, specify the current time in hours, minutes, and seconds (HH:MM:SS).

Note: If you do not enter a date and time, the switch calculates the date and time using the CPU's clock cycle.

9. Click the **Apply** button.

The updated configuration is sent to the switch. Configuration changes take effect immediately.

Configure the Time Settings With SNTP

➤ To configure the time by using SNTP:

1. Connect your computer to the same network as the switch.

You can use a WiFi or wired connection to connect your computer to the network, or connect directly to a switch that is off-network using an Ethernet cable.

2. Launch a web browser.
3. In the address field of your web browser, enter the IP address of the switch.

If you do not know the IP address of the switch, see [Change the Default IP Address of the Switch](#) on page 10.

The login window opens.

4. Enter the switch's password in the **Password** field.

The default password is **password**.

The System Information page displays.

5. Select **System > Management > Time > Time Configuration**.

The Time Configuration page displays.

6. Next to Clock Source, select the **SNTP** radio button.

The page refreshes and displays the SNTP Global Configuration section and the SNTP Global Status section.

The default is **SNTP**. The local clock can be set to SNTP only if the following two conditions are met:

- The SNTP server is configured.
- The SNTP last attempt status is successful.

7. Next to Client Mode, select the mode of operation of the SNTP client:

- **Disable**. SNTP is not operational. No SNTP requests are sent from the client nor are any incoming SNTP messages processed.

- **Unicast.** SNTP operates in a point-to-point fashion. A unicast client sends a request to a designated server at its unicast address and expects a reply from which it can determine the time and, optionally, the round-trip delay and local clock offset relative to the server.
- **Broadcast.** SNTP operates in the same manner as multicast mode but uses a local broadcast address instead of a multicast address. The broadcast address provides a single-subnet scope while a multicast address provides an Internet-wide scope.

The default value is **Disable**.

8. If the SNTP client mode is **Unicast**, use the SNTP Server Configuration page to add the IP address or DNS name of one or more SNTP servers for the switch to poll.

For more information, see *Configure an SNTP Server* on page 51.

9. In the **Port** field, specify the local UDP port that the SNTP client receives server packets on. The allowed range is 1025 to 65535 and 123. The default value is **123**. When the default value is configured, the actual client port value used in SNTP packets is assigned by the OS.

10. In the **Unicast Poll Interval** field, specify the number of seconds between unicast poll requests expressed as a power of 2. The allowed range is 6 to 10. The default value is **6**.

11. In the **Broadcast Poll Interval** field, specify the number of seconds between broadcast poll requests expressed as a power of 2.

Broadcasts received prior to the expiry of this interval are discarded. The allowed range is 6 to 10. The default value is **6**.

12. In the **Unicast Poll Timeout** field, specify the number of seconds to wait for an SNTP response to a unicast poll request.

The allowed range is 1 to 30. The default value is **5**.

13. In the **Unicast Poll Retry** field, specify the number of times to retry a unicast poll request to an SNTP server after the first time-out before the switch attempts to use the next configured server.

The allowed range is 0 to 10. The default value is **1**.

14. In the **Time Zone Name** field, specify a time zone.

You can also specify the number of hours and number of minutes that the time zone is different from the Coordinated Universal Time (UTC). The time zone can affect the display of the current system time. The default value is **UTC**.

Note: When using SNTP/NTP time servers to update the switch's clock, the time data received from the server is based on the UTC, which is the same as Greenwich Mean Time (GMT). This might not be the time zone in which the switch is located.

15. In the **Offset Hours** field, specify the number of hours that the time zone is different from UTC.

See the description for Time Zone Name in [Step 14](#) for more information. The allowed range is -12 to 13. The default value is **0**.

16. In the **Offset Minutes** field, specify the number of minutes that the time zone is different from UTC.

See the description for Time Zone Name in [Step 14](#) for more information. The allowed range is 0 to 59. The default value is **0**.

17. Click the **Apply** button.

The updated configuration is sent to the switch. Configuration changes take effect immediately.

Configure the Global SNTP Settings

➤ To configure the global SNTP settings:

1. Connect your computer to the same network as the switch.

You can use a WiFi or wired connection to connect your computer to the network, or connect directly to a switch that is off-network using an Ethernet cable.

2. Launch a web browser.

3. In the address field of your web browser, enter the IP address of the switch.

If you do not know the IP address of the switch, see [Change the Default IP Address of the Switch](#) on page 10.

The login window opens.

4. Enter the switch's password in the **Password** field.

The default password is **password**.

The System Information page displays.

5. Select **System > Management > Time > Time Configuration > SNTP Global Configuration**.

When you select the **SNTP** option as the clock source, the SNTP Global Configuration section is displayed below the Time Configuration section of the page.

Management	Time Configuration
<ul style="list-style-type: none"> • System Information • System CPU Status • USB Device Information • IP Configuration • IPv6 Network Configuration • IPv6 Network Neighbor • Time <ul style="list-style-type: none"> • Time Configuration • SNTP Server Configuration • DayLight Saving Configuration • Denial of Service • DNS • Green Ethernet 	<p>Clock Source <input type="radio"/> Local <input checked="" type="radio"/> SNTP</p> <p>Date <input type="text" value="01/01/1970"/> (MM/DD/YYYY)</p> <p>Time <input type="text" value="03:22:54"/> (HH:MM:SS)</p> <hr/> <p>SNTP Global Configuration</p> <p>Client Mode <input checked="" type="radio"/> Disable <input type="radio"/> Unicast <input type="radio"/> Broadcast</p> <p>Port <input type="text" value="123"/> (0 or 1025 to 65535) Default: 123</p> <p>Unicast Poll Interval <input type="text" value="6"/> (6 to 10)</p> <p>Broadcast Poll Interval <input type="text" value="6"/> (6 to 10)</p> <p>Unicast Poll Timeout <input type="text" value="5"/> (1 to 30)</p> <p>Unicast Poll Retry <input type="text" value="1"/> (0 to 10)</p> <p>Time Zone Name <input type="text"/></p> <p>Offset Hours <input type="text" value="0"/> (-12 to 13)</p> <p>Offset Minutes <input type="text" value="0"/> (0 to 59)</p>

6. Select a **Client mode** radio button to specify the mode of operation of the SNTP client:
 - **Disable.** SNTP is not operational. No SNTP requests are sent from the client and no received SNTP messages are processed.
 - **Unicast.** SNTP operates in a point-to-point fashion. A unicast client sends a request to a designated server at its unicast address and expects a reply from which it can determine the time and, optionally, the round-trip delay and local clock offset relative to the server.
 - **Broadcast.** SNTP operates in the same manner as multicast mode but uses a local broadcast address instead of a multicast address. The broadcast address provides a single-subnet scope while a multicast address provides an Internet-wide scope.

The default value is **Unicast**.

7. In the **Port** field, specify the local UDP port that the SNTP client receives server packets on. The allowed range is 1025 to 65535 and the value 123. The default value is **123**. When the default value is configured, the actual client port value used in SNTP packets is assigned by the operating system.
8. In the **Unicast Poll Interval** field, specify the number of seconds between unicast poll requests expressed as a power of 2. The allowed range is 6 to 10. The default value is **6**.
9. In the **Broadcast Poll Interval** field, specify the number of seconds between broadcast poll requests expressed as a power of 2. Broadcasts received prior to the expiry of this interval are discarded. The allowed range is 6 to 10. The default value is **6**.
10. In the **Unicast Poll Timeout** field, specify the number of seconds to wait for an SNTP response to a unicast poll request.

The allowed range is 1 to 30. The default value is **5**.

11. In the **Unicast Poll Retry** field, specify the number of times to retry a unicast poll request to an SNTP server after the first time-out before the switch attempts to use the next configured server.

The allowed range is 0 to 10. The default value is **1**.

12. In the **Time Zone Name** field, specify a time zone.

You can also specify the number of hours and number of minutes that the time zone is different from the Coordinated Universal Time (UTC). The time zone can affect the display of the current system time. The default value is **UTC**.

Note: When using SNTP/NTP time servers to update the switch's clock, the time data received from the server is based on the UTC, which is the same as Greenwich Mean Time (GMT). This might not be the time zone in which the switch is located.

13. In the **Offset Hours** field, specify the number of hours that the time zone is different from UTC.

The allowed range is -12 to 13. The default value is **0**.

14. In the **Offset Minutes** field, specify the number of minutes that the time zone is different from UTC.

The allowed range is 0 to 59. The default value is **0**.

15. Click the **Apply** button.

The updated configuration is sent to the switch. Configuration changes take effect immediately.

16. To refresh the page, click the **Update** button.

View SNTP Global Status

When you select the **SNTP** option as the clock source, the SNTP global status is displayed below the SNTP Global Configuration section of the page. The SNTP Global Status table displays information about the system's SNTP client.

➤ To view SNTP global status:

1. Connect your computer to the same network as the switch.

You can use a WiFi or wired connection to connect your computer to the network, or connect directly to a switch that is off-network using an Ethernet cable.

2. Launch a web browser.

3. In the address field of your web browser, enter the IP address of the switch.

If you do not know the IP address of the switch, see [Change the Default IP Address of the Switch](#) on page 10.

The login window opens.

4. Enter the switch's password in the **Password** field.

The default password is **password**.

The System Information page displays.

5. Select **System > Management > Time > Time Configuration > SNTP Global Status**.

When you select the **SNTP** option as the clock source, the SNTP Global Status is displayed below the SNTP Global Configuration section.

Management	SNTP Global Status
• System Information	Version 4
• System CPU Status	Supported Mode Unicast and Broadcast
• USB Device Information	Last Update Time Jan 1 00:00:00 1970 (UTC+0:00)
• IP Configuration	Last Attempt Time Jan 1 00:00:00 1970 (UTC+0:00)
• IPv6 Network Configuration	Last Attempt Status Other
• IPv6 Network Neighbor	Server IP Address
• Time	Address Type Unknown
• Time Configuration	Server Stratum 0
• SNTP Server Configuration	Reference Clock Id
• DayLight Saving Configuration	Server Mode Reserved
• Denial of Service	Unicast Server Max Entries 3
• DNS	Unicast Server Current Entries 0
	Broadcast Count 0

6. Click the **Update** button to update the page with the latest information about the switch.

The following table displays the nonconfigurable SNTP Global Status information.

Table 13. SNTP Global Status information

Field	Description
Version	The SNTP version that the client supports.
Supported mode	The SNTP modes that the client supports. Multiple modes can be supported by a client.
Last Update Time	The local date and time (UTC) that the SNTP client last updated the system clock.
Last Attempt Time	The local date and time (UTC) of the last SNTP request or receipt of an unsolicited message.

Table 13. SNTP Global Status information (continued)

Field	Description
Last Attempt Status	<p>The status of the last SNTP request or unsolicited message for both unicast and broadcast modes. If no message was received from a server, a status of Other is displayed. These values are appropriate for all operational modes.</p> <ul style="list-style-type: none"> • Other. The status of the last request is unknown. • Success. The SNTP operation was successful and the system time was updated. • Request Timed Out. After an SNTP request was sent to an SNTP server, the response timer expired before a response from the server was received. • Bad Date Encoded. The time provided by the SNTP server is not valid. • Version Not Supported. The SNTP version supported by the server is not compatible with the version supported by the client. • Server Unsynchronized. The SNTP server is not synchronized with its peers. This is indicated by the leap indicator field in the SNTP message. • Server Kiss Of Death. The SNTP server indicated that no further queries were to be sent to this server. This is indicated by a stratum field equal to 0 in a message received from a server.
Server IP Address	The IP address of the server for the last received valid packet. If no message was received from any server, an empty string is shown.
Address Type	The address type of the SNTP server address for the last received valid packet.
Server Stratum	The claimed stratum of the server for the last received valid packet.
Reference Clock ID	The reference clock identifier of the server for the last received valid packet.
Server mode	The mode of the server for the last received valid packet.
Unicast Server Max Entries	The maximum number of unicast server entries that can be configured on this client.
Unicast Server Current Entries	The number of current valid unicast server entries configured for this client.
Broadcast Count	The number of unsolicited broadcast SNTP messages that were received and processed by the SNTP client since the last reboot.

Configure an SNTP Server

SNTP assures accurate network device clock time synchronization up to the millisecond. Time synchronization is performed by a network SNTP server. The switch operates only as an SNTP client and cannot provide time services to other systems.

Time sources are established by strata. Strata define the accuracy of the reference clock. The higher the stratum (where zero is the highest), the more accurate the clock. The device receives time from Stratum 1 and above since it is itself a Stratum 2 device.

The following is an example of strata:

- **Stratum 0.** A real-time clock is used as the time source, for example, a GPS system.
- **Stratum 1.** A server that is directly linked to a Stratum 0 time source is used. Stratum 1 time servers provide primary network time standards.
- **Stratum 2.** The time source is distanced from the Stratum 1 server over a network path. For example, a Stratum 2 server receives the time over a network link, through NTP, from a Stratum 1 server.

Information received from SNTP servers is evaluated based on the time level and server type.

SNTP time definitions are assessed and determined by the following time levels:

- **T1.** Time that the original request was sent by the client.
- **T2.** Time that the original request was received by the server.
- **T3.** Time that the server sent a reply.
- **T4.** Time that the client received the server's reply.

The device can poll unicast server types for the server time.

Polling for unicast information is used for polling a server for which the IP address is known. SNTP servers that were configured on the device are the only ones that are polled for synchronization information. T1 through T4 are used to determine server time. This is the preferred method for synchronizing device time because it is the most secure method. If this method is selected, SNTP information is accepted only from SNTP servers defined on the device using the SNTP Server Configuration page.

The device retrieves synchronization information, either by actively requesting information or at every poll interval.

You can view and modify information for adding and modifying Simple Network Time Protocol SNTP servers.

Add an SNTP Server

➤ To add an SNTP server:

1. Connect your computer to the same network as the switch.

You can use a WiFi or wired connection to connect your computer to the network, or connect directly to a switch that is off-network using an Ethernet cable.

2. Launch a web browser.
3. In the address field of your web browser, enter the IP address of the switch.

If you do not know the IP address of the switch, see [Change the Default IP Address of the Switch](#) on page 10.

The login window opens.

4. Enter the switch's password in the **Password** field.

The default password is **password**.

The System Information page displays.

5. Select **System > Management > Time > SNTP Server Configuration**.

Server Type	Address	Port	Priority	Version
<input type="text"/>	<input type="text"/>	<input type="text"/>	<input type="text"/>	<input type="text"/>

Address	Last Update Time	Last Attempt Time	Last Attempt Status	Requests	Failed Requests

6. From the **Server Type** menu, select the type of SNTP address to enter in the address field.
The address can be either an IP address (IPv4, IPv6) or a host name (DNS). The default value is **IPv4**.
7. In the **Address** field, specify the IP address or the host name of the SNTP server.
This is a text string of up to 64 characters, containing the encoded unicast IP address or host name of an SNTP server. Unicast SNTP requests are sent to this address. If this address is a DNS host name, then that host name is resolved into an IP address each time an SNTP request is sent to it.
8. If the UDP port on the SNTP server to which SNTP requests are sent is not the standard port (123), specify the port number in the **Port** field.
The valid range is 1 to 65535. The default value is **123**.
9. In **Priority** field, specify the priority order which to query the servers.
The SNTP client on the device continues sending SNTP requests to different servers until a successful response is received, or all servers are exhausted. The priority indicates the order in which to query the servers. The request is sent to an SNTP server with a priority value of 1 first, then to a server with a priority value of 2, and so on. If any servers are assigned the same priority, the SNTP client contacts the servers in the order that they appear in the table. The valid range is 1 to 3. The default value is **1**.
10. In the **Version** field, specify the NTP version running on the server.
The range is 1 to 4. The default value is **4**.
11. Click the **Add** button.
The SNTP server entry is added. This sends the updated configuration to the switch. Configuration changes take effect immediately.
12. Repeat the previous steps to add additional SNTP servers.
You can configure up to three SNTP servers.

The SNTP Server Status table displays status information about the SNTP servers configured on your switch. The following table describes the SNTP Server Global Status information.

Table 14. SNTP Server Status information

Field	Description
Address	All the existing server addresses. If no server configuration exists, a message stating that no SNTP server exists displays on the page.
Last Update Time	The local date and time (UTC) that the response from this server was used to update the system clock.
Last Attempt Time	The local date and time (UTC) that this SNTP server was last queried.
Last Attempt Status	The status of the last SNTP request or unsolicited message for both unicast and broadcast modes. If no message was received from a server, a status of Other is displayed. These values are appropriate for all operational modes: <ul style="list-style-type: none"> • Other. The status of the last request is unknown, or no SNTP responses were received. • Success. The SNTP operation was successful and the system time was updated. • Request Timed Out. After an SNTP request was sent to an SNTP server, the response timer expired before a response from the server was received. • Bad Date Encoded. The time provided by the SNTP server is not valid. • Version Not Supported. The SNTP version supported by the server is not compatible with the version supported by the client. • Server Unsynchronized. The SNTP server is not synchronized with its peers. This is indicated by the leap indicator field on the SNTP message. • Server Kiss Of Death. The SNTP server indicated that no further queries were to be sent to this server. This is indicated by a stratum field equal to 0 in a message received from a server.
Requests	The number of SNTP requests made to this server since last agent reboot.
Failed Requests	The number of failed SNTP requests made to this server since the last reboot.

Change the Settings for an Existing SNTP Server

➤ **To change the settings for an existing SNTP server:**

1. Connect your computer to the same network as the switch.

You can use a WiFi or wired connection to connect your computer to the network, or connect directly to a switch that is off-network using an Ethernet cable.

2. Launch a web browser.
3. In the address field of your web browser, enter the IP address of the switch.

If you do not know the IP address of the switch, see *Change the Default IP Address of the Switch* on page 10.

The login window opens.

4. Enter the switch's password in the **Password** field.

The default password is **password**.

The System Information page displays.

5. Select **System > Management > Time > SNTP Server Configuration**.

The SNTP Server Configuration page displays.

6. Select the check box next to the configured server.
7. Specify new values in the available fields.
8. Click the **Apply** button.

The updated configuration is sent to the switch. Configuration changes take effect immediately.

Remove an SNTP Server

➤ **To remove an SNTP server:**

1. Connect your computer to the same network as the switch.

You can use a WiFi or wired connection to connect your computer to the network, or connect directly to a switch that is off-network using an Ethernet cable.

2. Launch a web browser.
3. In the address field of your web browser, enter the IP address of the switch.

If you do not know the IP address of the switch, see [Change the Default IP Address of the Switch](#) on page 10.

The login window opens.

4. Enter the switch's password in the **Password** field.

The default password is **password**.

The System Information page displays.

5. Select **System > Management > Time > SNTP Server Configuration**.

The SNTP Server Configuration page displays.

6. Select the check box next to the configured server to remove.
7. Click the **Delete** button.

The entry is removed, and the device is updated.

Configure Daylight Saving Time Settings

Use the Daylight Saving Time Configuration page to configure settings for summer time, which is also known as daylight saving time. Used in some countries around the world, summer time is the practice of temporarily advancing clocks during the summer months. Typically clocks are adjusted forward 1 or more hours near the start of spring and are adjusted backward in autumn.

➤ **To configure the daylight saving time settings:**

1. Connect your computer to the same network as the switch.

You can use a WiFi or wired connection to connect your computer to the network, or connect directly to a switch that is off-network using an Ethernet cable.

2. Launch a web browser.
3. In the address field of your web browser, enter the IP address of the switch.

If you do not know the IP address of the switch, see [Change the Default IP Address of the Switch](#) on page 10.

The login window opens.

4. Enter the switch's password in the **Password** field.

The default password is **password**.

The System Information page displays.

5. Select **System > Management > Time > Daylight Saving Configuration**.

Management		DayLight Saving (DST) Configuration	
• System Information		DayLight Saving (DST)	<input checked="" type="radio"/> Disable <input type="radio"/> Recurring <input type="radio"/> Recurring EU <input type="radio"/> Recurring USA <input type="radio"/> Non Recurring
• System CPU Status	▼	<u>DayLight Saving (DST) Status</u>	
• USB Device Information		DayLight Saving (DST)	Disable
• IP Configuration		DayLight Saving (DST) In Effect	No
• IPv6 Network Configuration			
• IPv6 Network Neighbor			
• Time	▲		
• Time Configuration			
• SNTP Server Configuration			
• DayLight Saving Configuration			
• Denial of Service	▼		

6. Select a Daylight Saving (DST) radio button:

- **Disable.** Disable daylight saving time.
- **Recurring.** Daylight saving time occurs at the same time every year. The start and end times and dates for the time shift must be manually configured.
- **Recurring EU.** The system clock uses the standard recurring summer time settings used in countries in the European Union. When this option is selected, the rest of the applicable fields on the page are automatically populated and cannot be edited.
- **Recurring USA.** The system clock uses the standard recurring daylight saving time settings used in the United States. When this option is selected, the rest of the applicable fields on the page are automatically populated and cannot be edited.
- **Non Recurring.** Daylight saving time settings are in effect only between the start date and end date of the specified year. When this option is selected, the summer time settings do not repeat on an annual basis.

7. Click the **Apply** button.

The updated configuration is sent to the switch. Configuration changes take effect immediately.

The fields in the following tables are visible only when the DayLight Saving (DST) **Recurring**, **Recurring EU**, or **Recurring USA** radio button is selected.

Table 15. Daylight saving setting is Recurring, Recurring EU, or Recurring USA

Field	Description
Begins At	These fields are used to configure the start values of the date and time. <ul style="list-style-type: none"> • Week. Configure the start week. • Day. Configure the start day. • Month. Configure the start month. • Hours. Configure the start hours. • Minutes. Configure the start minutes.
Ends At	These fields are used to configure the end values of date and time. <ul style="list-style-type: none"> • Week. Configure the end week. • Day. Configure the end day. • Month. Configure the end month. • Hours. Configure the end hours. • Minutes. Configure the end minutes.
Offset	Configure recurring offset in minutes. The valid range is 1–1440 minutes.
Zone	Configure the time zone.

The fields in the following table are visible only when the DayLight Saving (DST) **Non Recurring** radio button is selected.

Table 16. Daylight saving setting is Non Recurring

Field	Description
Begins At	These fields are used to configure the start values of the date and time. <ul style="list-style-type: none"> • Week. Configure the start week. • Day. Configure the start day. • Month. Configure the start month. • Hours. Configure the start hours. • Minutes. Configure the start minutes.
Ends At	These fields are used to configure the end values of date and time. <ul style="list-style-type: none"> • Week. Configure the end week. • Day. Configure the end day. • Month. Configure the end month. • Hours. Configure the end hours. • Minutes. Configure the end minutes.

Table 16. Daylight saving setting is Non Recurring (continued)

Field	Description
Offset	Specify the number of minutes to shift the summer time from the standard time. The valid range is 1–1440 minutes.
Zone	Specify the acronym associated with the time zone when summer time is in effect. This field is not validated against an official list of time zone acronyms.

View the DayLight Saving Time Status

The Daylight Saving (DST) Status section shows information about the summer time settings and whether the time shift for summer time is currently in effect.

➤ **To view the daylight saving time status:**

1. Connect your computer to the same network as the switch.

You can use a WiFi or wired connection to connect your computer to the network, or connect directly to a switch that is off-network using an Ethernet cable.

2. Launch a web browser.
3. In the address field of your web browser, enter the IP address of the switch.

If you do not know the IP address of the switch, see [Change the Default IP Address of the Switch](#) on page 10.

The login window opens.

4. Enter the switch's password in the **Password** field.

The default password is **password**.

The System Information page displays.

5. Select **System > Management > Time > DayLight Saving Configuration**.

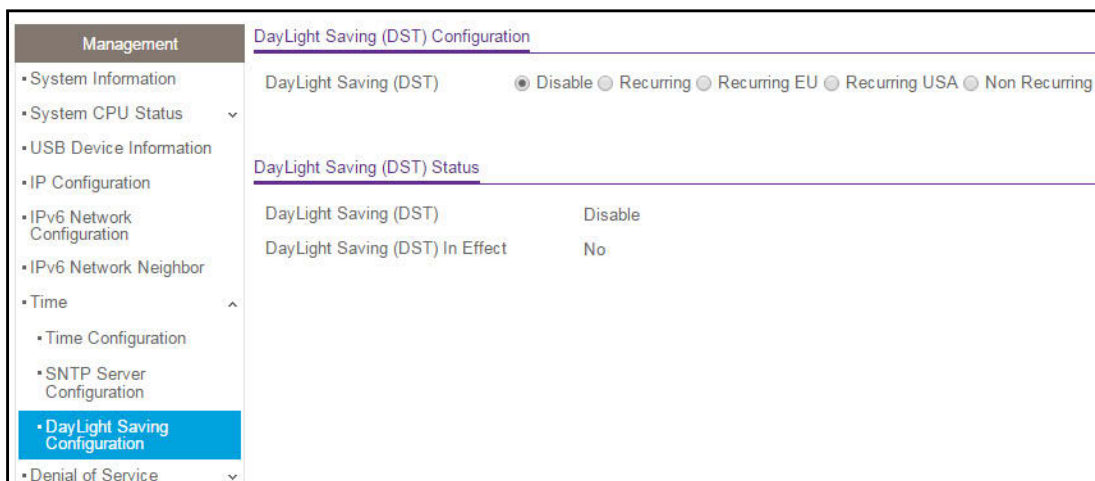

6. To refresh the page, click the **Update** button.

The following table displays the nonconfigurable daylight saving status information.

Table 17. Daylight Saving (DST) Status information

Field	Description
Daylight Saving (DST)	The Daylight Saving value, which is one of the following: <ul style="list-style-type: none"> • Disable • Recurring • Recurring EU • Recurring USA • Non Recurring
Begins At	Displays when the daylight saving time begins. This field is not displayed when daylight saving time is disabled.
Ends At	Displays when the daylight saving time ends. This field is not displayed when daylight saving time is disabled.
Offset (in Minutes)	The offset value in minutes. This field is not displayed when daylight saving time is disabled.
Zone	The zone acronym. This field is not displayed when daylight saving time is disabled.
Daylight Saving (DST) in Effect	Displays whether daylight saving time is in effect.

Configure Denial of Service Settings

Use the Denial of Service (DoS) feature to configure DoS control. The switch software provides support for classifying and blocking specific types of DoS attacks.

Configure Auto-DoS

The Auto-DoS Configuration page lets you automatically enable all the DoS features available on the switch, except for the L4 Port attack. For information about the types of DoS attacks the switch can monitor and block, see *Configure Denial of Service* on page 60.

➤ To enable the Auto-DoS feature:

1. Connect your computer to the same network as the switch.

You can use a WiFi or wired connection to connect your computer to the network, or connect directly to a switch that is off-network using an Ethernet cable.

2. Launch a web browser.
3. In the address field of your web browser, enter the IP address of the switch.

If you do not know the IP address of the switch, see *Change the Default IP Address of the Switch* on page 10.

The login window opens.

4. Enter the switch's password in the **Password** field.

The default password is **password**.

The System Information page displays.

5. Select **System > Management > Denial of Service > Auto-DoS Configuration**.

The Auto-DoS Configuration page displays.

6. Next to Auto-DoS Mode, select the **Enable** radio button.

When an attack is detected, a warning message is logged to the buffered log and is sent to the syslog server. At the same time, the port is shut down and can be enabled only manually by the admin user.

7. Click the **Apply** button.

The updated configuration is sent to the switch, and configuration changes take effect immediately.

Configure Denial of Service

The Denial of Service Configuration page allows you to select which types of DoS attacks the switch monitors and blocks.

➤ To configure individual DoS settings:

1. Connect your computer to the same network as the switch.

You can use a WiFi or wired connection to connect your computer to the network, or connect directly to a switch that is off-network using an Ethernet cable.

2. Launch a web browser.

3. In the address field of your web browser, enter the IP address of the switch.

If you do not know the IP address of the switch, see [Change the Default IP Address of the Switch](#) on page 10.

The login window opens.

4. Enter the switch's password in the **Password** field.

The default password is **password**.

The System Information page displays.

5. Select **System > Management > Denial of Service > Denial of Service Configuration**.

Denial of Service Configuration	
Denial of Service Min TCP Header Size	<input type="text" value="20"/> (0 to 255)
Denial of Service ICMPv4	<input checked="" type="radio"/> Disable <input type="radio"/> Enable
Denial of Service Max ICMPv4 Packet Size	<input type="text" value="512"/> (0 to 16376)
Denial of Service ICMPv6	<input checked="" type="radio"/> Disable <input type="radio"/> Enable
Denial of Service Max ICMPv6 Packet Size	<input type="text" value="512"/> (0 to 16376)
Denial of Service First Fragment	<input checked="" type="radio"/> Disable <input type="radio"/> Enable
Denial of Service ICMP Fragment	<input checked="" type="radio"/> Disable <input type="radio"/> Enable
Denial of Service SIP=DIP	<input checked="" type="radio"/> Disable <input type="radio"/> Enable
Denial of Service SMAC=DMAC	<input checked="" type="radio"/> Disable <input type="radio"/> Enable
Denial of Service TCP FIN&URG&PSH	<input checked="" type="radio"/> Disable <input type="radio"/> Enable
Denial of Service TCP Flag&Sequence	<input checked="" type="radio"/> Disable <input type="radio"/> Enable
Denial of Service TCP Fragment	<input checked="" type="radio"/> Disable <input type="radio"/> Enable
Denial of Service TCP Offset	<input checked="" type="radio"/> Disable <input type="radio"/> Enable
Denial of Service TCP Port	<input checked="" type="radio"/> Disable <input type="radio"/> Enable
Denial of Service TCP SYN	<input checked="" type="radio"/> Disable <input type="radio"/> Enable
Denial of Service TCP SYN&FIN	<input checked="" type="radio"/> Disable <input type="radio"/> Enable
Denial of Service UDP Port	<input checked="" type="radio"/> Disable <input type="radio"/> Enable

6. Select the types of DoS attacks for the switch to monitor and block and configure any associated values:
- **Denial of Service Min TCP Header Size.** Specify the minimum TCP header size allowed. If DoS TCP Fragment is enabled, the switch drops packets with a TCP header smaller than the configured value.
 - **Denial of Service ICMPv4.** Enabling ICMPv4 DoS prevention causes the switch to drop ICMPv4 packets with a type set to ECHO_REQ (ping) and a size greater than the configured ICMPv4 packet size.
 - **Denial of Service Max ICMPv4 Packet Size.** Specify the maximum ICMPv4 packet size allowed. If ICMPv4 DoS prevention is enabled, the switch drops IPv4 ICMP ping packets with a size greater than the configured value.
 - **Denial of Service ICMPv6.** Enabling ICMPv6 DoS prevention causes the switch to drop ICMPv6 packets with a type set to ECHO_REQ (ping) and a size greater than the configured ICMPv6 packet size.
 - **Denial of Service Max ICMPv6 Packet Size.** Specify the maximum IPv6 ICMP packet size allowed. If ICMPv6 DoS prevention is enabled, the switch drops IPv6 ICMP ping packets with a size greater than the configured maximum ICMPv6 packet size.
 - **Denial of Service First Fragment.** Enabling First Fragment DoS prevention causes the switch to check DoS options on first fragment IP packets when the switch receives fragmented IP packets. Otherwise, the switch ignores the first fragment IP packages.
 - **Denial of Service ICMP Fragment.** Enabling ICMP Fragment DoS prevention causes the switch to drop ICMP fragmented packets.
 - **Denial of Service SIP=DIP.** Enabling SIP=DIP DoS prevention causes the switch to drop packets with a source IP address equal to the destination IP address.

- **Denial of Service SMAC=DMAC.** Enabling SMAC=DMAC DoS prevention causes the switch to drop packets with a source MAC address equal to the destination MAC address.
- **Denial of Service TCP FIN&URG&PSH.** Enabling TCP FIN & URG & PSH DoS prevention causes the switch to drop packets with TCP Flags FIN, URG, and PSH set and TCP sequence number equal to 0.
- **Denial of Service TCP Flag&Sequence.** Enabling TCP Flag DoS prevention causes the switch to drop packets with TCP control flags set to 0 and TCP sequence number set to 0.
- **Denial of Service TCP Fragment.** Enabling TCP Fragment DoS prevention causes the switch to drop packets with a TCP payload for which the IP payload length minus the IP header size is less than the minimum allowed TCP header size.
- **Denial of Service TCP Offset.** Enabling TCP Offset DoS prevention causes the switch to drop packets with a TCP header offset set to 1.
- **Denial of Service TCP Port.** Enabling TCP Port DoS prevention causes the switch to drop packets for which the TCP source port is equal to the TCP destination port.
- **Denial of Service TCP SYN.** Enabling TCP SYN DoS prevention causes the switch to drop packets with TCP flags SYN set.
- **Denial of Service TCP SYN&FIN.** Enabling TCP SYN & FIN DoS prevention causes the switch to drop packets with TCP flags SYN and FIN set.
- **Denial of Service UDP Port.** Enabling UDP Port DoS prevention causes the switch to drop packets for which the UDP source port is equal to the UDP destination port.

7. Click the **Apply** button.

The updated configuration is sent to the switch, and configuration changes take effect immediately.

Configure DNS Settings

Use these pages to configure information about DNS servers that the network uses and how the switch operates as a DNS client.

Configure Global DNS Settings

Use the DNS Configuration page to configure global DNS settings and DNS server information.

➤ **To configure the global DNS settings:**

1. Connect your computer to the same network as the switch.
You can use a WiFi or wired connection to connect your computer to the network, or connect directly to a switch that is off-network using an Ethernet cable.
2. Launch a web browser.
3. In the address field of your web browser, enter the IP address of the switch.

If you do not know the IP address of the switch, see [Change the Default IP Address of the Switch](#) on page 10.

The login window opens.

4. Enter the switch's password in the **Password** field.

The default password is **password**.

The System Information page displays.

5. Select **System > Management > DNS > DNS Configuration**.

ID	DNS Server	Preference
1	10.130.138.20	0
2	10.130.138.21	1

6. Select the **Disable** or **Enable** radio button to specify whether to disable or enable the administrative status of the DNS client.
 - **Enable**. Allow the switch to send DNS queries to a DNS server to resolve a DNS domain name. The DNS is enabled by default.
 - **Disable**. Prevent the switch from sending DNS queries.
7. In the **DNS Default Name** field, enter the default DNS domain name to include in DNS queries.

When the system is performing a lookup on an unqualified host name, this field provides the domain name (for example, if default domain name is netgear.com and the user enters test, then test is changed to test.netgear.com to resolve the name). The name must not be longer than 255 characters.

8. In the **DNS Server** field, specify the IPv4 address to which the switch sends DNS queries.
9. Click the **Add** button.

The server is added to the list. You can specify up to eight DNS servers. The Preference field displays the server preference order. The preference is set in the order in which preferences were entered.

10. To remove a DNS server from the list, select its check box and click the **Delete** button.

If you click the **Delete** button without selecting a DNS server, all the DNS servers are deleted.
11. Click the **Apply** button.

The updated configuration is sent to the switch. Configuration changes take effect immediately.

12. To refresh the page, click the **Update** button.

The following table displays DNS Server Configuration information.

Table 18. DNS Server Configuration information

Field	Description
ID	The identification of the DNS Server.
Preference	Shows the preference of the DNS server. The preferences are determined by the order in which they were entered.

Configure and View Host Name-to-IP Address Information

Use this page to manually map host names to IP addresses or to view dynamic host mappings.

Add a Static Entry to the Dynamic Host Mapping Table

- **To add a static entry to the local dynamic host mapping table:**

1. Connect your computer to the same network as the switch.

You can use a WiFi or wired connection to connect your computer to the network, or connect directly to a switch that is off-network using an Ethernet cable.

2. Launch a web browser.

3. In the address field of your web browser, enter the IP address of the switch.

If you do not know the IP address of the switch, see [Change the Default IP Address of the Switch](#) on page 10.

The login window opens.

4. Enter the switch's password in the **Password** field.

The default password is **password**.

The System Information page displays.

5. Select **System > Management > DNS > Host Configuration**.

6. In the **Host Name (1 to 255 characters)** field, specify the static host name to add.
Its length cannot exceed 255 characters and it is a required field.
7. In the **IPv4/IPv6 Address** field, enter the IP address to associate with the host name.
8. Click the **Add** button.
The entry displays in the list on the page.

Remove an Entry From the Dynamic Host Mapping Table

➤ **To remove an entry from the dynamic host mapping table:**

1. Connect your computer to the same network as the switch.
You can use a WiFi or wired connection to connect your computer to the network, or connect directly to a switch that is off-network using an Ethernet cable.
2. Launch a web browser.
3. In the address field of your web browser, enter the IP address of the switch.
If you do not know the IP address of the switch, see *Change the Default IP Address of the Switch* on page 10.
The login window opens.
4. Enter the switch's password in the **Password** field.
The default password is **password**.
The System Information page displays.
5. Select **System > Management > DNS > Host Configuration**.
The DNS Host Configuration page displays.
6. Select the check box next to the entry to remove.
7. Click the **Delete** button.

Change the Host Name or IP Address in an Entry of the Dynamic Host Mapping Table and View All Entries

➤ **To change the host name or IP address in an entry of the dynamic host mapping table and view all entries:**

1. Connect your computer to the same network as the switch.
You can use a WiFi or wired connection to connect your computer to the network, or connect directly to a switch that is off-network using an Ethernet cable.
2. Launch a web browser.
3. In the address field of your web browser, enter the IP address of the switch.
If you do not know the IP address of the switch, see *Change the Default IP Address of the Switch* on page 10.
The login window opens.

4. Enter the switch's password in the **Password** field.
The default password is **password**.
The System Information page displays.
5. Select **System > Management > DNS > Host Configuration**.
The DNS Host Configuration page display.
6. Select the check box next to the entry to update.
7. Enter the new information in the appropriate field.
8. Click the **Apply** button.
The updated configuration is sent to the switch. Configuration changes take effect immediately.
9. To clear all the dynamic host name entries from the list, click the **Clear** button.

The Dynamic Host Mapping table shows host name-to-IP address entries that the switch learned. The following table describes the dynamic host fields.

Table 19. Dynamic Host Mapping information

Field	Description
Host	Lists the host name that you assign to the specified IP address.
Total	Time since the dynamic entry was first added to the table.
Elapsed	Time since the dynamic entry was last updated.
Type	The type of the dynamic entry.
Addresses	Lists the IP address associated with the host name.

Configure Green Ethernet Settings

Use this page to configure Green Ethernet features. Using the Green Ethernet Configuration features allows for power consumption savings.

➤ To configure the Green Ethernet settings:

1. Connect your computer to the same network as the switch.
You can use a WiFi or wired connection to connect your computer to the network, or connect directly to a switch that is off-network using an Ethernet cable.
2. Launch a web browser.
3. In the address field of your web browser, enter the IP address of the switch.
If you do not know the IP address of the switch, see [Change the Default IP Address of the Switch](#) on page 10.
The login window opens.
4. Enter the switch's password in the **Password** field.

The default password is **password**.

The System Information page displays.

5. Select **System > Management > Green Ethernet > Green Ethernet Configuration**.

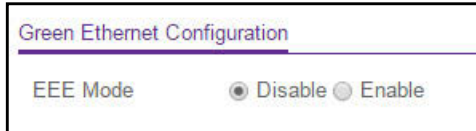

6. Select the EEE Mode **Disable** or **Enable** radio button.

Energy Efficient Ethernet (EEE) combines the MAC with a family of physical layers that support operation in a low power mode. It is defined by IEEE 802.3az Energy Efficient Task Force. Lower power mode enables both the send and receive sides of the link to disable some functionality for power savings when lightly loaded. Transition to low power mode does not change the link status. Frames in transit are not dropped or corrupted in transition to and from low power mode. Transition time is transparent to upper layer protocols and applications.

7. Click the **Apply** button.

The updated configuration is sent to the switch. Configuration changes take effect immediately.

Configure Green Ethernet Interface Settings

Use this page to configure per-port Green Ethernet settings.

➤ To configure the Green Ethernet interface settings:

1. Connect your computer to the same network as the switch.

You can use a WiFi or wired connection to connect your computer to the network, or connect directly to a switch that is off-network using an Ethernet cable.

2. Launch a web browser.
3. In the address field of your web browser, enter the IP address of the switch.

If you do not know the IP address of the switch, see [Change the Default IP Address of the Switch](#) on page 10.

The login window opens.

4. Enter the switch's password in the **Password** field.

The default password is **password**.

The System Information page displays.

5. Select **System > Management > Green Ethernet > Green Ethernet Interface Configuration**.

Port	EEE Mode
<input type="checkbox"/>	Disable
<input type="checkbox"/>	Disable
<input type="checkbox"/>	Disable
<input type="checkbox"/>	Disable
<input type="checkbox"/>	Disable

6. Do one of the following:
 - In the **Go To Interface** field, enter the port using the respective naming convention (for example, xg1 or l1), and click the **Go** button.
The entry corresponding to the specified interface is selected.
For more information about naming conventions, see [Interface Naming Conventions](#) on page 22.
 - Select the port.
7. From the **EEE mode** menu, select **Enable** or **Disable**.
The default is **Disable**. If the EEE mode is not supported, then N/A is displayed.
8. Click the **Apply** button.
The updated configuration is sent to the switch. Configuration changes take effect immediately.

Configure Green Ethernet Local and Remote Devices

Use this page to view detailed per-port green Ethernet information and to enable or disable green Ethernet settings on a single port. Using the green Ethernet features allows for power consumption savings.

➤ To configure green Ethernet local and remote devices:

1. Connect your computer to the same network as the switch.
You can use a WiFi or wired connection to connect your computer to the network, or connect directly to a switch that is off-network using an Ethernet cable.
2. Launch a web browser.
3. In the address field of your web browser, enter the IP address of the switch.
If you do not know the IP address of the switch, see [Change the Default IP Address of the Switch](#) on page 10.
The login window opens.
4. Enter the switch's password in the **Password** field.

The default password is **password**.

The System Information page displays.

5. Select **System > Management > Green Ethernet > Green Ethernet Details**.

Local Device Information	
Interface	xg1
Cumulative Energy Saved on this port due to Green Mode(s) (Watts * Hours)	0
EEE Admin Mode	Disable
EEE Transmit Idle Time	600 (600 to 4294967295)
EEE Transmit Wake Time	17 (8 to 65535)
Rx Low Power Idle Event Count	0
Rx Low Power Idle Duration (uSec)	0
Tx Low Power Idle Event Count	0
Tx Low Power Idle Duration (uSec)	0
Tw_sys_tx (uSec)	17
Tw_sys_tx Echo (uSec)	17
Tw_sys_rx (uSec)	17
Tw_sys_rx Echo (uSec)	17
Fallback Tw_sys (uSec)	17
Tx_dll_enabled	No
Tx_dll_ready	No
Rx_dll_enabled	No
Rx_dll_ready	No
Time Since Counters Last Cleared	0 days 4 hrs 20 mins 10 secs

6. From the **Interface** menu, select the interface.
7. Use the **EEE Admin mode** menu to enable or disable this option on the port.
 With EEE mode enabled, the port transitions to low power mode during a link idle condition. The default value is Disabled. If EEE Admin Mode is not supported, N/A is displayed.
8. In the **EEE Transmit Idle Time** field, enter the time after which switch transitions to the LPI state.
 The range is 600 to 4294967295. The default value is **600**.
9. In the **EEE Transmit Wake Time** field, enter the time that the switch must wait before it transitions to the active state after it receives a packet for transmission.
 The range is 8 to 65535. The default value is **17**.
10. Click the **Apply** button.
 The updated configuration is sent to the switch. Configuration changes take effect immediately.
11. To refresh the page, click the **Update** button.
12. To clear the configuration, resetting all statistics for the selected interface to default values, click the **Clear** button.

The following table describes the nonconfigurable fields.

Table 20. Green Ethernet Local Device Information

Field	Description
Cumulative Energy Saved on this port due to Green mode(s) (Watts * Hours)	Cumulative energy saved due to all green modes enabled on this port in watts * hours.
Rx Low Power Idle Event Count	This field is incremented each time MAC RX enters low-power idle (LPI) state. Shows the total number of Rx LPI events since EEE counters were last cleared.
Rx Low Power Idle Duration (uSec)	This field indicates duration of Rx LPI state in 10 us increments. Shows the total duration of Rx LPI since the EEE counters were last cleared.
Tx Low Power Idle Event Count	This field is incremented each time MAC TX enters LPI state. Shows the total number of Tx LPI events since EEE counters were last cleared.
Tx Low Power Idle Duration (uSec)	This field indicates duration of Tx LPI state in 10 us increments. Shows the total duration of Tx LPI since the EEE counters were last cleared.
Tw_sys_tx (uSec)	Integer that indicates the value of Tw_sys that the local system can support.
Tw_sys_tx Echo (uSec)	Integer that indicates the remote system's Transmit Tw_sys that was used by the local system to compute the Tw_sys that it wants to request from the remote system.
Tw_sys_rx (uSec)	Integer that indicates the value of Tw_sys that the local system requests from the remote system.
Tw_sys_rx Echo (uSec)	Integer that indicates the remote system's Receive Tw_sys that was used by the local system to compute the Tw_sys that it can support.
Fallback Tw_sys (uSec)	Integer that indicates the value of fallback Tw_sys that the local system requests from the remote system.
Tx_dll_enabled	Data Link Layer Enabled: Initialization status of the EEE transmit Data Link Layer management function on the local system.
Tx_dll_ready	Data Link Layer ready: This variable indicates that the tx system initialization is complete and is ready to update/receive LLDPDU containing EEE TLV.
Rx_dll_enabled	Status of the EEE capability negotiation on the local system.
Rx_dll_ready	Data Link Layer ready: This variable indicates that the rx system initialization is complete and is ready to update/receive LLDPDU containing EEE TLV.
Time Since Counters Last Cleared	Time Since Counters Last Cleared (since the time of power-up, or after EEE counters are cleared).

View Green Ethernet Remote Device Details

➤ To view green Ethernet remote device information:

1. Connect your computer to the same network as the switch.

You can use a WiFi or wired connection to connect your computer to the network, or connect directly to a switch that is off-network using an Ethernet cable.

2. Launch a web browser.

3. In the address field of your web browser, enter the IP address of the switch.

If you do not know the IP address of the switch, see [Change the Default IP Address of the Switch](#) on page 10.

The login window opens.

4. Enter the switch's password in the **Password** field.

The default password is **password**.

The System Information page displays.

5. Select **System > Management > Green Ethernet > Green Ethernet Details**.

The Green Ethernet Details page displays.

6. Scroll down to the Remote Device Information section.

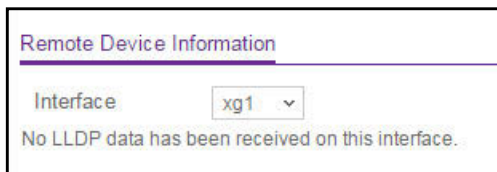

Remote Device Information

Interface: ▾

No LLDP data has been received on this interface.

7. Select the interface.

The following table describes the nonconfigurable fields.

Table 21. Green Ethernet Remote Device Information

Field	Description
Remote ID	The remote client identifier assigned to the remote system.
Remote Tw_sys_tx (uSec)	Integer that indicates the value of Tw_sys that the remote system can support.
Remote Tw_sys_tx Echo (uSec)	Integer that indicates the value of Transmit Tw_sys echoed back by the remote system.
Remote Tw_sys_rx (uSec)	Integer that indicates the value of Tw_sys that the remote system requests from the local system.
Remote Tw_sys_rx Echo (uSec)	Integer that indicates the value of Receive Tw_sys echoed back by the remote system.
Remote Fallback Tw_sys (uSec)	Integer that indicates the value of fallback Tw_sys that the remote system is advertising.

View the Green Ethernet Statistics Summary

This page summarizes the green Ethernet settings currently in use.

➤ **To view the green Ethernet statistics:**

1. Connect your computer to the same network as the switch.

You can use a WiFi or wired connection to connect your computer to the network, or connect directly to a switch that is off-network using an Ethernet cable.

2. Launch a web browser.
3. In the address field of your web browser, enter the IP address of the switch.

If you do not know the IP address of the switch, see [Change the Default IP Address of the Switch](#) on page 10.

The login window opens.

4. Enter the switch's password in the **Password** field.

The default password is **password**.

The System Information page displays.

5. Select **System > Management > Green Ethernet > Green Ethernet Summary**.

Green Ethernet Statistics Summary	
Current Power Consumption (mW)	4025
Percentage Power Saving (%)	0
Cumulative Energy Saving (W*H)	0
Green Ethernet Feature Summary	
Unit	Green Features supported on this unit
1	EEE LPI-History LLDP-Cap-Exchg Pwr-Usg-Est
Green Ethernet Interface Summary	
Interface	EEE Admin Mode
xg1	Disable
xg2	Disable
xg3	Disable

6. To refresh the page, click the **Update** button.

The following table describes the nonconfigurable fields.

Table 22. Green Ethernet Statistics Summary information

Field	Description
Current Power Consumption by all ports in Chassis (mWatts)	Estimated Power Consumption by all ports in chassis in mWatts.
Estimated Percentage Power Saving per chassis (%)	Estimated percentage of power saved on all ports in chassis when green modes are enabled.
Cumulative Energy Saving per Chassis (Watts * Hours)	Estimated cumulative energy saved per chassis in watts * hour when all green modes are enabled.
Unit	The unit ID.
Green Features supported on this unit	List of green features supported on the given unit, which could be one or more of the following: Energy-Detect (Energy Detect), Short-Reach (Short Reach), EEE (Energy Efficient Ethernet), LPI-History (EEE Low Power Idle History), LLDP-Cap-Exchg (EEE LLDP Capability Exchange), Pwr-Usg-Est (Power Usage Estimates).
Interface	Interface for which data is displayed or configured.
Energy Detect Admin mode	Enable or disable Energy Detect mode on the port. When this mode is enabled, when the port link is down, the PHY automatically goes down for a short period of time, then wakes up to check link pulses. This allows the switch to perform autonegotiation and save power consumption when no link partner is present.
Energy Detect Operational Status	Current operational status of the Energy Detect mode.
Short Reach Admin mode	Enable or disable Short Reach Admin mode on the port. With Short Reach mode enabled, PHY is forced to operate in low power mode irrespective of the cable length.
Short Reach Operational Status	Current operational status of the Short Reach mode.
EEE Admin mode	Enable or disable Energy Efficient Ethernet mode on the port. With EEE mode enabled, the port transitions to low power mode during link idle conditions.

Configure the Green Ethernet EEE LPI History

Use this page to configure and view the Green Ethernet low power idle (LPI) history.

➤ To configure the port Green Ethernet EEE LPI history:

1. Connect your computer to the same network as the switch.
You can use a WiFi or wired connection to connect your computer to the network, or connect directly to a switch that is off-network using an Ethernet cable.
2. Launch a web browser.
3. In the address field of your web browser, enter the IP address of the switch.

If you do not know the IP address of the switch, see [Change the Default IP Address of the Switch](#) on page 10.

The login window opens.

4. Enter the switch's password in the **Password** field.

The default password is **password**.

The System Information page displays.

5. Select **System > Management > Green Ethernet > Green Ethernet LPI History**.

- Interface: xg1
- Sampling Interval: 3600 (range: 30 to 36000)
- Max Samples to keep: 168 (range: 1 to 168)
- Percentage LPI time: 0

Below the configuration fields is a table titled 'Interface Green Mode EEE LPI History' with the following columns:

Sample No.	Time Since The Sample Was Recorded	Percentage Time spent in LPI mode since last sample	Percentage Time spent in LPI mode since last reset
------------	------------------------------------	---	--

6. Select the interface.
7. In the **Sampling Interval** field, enter the interval at which EEE LPI data is collected.
This is a global setting and is applied to all interfaces. The range is 30 to 36000. The default value is 3600.
8. In the **Max Samples to keep** field, enter the maximum number of samples to keep.
This is a global setting and is applied to all interfaces. The range is 1 to 168. The default value is 168.
9. Click the **Apply** button.

The updated configuration is sent to the switch. Configuration changes take effect immediately.

The Percentage LPI time field shows the time spent in LPI mode the since EEE counters were last cleared.

The following table describes the nonconfigurable fields.

Table 23. Interface Green Mode EEE LPI History information

Field	Description
Sample No.	Sample index.
Time Since The Sample Was Recorded	Each time the page is refreshed, it shows a different time as it reflects the difference between current time and time at which the sample was recorded.

Table 23. Interface Green Mode EEE LPI History information (continued)

Field	Description
Percentage Time spent in LPI mode since last sample	Percentage of time spent in LPI mode during the current measurement interval.
Percentage Time spent in LPI mode since last reset	Percentage of time spent in LPI mode since EEE LPI statistics were reset.

Use the Device View

For device view information, see [Web Browser–Based Management Interface Device View](#) on page 20.

Configure SNMP

You can configure SNMP settings for SNMPv1/v2 and SNMPv3. The switch software supports the configuration of SNMP groups and users that can manage traps that the SNMP agent generates.

The switch uses both standard public MIBs for standard functionality and private MIBs that support additional switch functionality. All private MIBs begin with a hyphen (-) prefix. The main object for interface configuration is in -SWITCHING-MIB, which is a private MIB. Some interface configurations also involve objects in the public MIB, IF-MIB.

Configure the SNMPv1/v2 Community

Only the communities that you define can access to the switch using the SNMP V1 and SNMP V2 protocols. Only those communities with read/write level access can be used to change the configuration using SNMP.

Add an SNMP Community:

➤ To add an SNMP community:

1. Connect your computer to the same network as the switch.

You can use a WiFi or wired connection to connect your computer to the network, or connect directly to a switch that is off-network using an Ethernet cable.

2. Launch a web browser.
3. In the address field of your web browser, enter the IP address of the switch.

If you do not know the IP address of the switch, see [Change the Default IP Address of the Switch](#) on page 10.

The login window opens.

4. Enter the switch's password in the **Password** field.

The default password is **password**.

The System Information page displays.

5. Select **System > SNMP > SNMP V1/V2 > Community Configuration**.

Community Configuration					
<input type="checkbox"/>	Management Station IP	Management Station IP Mask	Community String	Access Mode	Status
<input type="checkbox"/>	<input type="text"/>	<input type="text"/>	<input type="text"/>	<input type="text"/>	<input type="text"/>
<input type="checkbox"/>	0.0.0.0	0.0.0.0	public	ReadOnly	Enable

6. In the **Management Station IP** field, specify the IP address of the management station.
7. In the **Management Station IP Mask** field, specify the subnet mask to associate with the management station IP address.

Together, the management station IP and the management station IP mask denote a range of IP addresses from which SNMP clients can use that community to access this device. If either the management station IP or management station IP mask value is 0.0.0.0, access is allowed from any IP address. Otherwise, every client's address is ANDed with the mask, as is the management station IP address. If the values are equal, access is allowed. For example, if the management station IP and management station IP mask parameters are 192.168.1.0/255.255.255.0, then any client whose address is 192.168.1.0 through 192.168.1.255 (inclusive) is allowed access. To allow access from only one station, use a management station IP mask value of 255.255.255.255, and use that machine's IP address for client address.

8. In the **Community String** field, specify a community name.
9. From the **Access Mode** menu, select the access level for this community, which is either **Read/Write** or **Read Only**.
10. From the **Status** menu, select to enable or disable the community.

If you select **Enable**, the community name must be unique among all valid community names or the set requests are rejected. If you select **Disable**, the community name becomes invalid.

11. Click the **Add** button.

The selected community is added.

Modify an Existing SNMP Community

- **To modify an existing SNMP community:**

1. Connect your computer to the same network as the switch.
You can use a WiFi or wired connection to connect your computer to the network, or connect directly to a switch that is off-network using an Ethernet cable.
2. Launch a web browser.
3. In the address field of your web browser, enter the IP address of the switch.

If you do not know the IP address of the switch, see [Change the Default IP Address of the Switch](#) on page 10.

The login window opens.

4. Enter the switch's password in the **Password** field.

The default password is **password**.

The System Information page displays.

5. Select **System > SNMP > SNMP V1/V2 > Community Configuration**.

The Community Configuration page displays.

6. Select the check box next to the community.
7. Update the desired fields.
8. Click the **Apply** button.

The updated configuration is sent to the switch. Configuration changes take effect immediately.

Delete an SNMP Community

➤ To delete an SNMP community:

1. Connect your computer to the same network as the switch.

You can use a WiFi or wired connection to connect your computer to the network, or connect directly to a switch that is off-network using an Ethernet cable.

2. Launch a web browser.
3. In the address field of your web browser, enter the IP address of the switch.

If you do not know the IP address of the switch, see [Change the Default IP Address of the Switch](#) on page 10.

The login window opens.

4. Enter the switch's password in the **Password** field.

The default password is **password**.

The System Information page displays.

5. Select **System > SNMP > SNMP V1/V2 > Community Configuration**.

The Community Configuration page displays.

6. Select the check box next to the community to remove.
7. Click the **Delete** button.

The community is removed.

Configure SNMPv1/v2 Trap Settings

You can configure settings for each SNMPv1 or SNMPv2 management host that must receive notifications about traps generated by the device. The SNMP management host is also known as the SNMP trap receiver.

Add an SNMP Trap Receiver

➤ **To add an SNMP trap receiver:**

1. Connect your computer to the same network as the switch.

You can use a WiFi or wired connection to connect your computer to the network, or connect directly to a switch that is off-network using an Ethernet cable.

2. Launch a web browser.

3. In the address field of your web browser, enter the IP address of the switch.

If you do not know the IP address of the switch, see [Change the Default IP Address of the Switch](#) on page 10.

The login window opens.

4. Enter the switch's password in the **Password** field.

The default password is **password**.

The System Information page displays.

5. Select **System > SNMP > SNMP V1/V2 > Trap Configuration**.

Recipients IP	Version	Community String	Status
<input type="text"/>	SNMP V1	<input type="text"/>	Disable

6. In the **Recipients IP** field, enter the IPv4 address in the x.x.x.x format to receive SNMP traps from this device.

7. From the **Version** menu, select the trap version to be used by the SNMP trap receiver.

- **SNMP V1.** The switch uses SNMPv1 to send traps to the receiver. The default setting is **SNMP V1**.
- **SNMP V2.** The switch uses SNMPv2 to send traps to the receiver.

8. In the **Community String** field, specify the name of the SNMP community that includes the SNMP management host and the SNMP agent on the device.

This name can be up to 16 characters and is case-sensitive.

9. From the **Status** menu, select **Enable** to send traps to the receiver or select **Disable** to prevent the switch from sending traps to the receiver.

10. Click the **Add** button.

The receiver configuration is added.

Modify Information About an Existing SNMP Recipient

➤ **To modify information about an existing SNMP recipient:**

1. Connect your computer to the same network as the switch.

You can use a WiFi or wired connection to connect your computer to the network, or connect directly to a switch that is off-network using an Ethernet cable.

2. Launch a web browser.
3. In the address field of your web browser, enter the IP address of the switch.

If you do not know the IP address of the switch, see *Change the Default IP Address of the Switch* on page 10.

The login window opens.

4. Enter the switch's password in the **Password** field.

The default password is **password**.

The System Information page displays.

5. Select **System > SNMP > SNMP V1/V2 > Trap Configuration**.

The Trap Configuration page displays.

6. Select the check box next to the recipient.
7. Update the desired fields.
8. Click the **Apply** button.

The updated configuration is sent to the switch. Configuration changes take effect immediately.

Delete an SNMP Recipient

➤ **To delete an SNMP trap recipient:**

1. Connect your computer to the same network as the switch.

You can use a WiFi or wired connection to connect your computer to the network, or connect directly to a switch that is off-network using an Ethernet cable.

2. Launch a web browser.
3. In the address field of your web browser, enter the IP address of the switch.

If you do not know the IP address of the switch, see *Change the Default IP Address of the Switch* on page 10.

The login window opens.

4. Enter the switch's password in the **Password** field.

The default password is **password**.

The System Information page displays.

5. Select **System > SNMP > SNMP V1/V2 > Trap Configuration**.

The Trap Configuration page displays.

6. Select the check box next to the recipient to remove.
7. Click the **Delete** button.

The trap recipient is removed.

Configure SNMPv1/v2 Trap Flags

Use the Trap Flags page to enable or disable traps the switch can send to an SNMP manager. When the condition identified by an active trap is encountered by the switch, a trap message is sent to any enabled SNMP trap receivers, and a message is written to the trap log.

➤ To configure the trap flags:

1. Connect your computer to the same network as the switch.

You can use a WiFi or wired connection to connect your computer to the network, or connect directly to a switch that is off-network using an Ethernet cable.

2. Launch a web browser.
3. In the address field of your web browser, enter the IP address of the switch.

If you do not know the IP address of the switch, see [Change the Default IP Address of the Switch](#) on page 10.

The login window opens.

4. Enter the switch's password in the **Password** field.

The default password is **password**.

The System Information page displays.

5. Select **System > SNMP > SNMP V1/V2 > Trap Flags**.

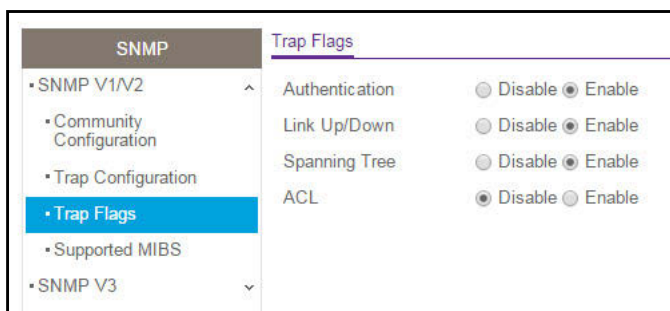

6. Enable or disable the following system traps:
 - **Authentication.** When enabled, SNMP traps are sent when events involving authentication occur, such as when a user attempts to access the device management interface and fails to provide a valid user name and password. The default is **Enable**.

- **Link Up/Down.** When enabled, SNMP traps are sent when the administrative or operational state of a physical or logical link changes. The default is **Enable**.
- **Spanning Tree.** When enabled, SNMP traps are sent when various spanning tree events occur. The default is **Enable**.
- **ACL.** When enabled, SNMP traps are sent when a packet matches a configured ACL rule that includes ACL logging. The default is **Disable**.

7. Click the **Apply** button.

The updated configuration is sent to the switch. Configuration changes take effect immediately.

View the Supported MIBs

This page displays a list of all MIBs supported by the switch.

➤ **To view the supported MIBs:**

1. Connect your computer to the same network as the switch.

You can use a WiFi or wired connection to connect your computer to the network, or connect directly to a switch that is off-network using an Ethernet cable.

2. Launch a web browser.

3. In the address field of your web browser, enter the IP address of the switch.

If you do not know the IP address of the switch, see [Change the Default IP Address of the Switch](#) on page 10.

The login window opens.

4. Enter the switch's password in the **Password** field.

The default password is **password**.

The System Information page displays.

5. Select **System > SNMP > SNMP V1/V2 > Supported MIBs**.

Status	
Name	Description
RFC 1907 - SNMPv2-MIB	The MIB module for SNMPv2 entities
HC-RMON-MIB	The original version of this MIB, published as RFC3273.
HCNUM-TC	A MIB module containing textual conventions for high capacity data types.
SNMP-COMMUNITY-MIB	This MIB module defines objects to help support coexistence between SNMPv1, SNMPv2, and SNMPv3.
SNMP-MPD-MIB	The MIB for Message Processing and Dispatching
SNMP-TARGET-MIB	The Target MIB Module
SNMP-VIEW-BASED-ACM-MIB	The management information definitions for the View-based Access Control Model for SNMP.
NETGEAR-UDLD-MIB	UDLD MIB

The following table describes the SNMP Supported MIBs Status fields.

Table 24. SNMP supported MIBs

Field	Description
Name	The RFC number if applicable and the name of the MIB.
Description	The RFC title or MIB description.

Configure SNMP V3 Users

Any user can connect to the switch using the SNMPv3 protocol, but for authentication and encryption, the switch supports only one user (admin). Therefore, you can create or modify only one profile.

➤ **To configure authentication and encryption settings for the SNMPv3 admin profile by using the web interface:**

1. Connect your computer to the same network as the switch.

You can use a WiFi or wired connection to connect your computer to the network, or connect directly to a switch that is off-network using an Ethernet cable.

2. Launch a web browser.
3. In the address field of your web browser, enter the IP address of the switch.

If you do not know the IP address of the switch, see [Change the Default IP Address of the Switch](#) on page 10.

The login window opens.

4. Enter the switch's password in the **Password** field.

The default password is **password**.

The System Information page displays.

5. Select **System > SNMP > SNMPv3 > User Configuration**.

The User Configuration page displays.

The SNMPv3 Access Mode field is a read-only field that shows the access privileges for the user account. Access for the admin account is always Read/Write. Access for all other accounts is Read Only.

6. To enable authentication, select an Authentication Protocol radio button.

You can select the **MD5** radio button or the **SHA** radio button. With either of these options, the user login password is used as SNMPv3 authentication password. For information about how to configure the login password, see [Change the Password](#) on page 262.

7. To enable encryption:
 - a. Next to Encryption Protocol, select the **DES** radio button to encrypt SNMPv3 packets using the DES encryption protocol.
 - b. In the **Encryption Key** field, enter an encryption code of eight or more alphanumeric characters.
8. Click the **Apply** button.

The updated configuration is sent to the switch. Configuration changes take effect immediately.

Configure LLDP

The IEEE 802.1AB-defined standard, Link Layer Discovery Protocol (LLDP), allows stations on an 802 LAN to advertise major capabilities and physical descriptions. This information is viewed by a network manager to identify system topology and detect bad configurations on the LAN.

From the **LLDP Advanced** menu, you can access the pages that are described in the following sections:

- [Configure LLDP Global Settings](#) on page 84
- [Configure LLDP Port Settings](#) on page 85
- [LLDP-MED Network Policy](#) on page 86
- [LLDP-MED Port Settings](#) on page 88
- [Local Information](#) on page 89
- [Neighbors Information](#) on page 91

LLDP is a one-way protocol without any request/response sequences. Information is advertised by stations implementing the transmit function, and is received and processed by stations implementing the receive function. The transmit and receive functions can be enabled or disabled separately per port. By default, both transmit and receive are disabled on all ports. The application is responsible for starting each transmit and receive state machine appropriately, based on the configured status and operational state of the port.

The Link Layer Discovery Protocol-Media Endpoint Discovery (LLDP-MED) is an enhancement to LLDP with the following features:

- Autodiscovery of LAN policies (such as VLAN, Layer 2 priority, and DiffServ settings), enabling plug and play networking.
- Device location discovery for creation of location databases.
- Extended and automated power management of Power over Ethernet endpoints.
- Inventory management, enabling network administrators to track their network devices and determine their characteristics (manufacturer, software and hardware versions, serial/asset number).

Configure LLDP Global Settings

Use the LLDP Configuration page to specify the global LLDP and LLDP-MED parameters that are applied to the switch.

➤ **To configure global LLDP settings:**

1. Connect your computer to the same network as the switch.

You can use a WiFi or wired connection to connect your computer to the network, or connect directly to a switch that is off-network using an Ethernet cable.

2. Launch a web browser.

3. In the address field of your web browser, enter the IP address of the switch.

If you do not know the IP address of the switch, see [Change the Default IP Address of the Switch](#) on page 10.

The login window opens.

4. Enter the switch's password in the **Password** field.

The default password is **password**.

The System Information page displays.

5. Select **System > LLDP > Basic > LLDP Configuration**.

LLDP	
• Basic	LLDP Properties
• LLDP Configuration	TLV Advertised Interval: 30 (5 to 32768 secs)
• Advanced	Hold Multiplier: 4 (2 to 10 secs)
	Reinitializing Delay: 2 (1 to 10 secs)
	Transmit Delay: 5 (5 to 3600 secs)
	LLDP-MED Properties
	Fast Start Duration: 3 (1 to 10 Times)

6. To configure nondefault values for the following LLDP properties, specify the following options:
 - **TLV Advertised Interval.** The number of seconds between transmissions of LLDP advertisements.
 - **Hold Multiplier.** The transmit interval multiplier value, where transmit hold multiplier × transmit interval = the time to live (TTL) value that the device advertises to neighbors.
 - **Re-initializing Delay.** The number of seconds to wait before attempting to re-initialize LLDP on a port after the LLDP operating mode on the port changes.
 - **Transmit Delay.** The minimum number of seconds to wait between transmissions of remote data change notifications to one or more SNMP trap receivers configured on the switch.
7. To configure a nondefault value for LLDP-MED, enter a value in the **Fast Start Duration** field.

This value sets the number of LLDP packets sent when the LLDP-MED fast start mechanism is initialized, which occurs when a new endpoint device links with the LLDP-MED network connectivity device.

8. Click the **Apply** button.

The updated configuration is sent to the switch. Configuration changes take effect immediately.

Configure LLDP Port Settings

Use the LLDP Port Settings page to specify per-interface LLDP settings.

➤ To configure the LLDP interface:

1. Connect your computer to the same network as the switch.

You can use a WiFi or wired connection to connect your computer to the network, or connect directly to a switch that is off-network using an Ethernet cable.

2. Launch a web browser.
3. In the address field of your web browser, enter the IP address of the switch.

If you do not know the IP address of the switch, see [Change the Default IP Address of the Switch](#) on page 10.

The login window opens.

4. Enter the switch's password in the **Password** field.

The default password is **password**.

The System Information page displays.

5. Select **System > LLDP > Advanced > LLDP Port Settings**.

LLDP		LLDP Port Settings					
• Basic	▼	1 All Go To Interface <input type="text"/> <input type="button" value="Go"/>					
• Advanced	▲	<input type="checkbox"/>	Interface	Admin Status	Management IP Address	Notification	Optional TLVs
• LLDP Configuration		<input type="checkbox"/>					
• LLDP Port Settings		<input type="checkbox"/>	xg1	Tx and Rx	Auto Advertise	Disable	Enable
• LLDP-MED Network Policy		<input type="checkbox"/>	xg2	Tx and Rx	Auto Advertise	Disable	Enable
• LLDP-MED Port Settings		<input type="checkbox"/>	xg3	Tx and Rx	Auto Advertise	Disable	Enable
		<input type="checkbox"/>	xg4	Tx and Rx	Auto Advertise	Disable	Enable
		<input type="checkbox"/>	xg5	Tx and Rx	Auto Advertise	Disable	Enable

6. Select one or more interfaces by taking one of the following actions:
 - To configure a single interface, select the check box associated with the port, or type the port number in the **Go To Interface** field and click the **Go** button.
 - To configure multiple interfaces with the same settings, select the check box associated with each interface.
 - To configure all interfaces with the same settings, select the check box in the heading row.

7. Use the following menus to configure the LLDP settings for the selected ports:
- **Admin Status.** Select the status for transmitting and receiving LLDP packets:
 - **Tx Only.** Enable only transmitting LLDP PDUs on the selected ports.
 - **Rx Only.** Enable only receiving LLDP PDUs on the selected ports.
 - **Tx and Rx.** Enable both transmitting and receiving LLDP PDUs on the selected ports.
 - **Disabled.** Do not transmit or receive LLDP PDUs on the selected ports.

The default is **Tx and Rx**.

- **Management IP Address.** Choose whether to advertise the management IP address from the interface. The possible field values are as follows:
 - **Stop Advertise.** Do not advertise the management IP address from the interface.
 - **Auto Advertise.** Advertise the current IP address of the device as the management IP address.

The default is **Auto Advertise**.

- **Notification.** When notifications are enabled, LLDP interacts with the trap manager to notify subscribers of remote data change statistics. The default is **Disable**.
- **Optional TLV(s).** Enable or disable the transmission of optional type-length value (TLV) information from the interface. The default is **Enable**. The TLV information includes the system name, system description, system capabilities, and port description.

For information about how to configure the system name, see [View and Configure the Switch Management Settings](#) on page 30. For information about how to configure the port description, see [Configure Port Settings](#) on page 115.

8. Click the **Apply** button.

The updated configuration is sent to the switch. Configuration changes take effect immediately.

LLDP-MED Network Policy

This page displays information about the LLDP-MED network policy TLV transmitted in the LLDP frames on the selected local interface.

➤ To view LLDP-MED network policy information for an interface:

1. Connect your computer to the same network as the switch.
You can use a WiFi or wired connection to connect your computer to the network, or connect directly to a switch that is off-network using an Ethernet cable.
2. Launch a web browser.
3. In the address field of your web browser, enter the IP address of the switch.

If you do not know the IP address of the switch, see [Change the Default IP Address of the Switch](#) on page 10.

The login window opens.

4. Enter the switch's password in the **Password** field.

The default password is **password**.

The System Information page displays.

5. Select **System > LLDP > Advanced > LLDP-MED Network Policy**.

The LLDP-MED Network Policy page displays.

6. From the **Interface** menu, select the interface for which you want to view the information.

Note: The menu includes only the interfaces on which LLDP is enabled. If no interfaces are enabled for LLDP, the **Interface** menu does not display.

The page refreshes and displays the data transmitted in the network policy TLVs for the interface.

The following table describes the LLDP-MED network policy information that displays on the page.

Table 25. LLDP-MED network policy information

Field	Description
Network Policy Number	The policy number.
Application	<p>The media application type associated with the policy, which can be one of the following:</p> <ul style="list-style-type: none"> • Unknown • Voice • Guest Voice • Guest Voice Signaling • Softphone Voice • Video Conferencing • Streaming Video • Video Signaling <p>A port can receive multiple application types. The application information is displayed only if a network policy TLV was transmitted from the port.</p>
VLAN ID	The VLAN ID associated with the policy.
VLAN Type	Indicates whether the VLAN associated with the policy is tagged or untagged.
User Priority	The priority associated with the policy.
DSCP	The DSCP associated with a particular policy type.

LLDP-MED Port Settings

Use this page to enable LLDP-MED mode on an interface and configure its properties.

➤ **To configure LLDP-MED settings for a port:**

1. Connect your computer to the same network as the switch.

You can use a WiFi or wired connection to connect your computer to the network, or connect directly to a switch that is off-network using an Ethernet cable.

2. Launch a web browser.
3. In the address field of your web browser, enter the IP address of the switch.

If you do not know the IP address of the switch, see [Change the Default IP Address of the Switch](#) on page 10.

The login window opens.

4. Enter the switch's password in the **Password** field.

The default password is **password**.

The System Information page displays.

5. Select **System > LLDP > Advanced > LLDP-MED Port Settings**.

The LLDP-MED Port Settings page displays.

6. From the **Port** menu, select the port to configure.

7. Use the following menus to enable or disable the following LLDP-MED settings for the selected port:

- **LLDP-MED Status.** The administrative status of LLDP-MED on the interface. When LLDP-MED is enabled, the transmit and receive function of LLDP is effectively enabled on the interface.
- **Notification.** When enabled, the port sends a topology change notification if a device is connected or removed.
- **Transmit Optional TLVs.** When enabled, the port transmits the following optional type length values (TLVs) in the LLDP PDU frames:
 - MED Capabilities
 - Network Policy
 - Location Identification
 - Extended Power via MDI: PSE
 - Extended Power via MDI: PD
 - Inventory

8. Click the **Apply** button.

The updated configuration is sent to the switch. Configuration changes take effect immediately.

Local Information

Use the LLDP Local Information page to view the data that each port advertises through LLDP.

➤ **To view local LLDP information:**

1. Connect your computer to the same network as the switch.

You can use a WiFi or wired connection to connect your computer to the network, or connect directly to a switch that is off-network using an Ethernet cable.

2. Launch a web browser.

3. In the address field of your web browser, enter the IP address of the switch.

If you do not know the IP address of the switch, see [Change the Default IP Address of the Switch](#) on page 10.

The login window opens.

4. Enter the switch's password in the **Password** field.

The default password is **password**.

The System Information page displays.

5. Select **System > Advanced > LLDP > Local Information**.

LLDP		Device Information				
• Basic	▼	Chassis ID Subtype	MAC Address			
• Advanced	▲	Chassis ID	00:0D:70:16:58:12			
• LLDP Configuration		System Name				
• LLDP Port Settings		System Description	XS716T ProSAFE 16-Port 10-Gigabit Smart Managed Switch, 1.6.11.20, B1.0.0.5			
• LLDP-MED Network Policy		System Capabilities	bridge			
• LLDP-MED Port Settings		Port Information				
• Local Information		Interface	Port ID Subtype	Port ID	Port Description	Advertisement
• Neighbors Information		xg1	Local	xg1		Enable
		xg2	Local	xg2		Enable

The page includes only the interfaces on which LLDP is enabled.

The following table describes the LLDP device information and port summary information.

Field	Description
Chassis ID Subtype	The type of information used to identify the switch in the Chassis ID field.
Chassis ID	The hardware platform identifier for the switch.
System Name	The user-configured system name for the switch.
System Description	The switch description, which includes information about the product model and platform.

Field	Description
System Capabilities	The primary functions that the switch supports.
Interface	The interface associated with the rest of the data in the row.
Port ID Subtype	The type of information used to identify the interface in the Port ID field.
Port ID	The port number.
Port Description	The user-defined description of the port. For information about how to configure the port description, see Configure Port Settings on page 115.
Advertisement	The TLV advertisement status of the port.

- To view additional details about a port, click the name of the port in the Interface column of the Port Information table.

The following table describes the detailed local information that displays for the selected port.

Field	Description
Managed Address	
Address SubType	The type of address the management interface uses, such as an IPv4 address.
Address	The address used to manage the device.
Interface SubType	The port subtype.
Interface Number	The number that identifies the port.
MAC/PHY Details	
Auto Negotiation Supported	Indicates whether the interface supports port speed autonegotiation. The possible values are True and False.
Auto Negotiation Enabled	The port speed autonegotiation support status. The possible values are True (enabled) or False (disabled).
Auto Negotiation Advertised Capabilities	The port speed autonegotiation capabilities such as 1000BASE-T half-duplex mode or 100BASE-TX full-duplex mode.
Operational MAU Type	The Medium Attachment Unit (MAU) type. The MAU performs physical layer functions, including digital data conversion from the Ethernet interface collision detection and bit injection into the network.
MED Details	
Capabilities Supported	The MED capabilities enabled on the port.
Current Capabilities	The TLVs advertised by the port.
Device Class	Network Connectivity indicates that the device is a network connectivity device.

Field	Description
Network Policies	
Application Type	The media application type associated with the policy.
VLAN ID	The VLAN ID associated with the policy.
VLAN Type	Specifies whether the VLAN associated with the policy is tagged or untagged.
User Priority	The priority associated with the policy.
DSCP	The DSCP associated with a particular policy type.

Neighbors Information

Use the LLDP Neighbors Information page to view the data that a specified interface received from other LLDP-enabled systems.

➤ **To view LLDP information received from a neighbor device:**

1. Connect your computer to the same network as the switch.

You can use a WiFi or wired connection to connect your computer to the network, or connect directly to a switch that is off-network using an Ethernet cable.

2. Launch a web browser.
3. In the address field of your web browser, enter the IP address of the switch.

If you do not know the IP address of the switch, see [Change the Default IP Address of the Switch](#) on page 10.

The login window opens.

4. Enter the switch's password in the **Password** field.

The default password is **password**.

The System Information page displays.

5. Select **System > Advanced > LLDP > Neighbor Information**.

LLDP		Neighbors Information						
		MSAP Entry	Local Port	Chassis ID Subtype	Chassis ID	Port ID Subtype	Port ID	System Name
• Basic		3	xg6	MAC Address	F8:B1:56:02:C8:88	Interface Name	Gi1/0/12	
• Advanced								
• LLDP Configuration								
• LLDP Port Settings								
• LLDP-MED Network Policy								
• LLDP-MED Port Settings								
• Local Information								
• Neighbors Information								

If no information was received from a neighbor device, or if the link partner is not LLDP-enabled, no information displays.

The following table describes the information that displays for all LLDP neighbors that were discovered.

Field	Description
MSAP Entry	The Media Service Access Point (MSAP) entry number for the remote device.
Local Port	The interface on the local system that received LLDP information from a remote system.
Chassis ID Subtype	The type of data displayed in the Chassis ID field on the remote system.
Chassis ID	The remote 802 LAN device's chassis.
Port ID Subtype	The type of data displayed in the remote system's Port ID field.
Port ID	The physical address of the port on the remote system from which the data was sent.
System Name	The system name associated with the remote device. If the field is blank, the name might not be configured on the remote system.

- To view additional information about the remote device, click the link in the MSAP Entry column.

A pop-up window displays information for the selected port.

The following table describes the information transmitted by the neighbor.

Field	Description
Port Details	
Local Port	The interface on the local system that received LLDP information from a remote system.
MSAP Entry	The Media Service Access Point (MSAP) entry number for the remote device.
Basic Details	
Chassis ID Subtype	The type of data displayed in the Chassis ID field on the remote system.
Chassis ID	The remote 802 LAN device's chassis.
Port ID Subtype	The type of data displayed in the remote system's Port ID field.
Port ID	The physical address of the port on the remote system from which the data was sent.
Port Description	The user-defined description of the port.
System Name	The system name associated with the remote device.
System Description	The description of the selected port associated with the remote system.
System Capabilities	The system capabilities of the remote system.

Field	Description
Managed Addresses	
Address SubType	The type of the management address.
Address	The advertised management address of the remote system.
Interface SubType	The port subtype.
Interface Number	The port on the remote device that sent the information.
MAC/PHY Details	
Auto-Negotiation Supported	Specifies whether the remote device supports port-speed autonegotiation. The possible values are True or False.
Auto-Negotiation Enabled	The port speed autonegotiation support status. The possible values are True and False.
Auto Negotiation Advertised Capabilities	The port speed autonegotiation capabilities.
Operational MAU Type	The Medium Attachment Unit (MAU) type. The MAU performs physical layer functions, including digital data conversion from the Ethernet interface collision detection and bit injection into the network.
MED Details	
Capabilities Supported	The supported capabilities that were received in MED TLV from the device.
Current Capabilities	The advertised capabilities that were received in MED TLV from the device.
Device Class	The LLDP-MED endpoint device class. The possible device classes are as follows: <ul style="list-style-type: none"> Endpoint Class 1 Indicates a generic endpoint class, offering basic LLDP services. Endpoint Class 2 Indicates a media endpoint class, offering media streaming capabilities as well as all Class 1 features. Endpoint Class 3 Indicates a communications device class, offering all Class 1 and Class 2 features plus location, 911, Layer 2 switch support, and device information management capabilities.
Hardware Revision	The hardware version advertised by the remote device.
Firmware Revision	The firmware version advertised by the remote device.
Software Revision	The software version advertised by the remote device.
Serial Number	The serial number advertised by the remote device.
Model Name	The model name advertised by the remote device.
Asset ID	The asset ID advertised by the remote device.

Field	Description
Location Information	
Civic	The physical location, such as the street address, that the remote device advertised in the location TLV, for example, 123 45th St. E. The field value length range is 6–160 characters.
Coordinates	The location map coordinates that the remote device advertised in the location TLV, including latitude, longitude, and altitude.
ECS ELIN	The Emergency Call Service (ECS) Emergency Location Identification Number (ELIN) that the remote device advertised in the location TLV. The field range is 10–25.
Unknown	Displays unknown location information for the remote device.
Network Policies	
Application Type	The media application type associated with the policy advertised by the remote device.
VLAN ID	The VLAN ID associated with the policy.
VLAN Type	Specifies whether the VLAN associated with the policy is tagged or untagged.
User Priority	The priority associated with the policy.
DSCP	The DSCP associated with a particular policy type.
LLDP Unknown TLVs	
Type	The unknown TLV type field.
Value	The unknown TLV value field.

Configure DHCP L2 Relay, DHCP Snooping, and Dynamic ARP Inspection

This section describes how to configure the DHCP L2 Relay, DHCP snooping and Dynamic ARP Inspection (DAI) features on the switch. DHCP snooping and DAI are Layer 2 security features that examine traffic to help prevent accidental and malicious attacks on the switch or network.

From the **Services** configuration menu, you can access pages that are described in the following sections:

- [DHCP L2 Relay](#) on page 95
- [DHCP Snooping](#) on page 98
- [Dynamic ARP Inspection](#) on page 105

DHCP L2 Relay

DHCP relay agents eliminate the need to connect to a DHCP server on each physical network. Relay agents populate the giaddr field and also append the Relay Agent Information option to the DHCP messages. DHCP servers use this option for IP addresses and other parameter assignment policies. These DHCP relay agents are typically IP routing-aware devices and are referred to as Layer 3 relay agents. In some network configurations, a need might exist for Layer 2 devices to append the Relay Agent Information option as they are closer to the end hosts.

These Layer 2 devices typically operate only as bridges for the network and might not include an IPv4 address on the network. Lacking a valid IPv4 source address, they cannot relay packets directly to a DHCP server located on another network. These Layer 2 devices append the Relay Agent Information option and broadcast the DHCP message.

DHCP L2 Relay Global Configuration

Use this page to view and configure the global settings for DHCP snooping.

➤ **To enable DHCP L2 Relay global settings:**

1. Connect your computer to the same network as the switch.

You can use a WiFi or wired connection to connect your computer to the network, or connect directly to a switch that is off-network using an Ethernet cable.

2. Launch a web browser.
3. In the address field of your web browser, enter the IP address of the switch.

If you do not know the IP address of the switch, see [Change the Default IP Address of the Switch](#) on page 10.

The login window opens.

4. Enter the switch's password in the **Password** field.

The default password is **password**.

The System Information page displays.

5. Select **System > Services > DHCP L2 Relay > DHCP L2 Relay Global Configuration**.

VLAN ID	Admin Mode	Circuit ID Mode	Remote ID String
1	Disable	Disable	
4089	Disable	Disable	

6. Select the **Enable** radio button

The default admin mode is disabled.

7. Click the **Apply** button.

The updated configuration is sent to the switch. Configuration changes take effect immediately.

DHCP L2 Relay Interface Configuration

Use this page to view and configure the DHCP L2 relay interface.

➤ To configure DHCP L2 relay interface settings:

1. Connect your computer to the same network as the switch.

You can use a WiFi or wired connection to connect your computer to the network, or connect directly to a switch that is off-network using an Ethernet cable.

2. Launch a web browser.

3. In the address field of your web browser, enter the IP address of the switch.

If you do not know the IP address of the switch, see [Change the Default IP Address of the Switch](#) on page 10.

The login window opens.

4. Enter the switch's password in the **Password** field.

The default password is **password**.

The System Information page displays.

5. Select **System > Services > DHCP L2 Relay > DHCP L2 Relay Interface Configuration**.

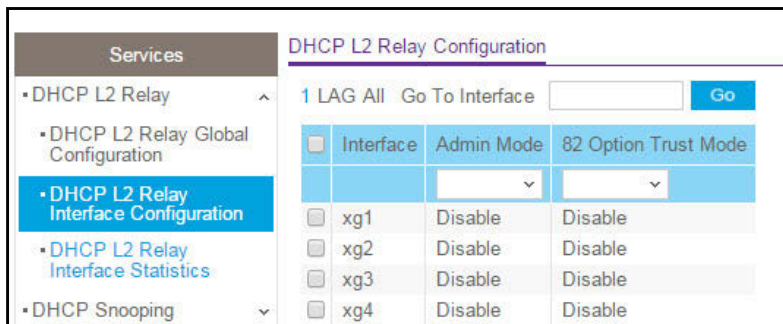

6. Select one or more interfaces by taking one of the following actions:

- To configure a single interface, select the check box associated with the port, or type the port number in the **Go To Interface** field and click the **Go** button.
- To configure multiple interfaces with the same settings, select the check box associated with each interface.
- To configure all interfaces with the same settings, select the check box in the heading row.

- From the **Admin Mode** menu, select to enable or disable the DHCP L2 relay on the selected interface.

The default is **Disable**.

- From the **82 Option Trust Mode** menu, select to enable or disable an interface to be trusted for DHCP L2 Relay (Option-82) received.

The default is **Disable**.

- Click the **Apply** button.

The updated configuration is sent to the switch. Configuration changes take effect immediately.

DHCP L2 Relay Interface Statistics

The DHCP L2 Relay Interface Statistics table shows information about the DHCP L2 relay interface.

➤ To view DHCP L2 relay interface statistics:

- Connect your computer to the same network as the switch.

You can use a WiFi or wired connection to connect your computer to the network, or connect directly to a switch that is off-network using an Ethernet cable.

- Launch a web browser.
- In the address field of your web browser, enter the IP address of the switch.

If you do not know the IP address of the switch, see [Change the Default IP Address of the Switch](#) on page 10.

The login window opens.

- Enter the switch's password in the **Password** field.

The default password is **password**.

The System Information page displays.

- Select **System > Services > DHCP L2 Relay > DHCP L2 Relay Interface Configuration**.

Services		DHCP L2 Relay Interface Statistics				
• DHCP L2 Relay		1 LAG All				
• DHCP L2 Relay Global Configuration		Interface	Untrusted Server Messages With Opt82	Untrusted Client Messages With Opt82	Trusted Server Messages Without Opt82	Trusted Client Messages Without Opt82
• DHCP L2 Relay Interface Configuration		xg1	0	0	0	0
• DHCP L2 Relay Interface Statistics		xg2	0	0	0	0
		xg3	0	0	0	0
		xg4	0	0	0	0
• DHCP Snooping		xg5	0	0	0	0

The following table describes the nonconfigurable data that is displayed.

Field	Description
Interface	The interface from which the DHCP message is received.
Untrusted Server Messages With Opt82	The number of DHCP message with option82 received from an untrusted server.
Untrusted Client Messages With Opt82	The number of DHCP message with option82 received from an untrusted client.
Trusted Server Messages Without Opt82	The number of DHCP message without option82 received from a trusted server.
Trusted Client Messages Without Opt82	The number of DHCP message without option82 received from a trusted client.

6. Click the **Update** button to refresh the page with the latest information about the switch.
7. Click the **Clear** button to reset the statistics.

DHCP Snooping

DHCP snooping is a useful feature that provides security by filtering untrusted DHCP messages and by building and maintaining a DHCP snooping binding table. An untrusted message is a message that is received from outside the network or firewall and that can cause traffic attacks within your network. The DHCP snooping binding table contains the MAC address, IP address, lease time, binding type, VLAN number, and interface information that corresponds to the local untrusted interfaces of a switch. An untrusted interface is an interface that is configured to receive messages from outside the network or firewall. A trusted interface is an interface that is configured to receive only messages from within the network.

DHCP snooping acts like a firewall between untrusted hosts and DHCP servers. It also provides way to differentiate between untrusted interfaces connected to the end user and trusted interfaces connected to the DHCP server or another switch.

Configure the Global DHCP Snooping Settings

Use this page to view and configure the global settings for DHCP snooping.

➤ **To configure the global DHCP snooping settings:**

1. Connect your computer to the same network as the switch.
You can use a WiFi or wired connection to connect your computer to the network, or connect directly to a switch that is off-network using an Ethernet cable.
2. Launch a web browser.
3. In the address field of your web browser, enter the IP address of the switch.
If you do not know the IP address of the switch, see *Change the Default IP Address of the Switch* on page 10.

The login window opens.

4. Enter the switch's password in the **Password** field.

The default password is **password**.

The System Information page displays.

5. Select **System > Services > DHCP Snooping > Global Configuration**.

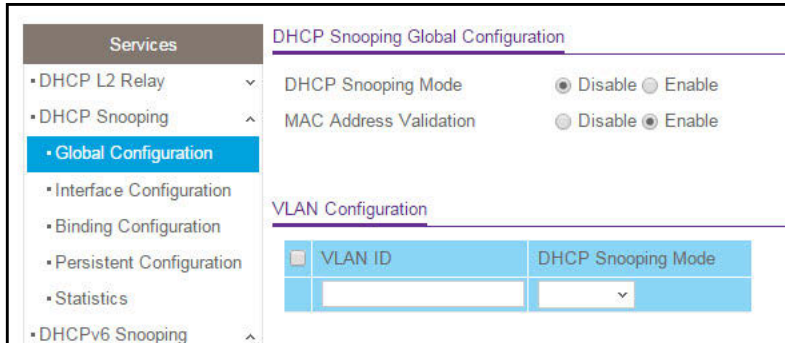

6. Next to DHCP Snooping Mode, select the **Enable** radio button.
7. To enable the verification of the sender's MAC address for DHCP snooping, next to MAC Address Validation, select the **Enable** radio button.

When MAC address validation is enabled, the device checks packets that are received on an untrusted interface to verify that the MAC address and the DHCP client hardware address match. If the addresses do not match, the device drops the packet.

8. Click the **Apply** button.

The updated configuration is sent to the switch. Configuration changes take effect immediately.

Enable DHCP for All Interfaces in a VLAN

- **To enable DHCP snooping for all interfaces that are members of a VLAN:**

1. Connect your computer to the same network as the switch.

You can use a WiFi or wired connection to connect your computer to the network, or connect directly to a switch that is off-network using an Ethernet cable.

2. Launch a web browser.
3. In the address field of your web browser, enter the IP address of the switch.

If you do not know the IP address of the switch, see [Change the Default IP Address of the Switch](#) on page 10.

The login window opens.

4. Enter the switch's password in the **Password** field.

The default password is **password**.

The System Information page displays.

5. Select **System > Services > DHCP Snooping > Global Configuration**.

The DHCP Snooping Global Configuration page displays.

6. In the **VLAN ID** field, specify the VLAN on which DHCP snooping is enabled.
7. From the **DHCP Snooping Mode** menu, select **Enable**.
8. Click the **Apply** button.

The updated configuration is sent to the switch. Configuration changes take effect immediately.

Interface Configuration

Use the DHCP Snooping Interface Configuration page to view and configure each port as a trusted or untrusted port. Any DHCP responses received on a trusted port are forwarded. If a port is configured as untrusted, any DHCP (or BootP) responses received on that port are discarded.

➤ **To configure DHCP snooping interface settings:**

1. Connect your computer to the same network as the switch.

You can use a WiFi or wired connection to connect your computer to the network, or connect directly to a switch that is off-network using an Ethernet cable.

2. Launch a web browser.
3. In the address field of your web browser, enter the IP address of the switch.

If you do not know the IP address of the switch, see [Change the Default IP Address of the Switch](#) on page 10.

The login window opens.

4. Enter the switch's password in the **Password** field.

The default password is **password**.

The System Information page displays.

5. Select **System > Services > DHCP Snooping > Interface Configuration**.

Interface	Trust Mode	Invalid Packets	Rate Limit(pps)	Burst Interval(secs)
<input type="checkbox"/> xg1	Disable	Disable	None	N/A
<input type="checkbox"/> xg2	Disable	Disable	None	N/A
<input type="checkbox"/> xg3	Disable	Disable	None	N/A
<input type="checkbox"/> xg4	Disable	Disable	None	N/A
<input type="checkbox"/> xg5	Disable	Disable	None	N/A
<input type="checkbox"/> xg6	Disable	Disable	None	N/A

6. Select one or more interfaces by taking one of the following actions:
 - To configure a single interface, select the check box associated with the port, or type the port number in the **Go To Interface** field and click the **Go** button.
 - To configure multiple interfaces with the same settings, select the check box associated with each interface.
 - To configure all interfaces with the same settings, select the check box in the heading row.
7. From the **Trust Mode** menu, select the desired trust mode:
 - **Disabled.** The interface is considered to be untrusted and could potentially be used to launch a network attack. DHCP server messages are checked against the bindings database. On untrusted ports, DHCP snooping enforces the following security rules:
 - DHCP packets from a DHCP server (DHCP OFFER, DHCP ACK, DHCP NAK, DHCP RELEASE QUERY) are dropped.
 - DHCP RELEASE and DHCP DECLINE messages are dropped if the MAC address is in the snooping database but the binding's interface is other than the interface where the message was received.
 - DHCP packets are dropped when the source MAC address does not match the client hardware address if MAC address validation is globally enabled.
 - **Enabled.** The interface is considered to be trusted and forwards DHCP server messages without validation.
8. From the **Logging Invalid Packets** menu, select the packet logging mode.

When enabled, the DHCP snooping feature generates a log message when an invalid packet is received and dropped by the interface.
9. In the **Rate Limit (pps)** field, specify the rate limit value for DHCP snooping purposes.

If the incoming rate of DHCP packets per second exceeds the configured burst interval per second, the port shuts down. If the rate limit value is N/A, then the burst interval is also nonapplicable, and rate limiting is disabled.
10. In the **Burst Interval (secs)** field, specify the burst interval value for rate limiting purposes on this interface.

If the rate limit is N/A, then the burst interval is also nonapplicable, and the field displays N/A.
11. Click the **Apply** button.

The updated configuration is sent to the switch. Configuration changes take effect immediately.

Binding Configuration

Use this page to view, add, and remove static bindings in the DHCP snooping bindings database and to view or clear the dynamic bindings in the bindings table.

➤ **To configure static DHCP bindings:**

1. Connect your computer to the same network as the switch.

You can use a WiFi or wired connection to connect your computer to the network, or connect directly to a switch that is off-network using an Ethernet cable.

2. Launch a web browser.
3. In the address field of your web browser, enter the IP address of the switch.

If you do not know the IP address of the switch, see [Change the Default IP Address of the Switch](#) on page 10.

The login window opens.

4. Enter the switch's password in the **Password** field.

The default password is **password**.

The System Information page displays.

5. Select **System > Services > DHCP Snooping > Binding Configuration**.

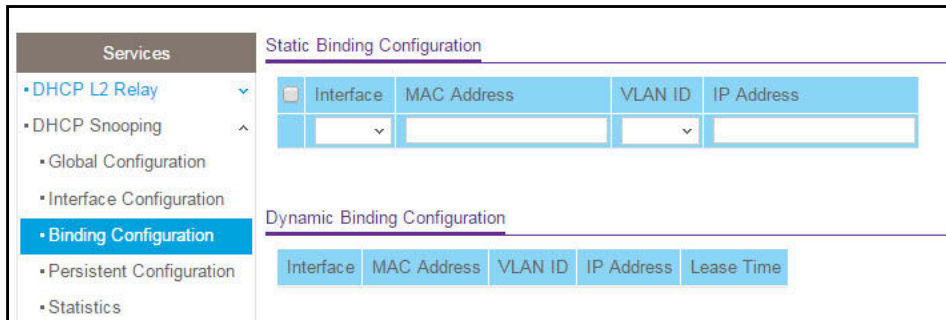

6. From the **Interface** menu, select the interface on which the DHCP client is authorized.

7. In the **MAC Address** field, specify the MAC address for the binding to be added.

This is the key to the binding database.

8. From the **VLAN ID** menu, select the ID of the VLAN the client is authorized to use.

9. In the **IP Address** field, specify the IP address of the client.

10. Click the **Add** button.

The DHCP snooping binding entry is added to the database.

The Dynamic Binding Configuration table shows information about the DHCP bindings that were learned on each interface on which DHCP snooping is enabled. The following table describes the dynamic bindings information.

Table 26. DHCP Dynamic Configuration information

Field	Description
Interface	The interface on which the DHCP client message was received.
MAC Address	The MAC address associated with the DHCP client that sent the message. This is the key to the binding database.
VLAN ID	The VLAN ID of the client interface.
IP Address	The IP address assigned to the client by the DHCP server.
Lease Time	The remaining IP address lease time for the client.

Persistent Configuration

Use this page to configure the persistent location of the DHCP snooping bindings database. The bindings database can be stored locally on the device or on a remote system somewhere else in the network. The device must be able to reach the IP address of the remote system to send bindings to a remote database.

➤ To configure DHCP snooping persistent settings:

1. Connect your computer to the same network as the switch.

You can use a WiFi or wired connection to connect your computer to the network, or connect directly to a switch that is off-network using an Ethernet cable.

2. Launch a web browser.
3. In the address field of your web browser, enter the IP address of the switch.

If you do not know the IP address of the switch, see [Change the Default IP Address of the Switch](#) on page 10.

The login window opens.

4. Enter the switch's password in the **Password** field.

The default password is **password**.

The System Information page displays.

5. Select **System > Services > DHCP Snooping > Persistent Configuration**.

Services	DHCP Snooping Persistent Configuration	
• DHCP L2 Relay	Store	<input checked="" type="radio"/> Local <input type="radio"/> Remote
• DHCP Snooping	Remote IP Address	<input type="text" value="0.0.0.0"/>
• Global Configuration	Remote File Name	<input type="text"/> (1 to 32 alphanumeric characters)
• Interface Configuration	Write Delay	<input type="text" value="300"/> (15 to 86400) seconds
• Persistent Configuration		
• Statistics		

6. Specify where the DHCP snooping bindings database is located.

- **Local.** The binding table is stored locally on the switch.
- **Remote.** The binding table is stored on a remote TFTP server.

If the database is stored on a remote server, specify the following information:

- a. Specify the IP address of the TFTP server.
 - b. Specify the file name of the DHCP snooping bindings database in which the bindings are stored.
7. In the **Write Delay** field, specify the time to wait between writing bindings information to persistent storage.

The delay allows the device to collect as many entries as possible (new and removed) before writing them to the persistent file.

8. Click the **Apply** button.

The updated configuration is sent to the switch. Configuration changes take effect immediately.

Statistics

Use this page to view and clear per-interface statistics about the DHCP messages filtered by the DHCP snooping feature on untrusted interfaces.

➤ To view and clear the DHCP snooping statistics:

1. Connect your computer to the same network as the switch.

You can use a WiFi or wired connection to connect your computer to the network, or connect directly to a switch that is off-network using an Ethernet cable.

2. Launch a web browser.

3. In the address field of your web browser, enter the IP address of the switch.

If you do not know the IP address of the switch, see [Change the Default IP Address of the Switch](#) on page 10.

The login window opens.

4. Enter the switch's password in the **Password** field.

The default password is **password**.

The System Information page displays.

5. Select **System > Services > DHCP Snooping > Statistics**.

Services	DHCP Snooping Statistics			
• DHCP L2 Relay	1 LAG All			
• DHCP Snooping	Interface	MAC Verify Failures	Client Ifc Mismatch	DHCP Server Msgs
• Global Configuration	xg1	0	0	0
• Interface Configuration	xg2	0	0	0
• Binding Configuration	xg3	0	0	0
• Persistent Configuration	xg4	0	0	0
• Statistics	xg5	0	0	0
	xg6	0	0	0
	xg7	0	0	0

6. Click **Clear** to clear all interfaces statistics.

The following table describes the DHCP snooping statistics.

Table 27. DHCP Snooping Statistics information

Field	Description
Interface	The interface associated with the rest of the data in the row.
MAC Verify Failures	The number of DHCP messages that were dropped because the source MAC address and client hardware address did not match. MAC address verification is performed only if it is globally enabled.
Client Ifc Mismatch	The number of packets that were dropped by DHCP snooping because the interface and VLAN on which the packet was received do not match the client's interface and VLAN information stored in the binding database.
DHCP Server Msgs Received	The number of DHCP server messages ((DHCPOFFER, DHCPACK, DHCPNAK, DHCPRELEASEQUERY) that were dropped on an untrusted port.

Dynamic ARP Inspection

Dynamic ARP Inspection (DAI) is a security feature that rejects invalid and malicious ARP packets. DAI prevents a class of man-in-the-middle attacks where an unfriendly station intercepts traffic for other stations by poisoning the ARP caches of its unsuspecting neighbors. The malicious attacker sends ARP requests or responses mapping another station's IP address to its own MAC address.

When DAI is enabled, the switch drops ARP packets whose sender MAC address and sender IP address do not match an entry in the DHCP snooping bindings database. You can optionally configure additional ARP packet validation.

When DAI is enabled on a VLAN, DAI is enabled on the interfaces (physical ports or LAGs) that are members of that VLAN. Individual interfaces are configured as trusted or untrusted. The trust configuration for DAI is independent of the trust configuration for DHCP snooping.

Configure DAI Globally

If you configure the source MAC address validation option, DAI verifies that the sender MAC address in an ARP packet equals the source MAC address in the Ethernet header. The Ethernet header includes a configurable option to verify that the target MAC address in

the ARP packet equals the destination MAC address. This check applies only to ARP responses, since the target MAC address is unspecified in ARP requests. You can also enable IP address checking. When this option is enabled, DAI drops ARP packets with an invalid IP address. The following IP addresses are considered invalid:

- 0.0.0.0
- 255.255.255.255
- All IP multicast addresses
- All class E addresses (240.0.0.0/4)
- Loopback addresses (in the range 127.0.0.0/8)

The valid IP check is applied only on the sender IP address in ARP packets. In ARP response packets, the check is applied only on the target IP address.

➤ **To configure the optional DAI features:**

1. Connect your computer to the same network as the switch.

You can use a WiFi or wired connection to connect your computer to the network, or connect directly to a switch that is off-network using an Ethernet cable.

2. Launch a web browser.

3. In the address field of your web browser, enter the IP address of the switch.

If you do not know the IP address of the switch, see [Change the Default IP Address of the Switch](#) on page 10.

The login window opens.

4. Enter the switch's password in the **Password** field.

The default password is **password**.

The System Information page displays.

5. Select **System > Services > Dynamic ARP Inspection > DAI Configuration**.

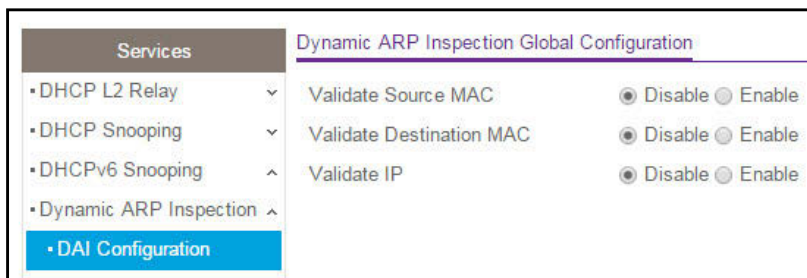

6. Next to Validate Source MAC, select the **Enable** radio button.
7. Next to Validate Destination MAC, select the **Enable** radio button.
8. Next to Validate IP, select the **Enable** radio button.
9. Click the **Apply** button.

The updated configuration is sent to the switch. Configuration changes take effect immediately.

The additional ARP validations are performed on packets received on VLANs that are enabled for DAI and interfaces configured as untrusted.

Configure DAI on a VLAN

In this example, DAI is enabled on VLAN 1. Ports 1–10 connect end users to the network and are members of VLAN 1. These ports are configured to limit the maximum number of ARP packets with a rate limit of 10 packets per second. LAG 1, which is also a member of VLAN 1 and contains ports 11–14, is the trunk port that connects the switch to the data center, so it is configured as a trusted port.

This example assumes that VLAN 1 and LAG 1 are already configured.

➤ To enable DAI on a VLAN1:

1. Connect your computer to the same network as the switch.

You can use a WiFi or wired connection to connect your computer to the network, or connect directly to a switch that is off-network using an Ethernet cable.

2. Launch a web browser.

3. In the address field of your web browser, enter the IP address of the switch.

If you do not know the IP address of the switch, see [Change the Default IP Address of the Switch](#) on page 10.

The login window opens.

4. Enter the switch's password in the **Password** field.

The default password is **password**.

The System Information page displays.

5. Select **System > Services > Dynamic ARP Inspection > DAI VLAN Configuration**.

VLAN ID	Admin Mode	Invalid Packets	ARP ACL Name	Static Flag
<input type="checkbox"/> 1	Disable	Enable		Disable
<input checked="" type="checkbox"/> 1	Disable	Enable		Disable
<input type="checkbox"/> 4089	Disable	Enable		Disable

6. In the VLAN ID column, select the check box next to VLAN 1.

7. From the **Admin Mode** menu, select one of the following options:

- Select **Enable** to enable Dynamic ARP inspection on the selected VLAN.
- Select **Disable** to disable Dynamic ARP inspection on the selected VLAN.

The default is **Disable**.

8. From the **Invalid Packets** menu, select one of the following options:
 - Select **Enable** to enable logging the invalid ARP packet information for the selected VLAN.
 - Select **Disable** to disable dynamic ARP inspection logging for the selected VLAN.

The default is **Enable**.

9. In the **ARP ACL Name** field, enter the name of the ARP access list.

A VLAN can be configured to use this ARP ACL containing rules as the filter for ARP packet validation. The name can be 1 to 31 alphanumeric characters. The ARP ACL name is deleted if you specify N/A.

10. From the **Static Flag** menu, select whether ARP packets need validation by using the DHCP snooping database if the ARP ACL rules do not match:
 - Select **Enable** to enable validation of ARP packets by ARP ACL rules only.
 - Select **Disable** to enable validation of ARP packets using DHCP snooping entries.

The default is **Disable**.

11. Click the **Apply** button.

The updated configuration is sent to the switch. Configuration changes take effect immediately.

Configure DAI on an Interface

➤ To configure DAI on LAG1 as a trusted port and rate limiting for ports 1–10:

1. Connect your computer to the same network as the switch.
You can use a WiFi or wired connection to connect your computer to the network, or connect directly to a switch that is off-network using an Ethernet cable.
2. Launch a web browser.
3. In the address field of your web browser, enter the IP address of the switch.
If you do not know the IP address of the switch, see [Change the Default IP Address of the Switch](#) on page 10.
The login window opens.
4. Enter the switch's password in the **Password** field.
The default password is **password**.
The System Information page displays.
5. Select **System > Services > Dynamic ARP Inspection > DAI Interface Configuration**.

Interface	Trust Mode	Rate Limit(pps)	Burst Interval(secs)
<input type="checkbox"/> I1	Disable	15	1
<input checked="" type="checkbox"/> I1	Disable	15	1
<input type="checkbox"/> I2	Disable	15	1
<input type="checkbox"/> I3	Disable	15	1
<input type="checkbox"/> I4	Disable	15	1
<input type="checkbox"/> I5	Disable	15	1
<input type="checkbox"/> I6	Disable	15	1
<input type="checkbox"/> I7	Disable	15	1

6. Click the **LAG** link to view all LAG interfaces.
7. Next to I1, select the check box.
8. From the **Trust Mode** menu, select **Enable** to indicate that the interface is trusted.

The Trust Mode field indicates whether the interface is trusted for dynamic ARP inspection purposes. All interfaces are untrusted by default.

9. In the **Rate Limit (pps)** field, specify the rate limit value for dynamic ARP inspection purposes.

If the incoming rate of ARP packets per second exceeds the configured burst interval per second, ARP packets are dropped. If this value is None (N/A), no limit exists. The value can be set to -1, which means N/A. The rate limit range is 0–300. The default is **15** packets per second (pps).

10. In the **Burst Interval(secs)** field, specify the burst interval value for rate limiting purposes on this interface.

If the rate limit is None, the burst interval is also nonapplicable and is displayed as N/A. The burst interval range is 1–15 seconds. The default is **1** second.

11. Click the **Apply** button.

The updated configuration is sent to the switch. Configuration changes take effect immediately.

12. To configure rate limiting for ports 1–10, which are untrusted ports, do the following:
 - a. Click **1** in the interface-selection field to view all ports.
 - b. Select each check box associated with ports 1–10.
 - c. In the **Rate Limit** field, enter **10**.

Interface	Trust Mode	Rate Limit(pps)	Burst Interval(secs)
<input checked="" type="checkbox"/> xg1	Disable	15	1
<input checked="" type="checkbox"/> xg2	Disable	15	1
<input checked="" type="checkbox"/> xg3	Disable	15	1
<input checked="" type="checkbox"/> xg4	Disable	15	1
<input checked="" type="checkbox"/> xg5	Disable	15	1
<input checked="" type="checkbox"/> xg6	Disable	15	1
<input checked="" type="checkbox"/> xg7	Disable	15	1
<input checked="" type="checkbox"/> xg8	Disable	15	1
<input checked="" type="checkbox"/> xg9	Disable	15	1
<input checked="" type="checkbox"/> xg10	Disable	15	1

13. Click the **Apply** button.

The updated configuration is sent to the switch. Configuration changes take effect immediately.

Configure a DAI ACL

DAI relies on the information in the DHCP snooping bindings database to validate ARP packets. For networks that use static IP addresses and do not use DHCP, DAI access control lists (ACLs) can be used to statically map an IP address to a MAC address on a VLAN. When hosts use static IP addresses, the DHCP snooping feature cannot build a bindings database. DAI ACLs are also useful when other switches in the network do not run DAI.

DAI consults the static mappings configured in the DAI ACLs before it consults the DHCP snooping bindings database; thus static mappings receive precedence over DHCP snooping bindings. If the static flag is enabled on a VLAN, DAI consults the DAI ACL only and does not validate ARP information against the DHCP snooping bindings database.

➤ To configure a DAI ACL with three rules and associate it with VLAN 100:

1. Connect your computer to the same network as the switch.

You can use a WiFi or wired connection to connect your computer to the network, or connect directly to a switch that is off-network using an Ethernet cable.

2. Launch a web browser.
3. In the address field of your web browser, enter the IP address of the switch.

If you do not know the IP address of the switch, see [Change the Default IP Address of the Switch](#) on page 10.

The login window opens.

4. Enter the switch's password in the **Password** field.

The default password is **password**.

The System Information page displays.

5. Select **System > Services > Dynamic ARP Inspection > DAI ACL Configuration**.

The DAI ACL Configuration page displays.

6. In the **Name** field, specify a name for the ACL.

For example, enter **arpACL**.

7. Click the **Add** button.

The page displays the new ACL.

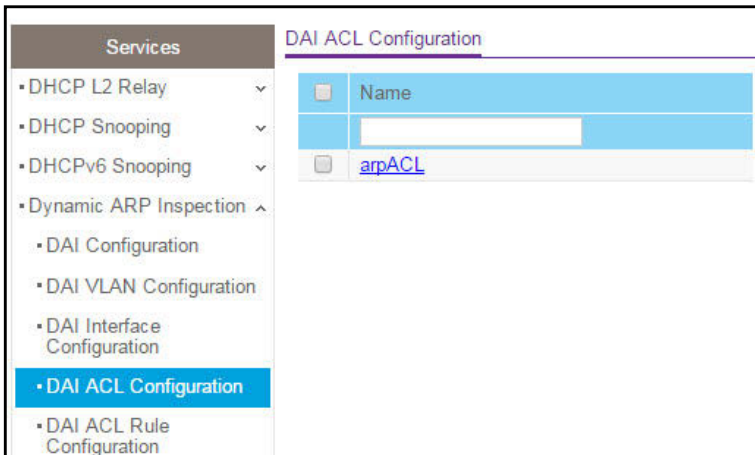

8. Click the ACL name.

The ACL name is a hyperlink to the Dynamic ARP Inspection ACL Rule Configuration page.

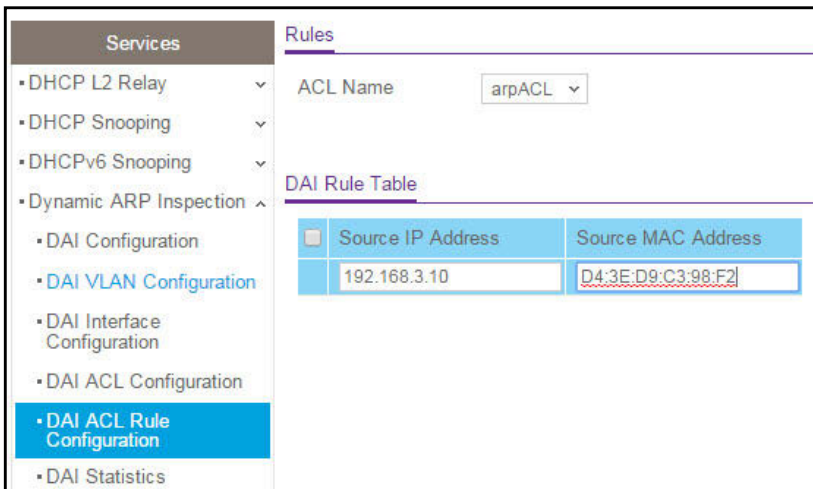

9. From the **ACL Name** menu, select the DAI ACL to configure.
10. In the **Source IP Address** field, specify the IP address of a host.
11. In the **Source MAC Address** field, specify the MAC address of the host that is statically mapped to the IP address specified in the Source IP Address field.

12. Click the **Add** button.
13. Repeat [Step 10](#) through [Step 12](#) to add a second rule.
You can add up to 20 static IP address–MAC address mappings to a DAI ACL.
14. Select **System > Services > Dynamic ARP Inspection > DAI VLAN Configuration**.

VLAN ID	Admin Mode	Invalid Packets	ARP ACL Name	Static Flag
<input type="checkbox"/> 1	Disable	Enable	arpACL	Disable
<input checked="" type="checkbox"/> 1	Disable	Enable		Disable
<input type="checkbox"/> 4089	Disable	Enable		Disable

15. Next to VLAN 1, select the check box.
16. In the **ARP ACL Name** field, specify the name of the DAI ACL to associate with the VLAN.
For example, enter arpACL.
17. Click the **Apply** button.

The updated configuration is sent to the switch. Configuration changes take effect immediately.

View DAI Statistics per VLAN

➤ To view DAI statistics per VLAN:

1. Connect your computer to the same network as the switch.
You can use a WiFi or wired connection to connect your computer to the network, or connect directly to a switch that is off-network using an Ethernet cable.
2. Launch a web browser.
3. In the address field of your web browser, enter the IP address of the switch.
If you do not know the IP address of the switch, see [Change the Default IP Address of the Switch](#) on page 10.
The login window opens.
4. Enter the switch's password in the **Password** field.
The default password is **password**.
The System Information page displays.
5. Select **System > Services > Dynamic ARP Inspection > DAI Statistics**.
The DAI Statistics page displays.

The following table describes the nonconfigurable DAI statistics information that is displayed.

Field	Description
VLAN	The enabled VLAN ID for which statistics are displayed.
DHCP Drops	The number of ARP packets that were dropped by DAI because no matching DHCP snooping binding entry was found.
DHCP Permits	The number of ARP packets that were forwarded by DAI because a matching DHCP snooping binding was entry found.
ACL Drops	The number of ARP packets that were dropped by DAI because no matching ARP ACL rule was found for this VLAN and the static flag is set on this VLAN.
ACL Permits	The number of ARP packets that were permitted by DAI because a matching ARP ACL rule was found for this VLAN.
Bad Source MAC	The number of ARP packets that were dropped by DAI as the sender MAC address in the ARP packet did not match the source MAC in the Ethernet header.
Bad Dest MAC	The number of ARP packets that were dropped by DAI as the target MAC address in the ARP reply packet did not match the destination MAC in the Ethernet header.
Invalid IP	The number of ARP packets that were dropped by DAI as the sender IP address in the ARP packet, or target IP address in the ARP reply packet, is not valid. Invalid addresses include 0.0.0.0, 255.255.255.255, IP multicast addresses, class E addresses (240.0.0.0/4), and loopback addresses (127.0.0.0/8).
Forwarded	The number of valid ARP packets forwarded by DAI.
Dropped	The number of invalid ARP packets dropped by DAI.

6. Click the **Update** button to update the data on the page with the latest DAI statistics from the device.
7. Click the **Clear** button to clear the DAI statistics.

3. Configure Switching

This chapter covers the following topics:

- *Configure Port Settings*
- *Configure Link Aggregation Groups*
- *Configure VLANs*
- *Configure Auto-VoIP*
- *Configure Spanning Tree Protocol*
- *Configure Multicast*
- *Configure Multicast VLAN Registration*
- *View and Configure the MAC Address Table*

Configure Port Settings

You can view, configure, and monitor the physical port information for the ports (that is, the physical interfaces) on the switch.

➤ To configure port settings:

1. Connect your computer to the same network as the switch.

You can use a WiFi or wired connection to connect your computer to the network, or connect directly to a switch that is off-network using an Ethernet cable.

2. Launch a web browser.
3. In the address field of your web browser, enter the IP address of the switch.

If you do not know the IP address of the switch, see [Change the Default IP Address of the Switch](#) on page 10.

The login window opens.

4. Enter the switch's password in the **Password** field.

The default password is **password**.

The System Information page displays.

5. Select **Switching > Ports > Port Configuration**.

Port	Description	Port Type	Admin Mode	Auto-negotiation	Speed	Duplex Mode	Physical Status	Link Status	Link Trap	Frame Size (1500 to 9198)	Flow Control	MAC Address	PortList Bit Offset	Index
<input type="checkbox"/> xg1			Enable	Enable	Auto	Auto		Link Down	Enable	1500	Disable	00:0D:70:16:58:14	1	1
<input type="checkbox"/> xg2			Enable	Enable	Auto	Auto		Link Down	Enable	1500	Disable	00:0D:70:16:58:14	2	2
<input type="checkbox"/> xg3			Enable	Enable	Auto	Auto		Link Down	Enable	1500	Disable	00:0D:70:16:58:14	3	3
<input type="checkbox"/> xg4			Enable	Enable	Auto	Auto		Link Down	Enable	1500	Disable	00:0D:70:16:58:14	4	4
<input type="checkbox"/> xg5			Enable	Enable	Auto	Auto		Link Down	Enable	1500	Disable	00:0D:70:16:58:14	5	5

6. Select the check box to the left of the Port column to specify the interface for which data is to be displayed or configured.

To select an interface, you can also enter the interface number in the **Go To Interface** field and click the **Go** button.

7. In the **Description** field, enter the description string to be attached to a port.

The string can be up to 64 characters in length.

8. From the **Admin Mode** menu, select **Enable** or **Disable**.

This sets the port control administrative mode. You must select **Enable** in order for the port to participate in the network. The default is **Enable**.

9. From the **Auto-negotiation** menu, select **Enable** or **Disable**.

This specifies the autonegotiation mode for this port. The default is **Enable**.

Note: After you change the autonegotiation mode, the switch might be inaccessible for a number of seconds while the new settings take effect.

10. In the **Speed** field, specify the speed value for the selected port.

Possible field values are as follows:

- **Auto**. All supported speeds.
- **100**. 100 Mbits/second
- **10G**. 10 Gbits/second.

The delimiter characters for setting different speed values are a comma (,), a period (.) and a space (). For you to set the auto-negotiation speed, the autonegotiation mode must be set to **Enable**. The default is **Auto**.

Note: After you change the speed value, the switch might be inaccessible for a number of seconds while the new settings take effect.

11. From the **Duplex Mode** menu, select the duplex mode for the selected port.

Possible values are as follows:

- **Auto**. Indicates that speed is set by the auto-negotiation process.
- **Full**. Indicates that the interface supports transmission between the devices in both directions simultaneously.
- **Half**. Indicates that the interface supports transmission between the devices in only one direction at a time.

The default is **Auto**.

Note: After you change the duplex mode, the switch might be inaccessible for a number of seconds while the new settings take effect.

12. Use the **Link Trap** menu to determine whether or not to send a trap when link status changes.

The default is enabled for normal interfaces and disabled for LAG interfaces.

13. Use the **Frame Size** field to specify the maximum Ethernet frame size the interface supports or is configured to use, including Ethernet header, CRC, and payload.

The range is 1500 to 9198. The default maximum frame size is 1500.

14. From the **Flow Control** menu, select to enable or disable IEEE 802.3 flow control.

The default is **Disable**. The switch does not send pause frames if the port buffers become full. Flow control helps to prevent data loss when the port cannot keep up with the number of frames being switched. When flow control is enabled, the switch can send a pause frame to stop traffic on a port if the amount of memory used by the packets on the port exceeds a preconfigured threshold and responds to pause requests from partner devices. The paused port does not forward packets for the period of time specified in the pause frame. When the pause frame time elapses, or the utilization returns to a specified low threshold, the switch enables the port to again transmit frames. For LAG interfaces, flow control mode is displayed as a blank field because flow control is not applicable.

15. Click the **Apply** button.

The updated configuration is sent to the switch. Configuration changes take effect immediately.

The following table describes the nonconfigurable data that is displayed.

Table 28. Port Configuration information

Field	Description
Port Type	For normal ports this field is blank. Otherwise, the possible values are as follows: <ul style="list-style-type: none"> • Mirrored. The port is a mirrored port on which all the traffic is copied to the probe port. • Probe. Use this port to monitor a mirrored port. • Trunk Member. The port is a member of a link aggregation trunk. Look at the LAG pages for more information.
Physical Status	Indicates the port speed and duplex mode.
Link Status	Indicates whether the link is up or down.
MAC Address	Displays the physical address of the specified interface.
PortList Bit Offset	Displays the bit offset value that corresponds to the port when the MIB object type PortList is used to manage in SNMP.
ifIndex	The ifIndex of the interface table entry associated with this port.

Configure Link Aggregation Groups

Link aggregation groups (LAGs), which are also known as port channels, allow you to combine multiple full-duplex Ethernet links into a single logical link. Network devices treat the aggregation as if it were a single link, which increases fault tolerance and provides load sharing. You assign the LAG VLAN membership after you create a LAG. The LAG by default becomes a member of the default management VLAN (that is, VLAN 1).

A LAG interface can be either static or dynamic, but not both. All members of a LAG must participate in the same protocols. A static port channel interface does not require a partner system to be able to aggregate its member ports.

Static LAGs are supported. When a port is added to a LAG as a static member, it neither transmits nor receives LACPDUs. The switch supports eight LAGs.

Configure LAG Settings

Use the LAG Configuration page to group one or more full-duplex Ethernet links to be aggregated together to form a link aggregation group, which is also known as a port channel. The switch treats the LAG as if it were a single link.

➤ **To configure LAG settings:**

1. Connect your computer to the same network as the switch.

You can use a WiFi or wired connection to connect your computer to the network, or connect directly to a switch that is off-network using an Ethernet cable.

2. Launch a web browser.
3. In the address field of your web browser, enter the IP address of the switch.

If you do not know the IP address of the switch, see [Change the Default IP Address of the Switch](#) on page 10.

The login window opens.

4. Enter the switch's password in the **Password** field.

The default password is **password**.

The System Information page displays.

5. Select **Switching > LAG > Basic > LAG Configuration**.

LAG Configuration									
<input type="checkbox"/>	LAG Name	Description	LAG ID	Admin Mode	STP Mode	Link Trap	LAG Type	Active Ports	LAG State
<input type="checkbox"/>	<input type="text"/>	<input type="text"/>		<input type="text" value="v"/>	<input type="text" value="v"/>	<input type="text" value="v"/>	<input type="text" value="v"/>		
<input type="checkbox"/>	ch1		I1	Enable	Enable	Enable	Static		Link Down
<input type="checkbox"/>	ch2		I2	Enable	Enable	Enable	Static		Link Down
<input type="checkbox"/>	ch3		I3	Enable	Enable	Enable	Static		Link Down
<input type="checkbox"/>	ch4		I4	Enable	Enable	Enable	Static		Link Down

6. In the **LAG Name** field, enter the name to be assigned to the LAG.

You can enter any string of up to 15 alphanumeric characters. A valid name must be specified for you to create the LAG.

7. In the **Description** field, enter the description string to be attached to a LAG.

The description can be up to 64 characters in length.

8. From the **Admin Mode** menu, select **Enable** or **Disable**.

When the LAG is disabled, no traffic flows and LACPDUs are dropped, but the links that form the LAG are not released. The default is **Enable**.

9. From the **STP Mode** menu, select the Spanning Tree Protocol (STP) administrative mode associated with the LAG. The possible values are as follows:

- **Disable**. Spanning tree is disabled for this LAG.
- **Enable**. Spanning tree is enabled for this LAG. Enable is the default.

10. From the **Link Trap** menu, select **Enable** or **Disable** to specify whether to send a trap when the link status changes.

The default is **Enable**, which causes the trap to be sent.

11. From the **LAG Type** menu, select **Static** or **LACP**:

- **Static**. Disables Link Aggregation Control Protocol (LACP) on the selected LAG. The LAG is configured manually. The default is **Static**.
- **LACP**. Disables LACP on the selected LA. The LAG is configured automatically.

12. Click the **Apply** button.

The updated configuration is sent to the switch. Configuration changes take effect immediately.

The following table describes the nonconfigurable information displayed on the page.

Table 29. LAG Configuration information

Field	Description
LAG ID	Identification of the LAG.
Active Ports	Indicates the ports that are actively participating in the port channel.
LAG State	Indicates whether the link is up or down.

Configure LAG Membership

You can select two or more full-duplex Ethernet links to be aggregated together to form a link aggregation group (LAG), which is also known as a port channel. The switch can treat the port channel as a single link.

➤ To configure LAG membership:

1. Connect your computer to the same network as the switch.

You can use a WiFi or wired connection to connect your computer to the network, or connect directly to a switch that is off-network using an Ethernet cable.

2. Launch a web browser.

3. In the address field of your web browser, enter the IP address of the switch.

If you do not know the IP address of the switch, see [Change the Default IP Address of the Switch](#) on page 10.

The login window opens.

4. Enter the switch's password in the **Password** field.

The default password is **password**.

The System Information page displays.

5. Select **Switching > LAG > Basic > LAG Membership**.

6. From the **LAG ID** menu, select the LAG ID.
7. In the **LAG Name** field, enter the name to be assigned to the LAG.
You can enter any string of up to 15 alphanumeric characters. A valid name must be specified for you to create the LAG.
8. In the Ports table, click each port that you want to include as a member of the selected LAG.
A selected port is displayed by a check mark.
9. Click the **Apply** button.
The updated configuration is sent to the switch. Configuration changes take effect immediately.

Set the LACP System Priority

The LACP configuration page is used to set the LACP system priority.

➤ To configure LACP:

1. Connect your computer to the same network as the switch.
You can use a WiFi or wired connection to connect your computer to the network, or connect directly to a switch that is off-network using an Ethernet cable.
2. Launch a web browser.
3. In the address field of your web browser, enter the IP address of the switch.
If you do not know the IP address of the switch, see [Change the Default IP Address of the Switch](#) on page 10.
The login window opens.
4. Enter the switch's password in the **Password** field.
The default password is **password**.
The System Information page displays.
5. Select **Switching > LAG > Advanced > LACP Configuration**.

LAG	LACP Configuration
• Basic	LACP System Priority <input type="text" value="32768"/> (1 to 65535)
• Advanced	
• LACP Configuration	
• LACP Membership	
• LACP Configuration	
• LACP Port Configuration	

- In the **LACP System Priority** field, specify the device's link aggregation priority relative to the devices at the other ends of the links on which link aggregation is enabled.

A higher value indicates a lower priority. You can change the value of the parameter globally by specifying a priority from 1 to 65535. The default value is **32768**.

- Click the **Apply** button.

The updated configuration is sent to the switch. Configuration changes take effect immediately.

Set the LACP Port Priority Settings

The LACP port configuration page is used to configure the LACP priority value for the selected port and the administrative LACP time-out value.

➤ To configure LACP port priority settings:

- Connect your computer to the same network as the switch.

You can use a WiFi or wired connection to connect your computer to the network, or connect directly to a switch that is off-network using an Ethernet cable.

- Launch a web browser.
- In the address field of your web browser, enter the IP address of the switch.

If you do not know the IP address of the switch, see [Change the Default IP Address of the Switch](#) on page 10.

The login window opens.

- Enter the switch's password in the **Password** field.

The default password is **password**.

The System Information page displays.

- Select **Switching > LAG > Advanced > LACP Port Configuration**.

Interface	LACP Priority	Timeout
<input type="checkbox"/>		
<input type="checkbox"/> xg1	128	Long
<input type="checkbox"/> xg2	128	Long
<input type="checkbox"/> xg3	128	Long
<input type="checkbox"/> xg4	128	Long
<input type="checkbox"/> xg5	128	Long

6. Select one or more interfaces by taking one of the following actions:
 - To configure a single interface, select the check box associated with the interface, or type the interface number in the **Go To Interface** field and click the **Go** button.
 - To configure multiple interfaces with the same settings, select the check box associated with each interface.
 - To configure all interfaces with the same settings, select the check box in the heading row.
7. In the **LACP Priority** field, specify the LACP priority value for the selected interfaces.

This value specifies the device's link aggregation priority relative to the devices at the other ends of the links on which link aggregation is enabled. A higher value indicates a lower priority. The range is 1 to 65535. The default value is **128**.
8. In the **Timeout** field, configure the administrative LACP time-out value:
 - **Long**. Specifies a long time-out value.
 - **Short**. Specifies a short time-out value.
9. Click the **Apply** button.

The updated configuration is sent to the switch. Configuration changes take effect immediately.

Configure VLANs

Adding virtual LAN (VLAN) support to a Layer 2 switch offers some of the benefits of both bridging and routing. Like a bridge, a VLAN switch forwards traffic based on the Layer 2 header, which is fast, and like a router, it partitions the network into logical segments, which provides better administration, security, and management of multicast traffic.

By default, all ports on the switch are in the same broadcast domain. VLANs electronically separate ports on the same switch into separate broadcast domains so that broadcast packets are not sent to all the ports on a single switch. When you use a VLAN, users can be grouped by logical function instead of physical location.

Each VLAN in a network is assigned an associated VLAN ID, which appears in the IEEE 802.1Q tag in the Layer 2 header of packets transmitted on a VLAN. An end station can omit the tag, or the VLAN portion of the tag, in which case the first switch port to receive the

packet can either reject it or insert a tag using its default VLAN ID. A given port can handle traffic for more than one VLAN, but it can support only one default VLAN ID.

You can define VLAN groups stored in the VLAN membership table. The switch supports up to 256 VLANs. VLAN 1 is created by default and is the default VLAN of which all ports are members.

Configure VLAN Settings

The internal VLAN is reserved by a port-based routing interface and invisible to the end user. Once these internal VLANs are allocated by the port-based routing interface, they cannot be assigned to a routing VLAN interface.

Add a Internal VLAN

➤ To add an internal VLAN:

1. Connect your computer to the same network as the switch.

You can use a WiFi or wired connection to connect your computer to the network, or connect directly to a switch that is off-network using an Ethernet cable.

2. Launch a web browser.
3. In the address field of your web browser, enter the IP address of the switch.

If you do not know the IP address of the switch, see [Change the Default IP Address of the Switch](#) on page 10.

The login window opens.

4. Enter the switch's password in the **Password** field.

The default password is **password**.

The System Information page displays.

5. Select **Switching > VLAN > Basic > VLAN Configuration**.

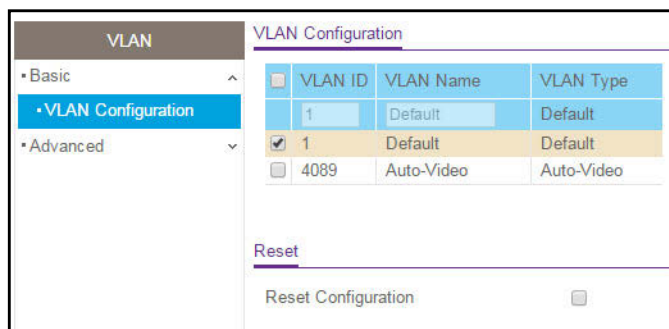

6. In the **VLAN ID** field, specify the VLAN identifier for the new VLAN.

The range of the VLAN ID can be from 1 to 4093.

7. In the **VLAN Name** field, specify a name for the VLAN.

The VLAN name can be up to 32 alphanumeric characters long, including blanks. The default is blank. VLAN ID 1 always uses the name Default.

8. The **VLAN Type** field displays the type of the VLAN that you are configuring.

You cannot change the type of the default VLAN (VLAN ID = 1): it is always type Default. When you create a VLAN using this page, its type is always Static. A VLAN that is created by GVRP registration initially uses a type of Dynamic. When configuring a dynamic VLAN, you can change its type to Static.

9. Click the **Add** button.

The VLAN is added to the switch.

10. Click the **Apply** button.

The updated configuration is sent to the switch. Configuration changes take effect immediately.

Delete a VLAN

➤ To delete a VLAN from the switch:

1. Connect your computer to the same network as the switch.

You can use a WiFi or wired connection to connect your computer to the network, or connect directly to a switch that is off-network using an Ethernet cable.

2. Launch a web browser.

3. In the address field of your web browser, enter the IP address of the switch.

If you do not know the IP address of the switch, see [Change the Default IP Address of the Switch](#) on page 10.

The login window opens.

4. Enter the switch's password in the **Password** field.

The default password is **password**.

The System Information page displays.

5. Select **Switching > VLAN > Basic > VLAN Configuration**.

The VLAN Configuration page displays.

6. In the **VLAN ID** field, specify the VLAN identifier.

The range of the VLAN ID can be from 1 to 4093.

Note: You cannot delete VLANs 1 and VLAN 4089, which are created by default.

7. Click the **Delete** button.

The VLAN is removed.

Reset a VLAN to Its Default Settings

➤ To reset a VLAN to its default settings:

1. Connect your computer to the same network as the switch.

You can use a WiFi or wired connection to connect your computer to the network, or connect directly to a switch that is off-network using an Ethernet cable.

2. Launch a web browser.
3. In the address field of your web browser, enter the IP address of the switch.

If you do not know the IP address of the switch, see [Change the Default IP Address of the Switch](#) on page 10.

The login window opens.

4. Enter the switch's password in the **Password** field.

The default password is **password**.

The System Information page displays.

5. Select **Switching > VLAN > Basic > VLAN Configuration**.

You can also select **Switching > VLAN > Advanced > VLAN Configuration**.

The VLAN Configuration page displays.

6. Select the **Reset Configuration** check box.

7. Click the **Apply** button.

The updated configuration is sent to the switch. Configuration changes take effect immediately.

The default values are as follows:

- All ports are assigned to the default VLAN of 1.
- All ports are configured with a PVID of 1.
- All ports are configured to an Acceptable Frame Types value of Admit All Frames.
- All ports are configured with ingress filtering disabled.
- All ports are configured to transmit only untagged frames.
- GVRP is disabled on all ports and all dynamic entries are cleared.

All VLANs, except for the default VLAN, are deleted.

Configure VLAN Membership

➤ To configure VLAN membership:

1. Connect your computer to the same network as the switch.

You can use a WiFi or wired connection to connect your computer to the network, or connect directly to a switch that is off-network using an Ethernet cable.

2. Launch a web browser.
3. In the address field of your web browser, enter the IP address of the switch.
If you do not know the IP address of the switch, see *Change the Default IP Address of the Switch* on page 10.

The login window opens.

4. Enter the switch's password in the **Password** field.
The default password is **password**.
The System Information page displays.
5. Select **Switching > VLAN > Advanced > VLAN Membership**.

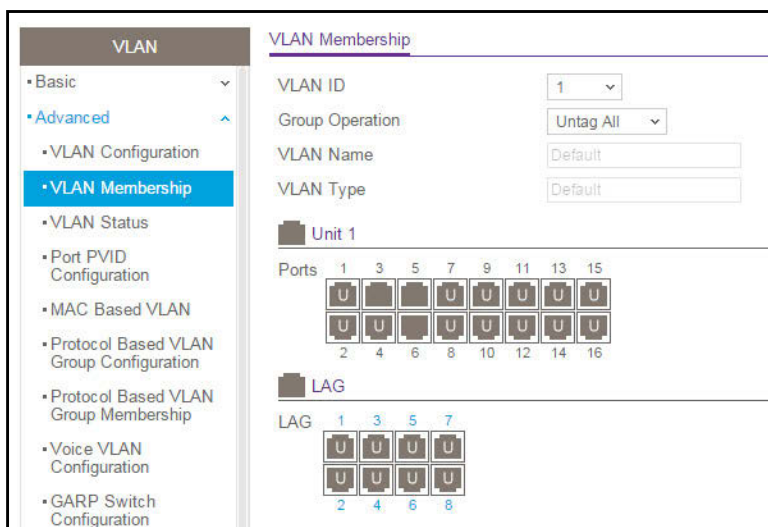

6. In the **VLAN ID** menu, select the VLAN ID.
7. In the **Group Operation** menu, select one of the following options, which applies to all ports in the VLAN:
 - **Untag All**. For all ports that are members of the VLAN, tags are removed from all egress packets.
 - **Tag All**. For all ports that are members of the VLAN, all egress packets are tagged.
 - **Remove All**. All ports that were dynamically registered through GVRP are removed from the VLAN.
8. In the Ports table, click each port once, twice, or three times to configure one of the following modes or reset the port to the default settings:
 - **T (Tagged)**. Select the ports on which all frames transmitted for this VLAN are tagged. The ports that are selected are included in the VLAN.
 - **U (Untagged)**. Select the ports on which all frames transmitted for this VLAN are untagged. The ports that are selected are included in the VLAN.

By default, the selection is blank, which means that the port is excluded from the VLAN but can be dynamically registered (autodetected) in the VLAN through GVRP.

9. In the LAG table, click each LAG once, twice, or three times to configure one of the following modes or reset the LAG to the default settings:
- **T (Tagged)**. Select the LAGs on which all frames transmitted for this VLAN are tagged. The LAGs that are selected are included in the VLAN.
 - **U (Untagged)**. Select the LAGs on which all frames transmitted for this VLAN are untagged. The LAGs that are selected are included in the VLAN.

By default, the selection is blank, which means that the LAG is excluded from the VLAN but can be dynamically registered (autodetected) in the VLAN through GVRP.

10. Click the **Apply** button.

The updated configuration is sent to the switch. Configuration changes take effect immediately.

The following table describes the nonconfigurable information displayed on the page.

Table 30. Advanced VLAN membership

Field	Definition
VLAN Name	The name for the VLAN that you selected. It can be up to 32 alphanumeric characters long, including blanks. VLAN ID 1 always uses the name Default.
VLAN Type	The type of the VLAN you selected: <ul style="list-style-type: none"> • Default (VLAN ID = 1). Always present. • Static. A VLAN that you configured. • Dynamic. A VLAN created by GVRP registration that you did not convert to static, and that GVRP can therefore remove.

View VLAN Status

You can view the status of all currently configured VLANs.

➤ To view the VLAN status:

1. Connect your computer to the same network as the switch.

You can use a WiFi or wired connection to connect your computer to the network, or connect directly to a switch that is off-network using an Ethernet cable.

2. Launch a web browser.
3. In the address field of your web browser, enter the IP address of the switch.

If you do not know the IP address of the switch, see [Change the Default IP Address of the Switch](#) on page 10.

The login window opens.

4. Enter the switch's password in the **Password** field.

The default password is **password**.

The System Information page displays.

5. Select **Switching > VLAN > Advanced > VLAN Status**.

VLAN		VLAN Status				
VLAN		VLAN ID	VLAN Name	VLAN Type	Routing Interface	Member Ports
• Basic	▼	1	Default	Default		xg1 - xg2, xg4, xg7 - xg16, lag 1 - lag 8
• Advanced	▲	3	VLAN0003	Static		xg3
• VLAN Configuration		5	VLAN0005	Static	2/2	xg5
• VLAN Membership		6	VLAN0006	Static	2/3	xg5 - xg6
• VLAN Status		10	VLAN0010	Static	2/4	xg6
• Port PVID Configuration		22	VLAN0022	Static	2/1	
• MAC Based VLAN		4089	Auto-Video	Auto-Video		

The following table describes the nonconfigurable information displayed on the page.

Table 31. VLAN status

Field	Definition
VLAN ID	The VLAN identifier (VID) of the VLAN. The range of the VLAN ID is 1 to 4093.
VLAN Name	The name of the VLAN. VLAN ID 1 is always named Default.
VLAN Type	The VLAN type: <ul style="list-style-type: none"> • Default (VLAN ID = 1). Always present. • Static. A VLAN that you configured. • Dynamic. A VLAN created by GVRP registration that you did not convert to static, and that GVRP can therefore remove.
Routing Interface	The interface associated with the VLAN, in the case that VLAN routing is configured for this VLAN.
Member Ports	The ports that are included in the VLAN.

Configure Port PVID Settings

You can assign a port VLAN ID (PVID) to an interface. The following requirements apply to a PVID:

- You must define a PVID for all ports.
- If no other value is specified, the default VLAN PVID is used.
- To change the port's default PVID, you must first create a VLAN that includes the port as a member.
- Use the Port VLAN ID (PVID) Configuration page to configure a virtual LAN on a port.

➤ To configure PVID settings:

1. Connect your computer to the same network as the switch.

You can use a WiFi or wired connection to connect your computer to the network, or connect directly to a switch that is off-network using an Ethernet cable.

2. Launch a web browser.

3. In the address field of your web browser, enter the IP address of the switch.
If you do not know the IP address of the switch, see *Change the Default IP Address of the Switch* on page 10.
The login window opens.
4. Enter the switch's password in the **Password** field.
The default password is **password**.
The System Information page displays.
5. Select **Switching > VLAN > Advanced > Port PVID Configuration**.

PVID Configuration								
1 LAG All								
<input type="checkbox"/>	Interface	PVID	VLAN Member	VLAN Tag	Acceptable Frame	Ingress Filtering	Current Ingress Filtering	Untagged VLANs
<input type="checkbox"/>	xg1	1	1	None	Admit All	Disable	Disable	1
<input type="checkbox"/>	xg2	1	1	None	Admit All	Disable	Disable	1
<input type="checkbox"/>	xg3	1	1	None	Admit All	Disable	Disable	1

6. To display information for all physical ports and LAGs, click **ALL**.
7. Select interfaces by selecting the **Interface** check boxes next to the interfaces.
You can select multiple interfaces. To select all the interfaces, select the **Interface** check box in the heading row.
8. In the **PVID** field, specify the VLAN ID to assign to untagged or priority-tagged frames received on this port.
The default is **1**.
9. In the **VLAN Member** field, specify the VLAN ID or list of VLANs of a member port.
VLAN IDs range from 1 to 4093. The default is **1**. Use a hyphen (-) to specify a range or a comma (,) to separate VLAN IDs in a list. Spaces and zeros are not permitted.
10. In the **VLAN Tag** field, specify the VLAN ID or list of VLANs of a tagged port.
VLAN IDs range from 1 to 4093. Use a hyphen (-) to specify a range or a comma (,) to separate VLAN IDs in a list. Spaces and zeros are not permitted. To reset the VLAN tag configuration to the defaults, use the **None** keyword. Port tagging for the VLAN can be set only if the port is a member of this VLAN.
11. From the **Acceptable Frame** menu, specify the types of frames that can be received on this port.
The options are **VLAN only** and **Admit All**:
 - **VLAN only**. Untagged frames or priority-tagged frames received on this port are discarded.
 - **Admit All**. Untagged frames or priority-tagged frames received on this port are accepted and assigned the value of the port VLAN ID for this port. With either option, VLAN-tagged frames are forwarded in accordance to the 802.1Q VLAN specification.

12. From the **Ingress Filtering** menu, select one of the following options:

- **Enable.** The frame is discarded if this port is not a member of the VLAN with which this frame is associated. In a tagged frame, the VLAN is identified by the VLAN ID in the tag. In an untagged frame, the VLAN is the port VLAN ID specified for the port that received this frame.
- **Disable.** All frames are forwarded in accordance with the 802.1Q VLAN bridge specification. The default is **Disable**.

13. In the **Port Priority** field, specify the default 802.1p priority assigned to untagged packets arriving at the port.

You can enter a number from 0 to 7.

14. Click the **Apply** button.

The updated configuration is sent to the switch. Configuration changes take effect immediately.

The following table describes the nonconfigurable fields.

Table 32. Nonconfigurable fields on the PVID Configuration page

Field	Description
Current Ingress Filtering	Displays whether ingress filtering is enabled for the interface.
Untagged VLANs	The number of untagged VLANs for the interface.
Tagged VLANs	The number of tagged VLANs for the interface.
Forbidden VLANs	The number of forbidden VLANs for the interface.
Dynamic VLANs	The number of dynamically added VLANs for the interface.

Configure a MAC-Based VLAN

The MAC-Based VLAN feature allows incoming untagged packets to be assigned to a VLAN and thus classify traffic based on the source MAC address of the packet.

You define a MAC-to-VLAN mapping by configuring an entry in the MAC-to-VLAN table. An entry is specified through a source MAC address and the desired VLAN ID. The MAC-to-VLAN configurations are shared across all ports of the device (that is, a system-wide table exists with MAC address-to-VLAN ID mappings).

When untagged or priority-tagged packets arrive at the switch and entries exist in the MAC-to-VLAN table, the source MAC address of the packet is looked up. If an entry is found, the corresponding VLAN ID is assigned to the packet. If the packet is already priority tagged it maintains this value. Otherwise, the priority is set to zero. The assigned VLAN ID is verified against the VLAN table. If the VLAN is valid, ingress processing on the packet continues. Otherwise, the packet is dropped. This implies that the user is allowed to configure a MAC address mapping to a VLAN that was not created on the system.

Add a MAC-Based VLAN

➤ To add a MAC-based VLAN:

1. Connect your computer to the same network as the switch.

You can use a WiFi or wired connection to connect your computer to the network, or connect directly to a switch that is off-network using an Ethernet cable.

2. Launch a web browser.

3. In the address field of your web browser, enter the IP address of the switch.

If you do not know the IP address of the switch, see [Change the Default IP Address of the Switch](#) on page 10.

The login window opens.

4. Enter the switch's password in the **Password** field.

The default password is **password**.

The System Information page displays.

5. Select **Switching > VLAN > Advanced > MAC Based VLAN**.

<input type="checkbox"/>	MAC Address	VLAN ID
	00:00:00:00:00:00	

6. In the **MAC Address** field, enter a valid MAC address to be bound to a VLAN ID.

This field is configurable only when a MAC-based VLAN is created.

7. In the **VLAN ID** field, specify a VLAN ID in the range of 1 to 4093.

8. Click the **Add** button.

The MAC address is added to the VLAN mapping.

Delete a MAC Address From VLAN Mapping

➤ To delete a MAC address from VLAN mapping:

1. Connect your computer to the same network as the switch.

You can use a WiFi or wired connection to connect your computer to the network, or connect directly to a switch that is off-network using an Ethernet cable.

2. Launch a web browser.

3. In the address field of your web browser, enter the IP address of the switch.

If you do not know the IP address of the switch, see [Change the Default IP Address of the Switch](#) on page 10.

The login window opens.

4. Enter the switch's password in the **Password** field.
The default password is **password**.
The System Information page displays.
5. Select **Switching > VLAN > Advanced > MAC Based VLAN**.
The MAC Based VLAN Configuration page displays.
6. In the **MAC Address** field, enter a valid MAC address.
This field is configurable only when a MAC-based VLAN exists.
7. In the **VLAN ID** field, specify a VLAN ID in the range of 1 to 4093.
8. Click the **Delete** button.
The MAC address is removed from the VLAN mapping.

Configure Protocol-Based VLAN Groups

You can use a protocol-based VLAN to define filtering criteria for untagged packets. By default, if you do not configure any port-based (IEEE 802.1Q) or protocol-based VLANs, untagged packets are assigned to VLAN 1. You can override this behavior by defining either port-based VLANs or protocol-based VLANs, or both. Tagged packets are always handled according to the IEEE 802.1Q standard and are not included in protocol-based VLANs.

If you assign a port to a protocol-based VLAN for a specific protocol, untagged frames received on that port for that protocol are assigned the protocol-based VLAN ID. Untagged frames received on the port for other protocols are assigned the port VLAN ID, either the default PVID (1) or a PVID you specifically assigned to the port using the Port VLAN Configuration page.

You define a protocol-based VLAN by creating a group. Each group forms a one-to-one relationship with a VLAN ID, can include one to three protocol definitions, and can include multiple ports. When you create a group, you specify a name and a group ID is assigned automatically.

➤ To configure a protocol-based VLAN group:

1. Connect your computer to the same network as the switch.
You can use a WiFi or wired connection to connect your computer to the network, or connect directly to a switch that is off-network using an Ethernet cable.
2. Launch a web browser.
3. In the address field of your web browser, enter the IP address of the switch.
If you do not know the IP address of the switch, see *Change the Default IP Address of the Switch* on page 10.
The login window opens.
4. Enter the switch's password in the **Password** field.
The default password is **password**.

The System Information page displays.

5. Select **Switching > VLAN > Advanced > Protocol Based VLAN Group Configuration**.

<input type="checkbox"/>	Group ID	Group Name	Protocol	VLAN ID	Ports
<input type="checkbox"/>	<input type="text"/>	<input type="text"/>	<input type="text"/>	<input type="text"/>	<input type="text"/>

6. In the **Group Name** field, type a name for the new group.
You can enter up to 16 characters.
7. In the **Protocol** field, enter one or more protocols that must be associated with the group.
You can enter keywords such as arp, ip, and ipx. Separate keywords with a comma. You can also enter hexadecimal or decimal values in the range of 0x0600 (1536) to 0xFFFF (65535).
8. In the **VLAN ID** field, enter the VLAN ID.
The ID can be any number in the range of 1 to 4093. All the ports in the group assign this VLAN ID to untagged packets received for the protocols that you included in this group.
9. Click the **Add** button.
The protocol-based VLAN group is added to the switch.
10. Click the **Apply** button.
The updated configuration is sent to the switch. Configuration changes take effect immediately.

The following table describes the nonconfigurable information displayed on the page.

Table 33. Protocol Based VLAN Group Configuration information

Field	Description
Group ID	A number used to identify the group created by the user. Group IDs are automatically assigned when a group is created by the user.
Ports	Display all the member ports that belong to the group.

Configure Protocol-Based VLAN Group Membership

- **To configure protocol-based VLAN group membership:**

1. Connect your computer to the same network as the switch.
You can use a WiFi or wired connection to connect your computer to the network, or connect directly to a switch that is off-network using an Ethernet cable.
2. Launch a web browser.
3. In the address field of your web browser, enter the IP address of the switch.

If you do not know the IP address of the switch, see *Change the Default IP Address of the Switch* on page 10.

The login window opens.

4. Enter the switch's password in the **Password** field.

The default password is **password**.

The System Information page displays.

5. Select **Switching > VLAN > Advanced > Protocol Based VLAN Group Membership**.

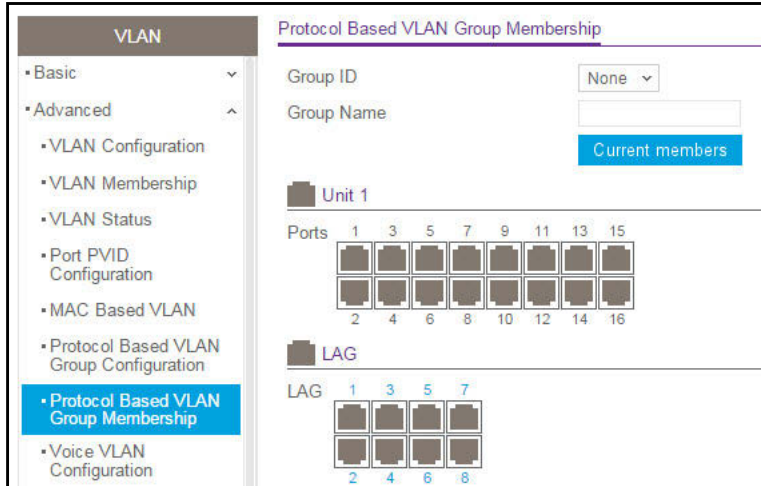

6. From the **Group ID** menu, select the protocol-based VLAN group ID.

The Group Name field shows the name that is associated with the group.

7. In the Ports table and LAG table, click each port and LAG that you want to include in the protocol-based VLAN group.

A protocol-based VLAN group can include both port and LAGs. A selected port or LAG is displayed by a check mark.

8. Click the **Apply** button

The updated configuration is sent to the switch. Configuration changes take effect immediately.

9. To show the current numbers in the selected protocol-based VLAN group, click the **Current Members** button.

Configure a Voice VLAN

You can configure the parameters for a voice VLAN configuration.

➤ To configure a voice VLAN:

1. Connect your computer to the same network as the switch.

You can use a WiFi or wired connection to connect your computer to the network, or connect directly to a switch that is off-network using an Ethernet cable.

2. Launch a web browser.
3. In the address field of your web browser, enter the IP address of the switch.

If you do not know the IP address of the switch, see [Change the Default IP Address of the Switch](#) on page 10.

The login window opens.

4. Enter the switch's password in the **Password** field.

The default password is **password**.

The System Information page displays.

5. Select **Switching > VLAN > Advanced > Voice VLAN Configuration**.

Interface	Interface Mode	Value	CoS Override Mode	Operational State	Authentication Mode	DSCP Value
<input type="checkbox"/> xg1	Disable	0	Disable	Disable	Enable	0
<input type="checkbox"/> xg2	Disable	0	Disable	Disable	Enable	0
<input type="checkbox"/> xg3	Disable	0	Disable	Disable	Enable	0

6. Select the Admin Mode **Disable** or **Enable** radio button.

This specifies the administrative mode for the voice VLAN for the switch. The default is **Disable**.

7. Select the interface by taking one of the following actions:
 - To configure a single interface, select the check box associated with the port, or type the port number in the **Go To Interface** field and click the **Go** button.
 - To configure multiple interfaces with the same settings, select the check box associated with each interface.
 - To configure all interfaces with the same settings, select the check box in the heading row.

8. From the **Interface Mode** menu, select the voice VLAN mode for selected interfaces:
 - **Disable**. This is the default value.
 - **None**. Allow the IP phone to use its own configuration to send untagged voice traffic.
 - **VLAN ID**. Configure the phone to send tagged voice traffic.
 - **dot1p**. Configure voice VLAN 802.1p priority tagging for voice traffic. When this is selected, enter the dot1p value in the **Value** field.
 - **Untagged**. Configure the phone to send untagged voice traffic.
9. In the **Value** field, enter the VLAN ID or dot1p value.

This field is enabled only when VLAN ID or dot1p is selected as the interface mode.
10. In the **CoS Override Mode** field, select **Disable** or **Enable**.

The default is **Disable**.
11. In the **Authentication Mode** field, select **Enable** or **Disable**.

The default is **Enable**. When the authentication mode is enabled, voice traffic is allowed on an unauthorized voice VLAN port. When the authentication mode is disabled, devices are authorized through dot1x.

Note: Authentication through dot1x is possible only if dot1x is enabled.
12. In the **DSCP Value** field, configure the Voice VLAN DSCP value for the port.

The valid range is 0 to 64. The default value is **0**.

The Operational State field displays the operational status of the voice VLAN on the given interface.
13. Click the **Apply** button.

The updated configuration is sent to the switch. Configuration changes take effect immediately.

Configure GARP Switch Settings

The Generic Attribute Registration Protocol (GARP) is used to exchange information between GARP participants to register and deregister attribute values within a bridged LAN. When a GARP participant declares or withdraws a given attribute, the attribute value is recorded with the applicant state machine for that attribute, for the port from which the declaration or withdrawal was made.

- Registration occurs only on ports that receive the GARP PDU containing a declaration or withdrawal.
- Deregistration occurs only if all GARP participants connected to the same LAN segment as the port withdraw the declaration.

GARP is part of the IEEE 802.1p extension to its 802.1D (spanning tree) specification. It includes the following:

- **GARP Information Declaration (GID).** The part of GARP that generates data.
- **GARP Information Propagation (GIP).** The part of GARP that distributes data.

Note: It can take up to 10 seconds for GARP configuration changes to take effect.

➤ **To configure GARP switch settings:**

1. Connect your computer to the same network as the switch.

You can use a WiFi or wired connection to connect your computer to the network, or connect directly to a switch that is off-network using an Ethernet cable.

2. Launch a web browser.
3. In the address field of your web browser, enter the IP address of the switch.

If you do not know the IP address of the switch, see [Change the Default IP Address of the Switch](#) on page 10.

The login window opens.

4. Enter the switch's password in the **Password** field.

The default password is **password**.

The System Information page displays.

5. Select **Switching > VLAN > Advanced > GARP Switch Configuration**.

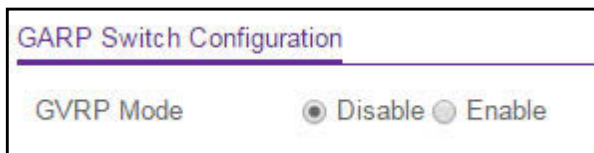

6. Select the GVRP Mode **Disable** or **Enable** radio button.

This selects the GARP VLAN registration protocol administrative mode for the switch. The default is **Disable**.

7. Click the **Apply** button.

The updated configuration is sent to the switch. Configuration changes take effect immediately.

Configure GARP Port

Note: It can take up to 10 seconds for GARP configuration changes to take effect.

➤ **To configure GARP ports:**

1. Connect your computer to the same network as the switch.

You can use a WiFi or wired connection to connect your computer to the network, or connect directly to a switch that is off-network using an Ethernet cable.

2. Launch a web browser.
3. In the address field of your web browser, enter the IP address of the switch.

If you do not know the IP address of the switch, see [Change the Default IP Address of the Switch](#) on page 10.

The login window opens.

4. Enter the switch's password in the **Password** field.

The default password is **password**.

The System Information page displays.

5. Select **Switching > VLAN > Advanced > GARP Port Configuration**.

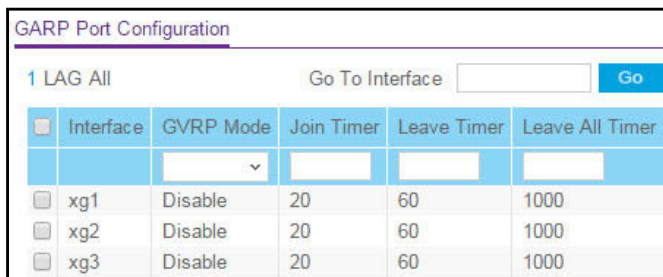

<input type="checkbox"/>	Interface	GVRP Mode	Join Timer	Leave Timer	Leave All Timer
<input type="checkbox"/>	xg1	Disable	20	60	1000
<input type="checkbox"/>	xg2	Disable	20	60	1000
<input type="checkbox"/>	xg3	Disable	20	60	1000

6. Select one or more interfaces by taking one of the following actions:
 - To configure a single interface, select the check box associated with the port, or type the port number in the **Go To Interface** field and click the **Go** button.
 - To configure multiple interfaces with the same settings, select the check box associated with each interface.
 - To configure all interfaces with the same settings, select the check box in the heading row.
7. From the **GVRP Mode** menu, select **Enable** or **Disable**.

This specifies the GARP VLAN registration protocol administrative mode for the port. If you select **Disable**, the protocol is not active and the join time, leave time, and leave all time options are without any effect. The default is **Disable**.

8. In the **Join Timer** field, specify the time in centiseconds between the transmission of GARP PDUs registering (or reregistering) membership for a VLAN or multicast group.

Enter a number between 10 and 100 (0.1 to 1.0 seconds). The default is **20** centiseconds (0.2 seconds). An instance of this timer exists for each GARP participant for each port.

9. In the **Leave Timer** field, specify the time in centiseconds to wait after receiving an unregister request for a VLAN or multicast group before deleting the associated entry.

This allows time for another station to assert registration for the same attribute to maintain uninterrupted service. Enter a number between 20 and 600 (0.2 to 6.0 seconds). The default is **60** centiseconds (0.6 seconds). An instance of this timer exists for each GARP participant for each port.

10. In the **Leave All Timer field**, specify how frequently (in centiseconds) LeaveAll PDUs are generated.

A LeaveAll PDU indicates that all registrations will be deregistered soon. To maintain registration, participants must rejoin. The leave all period timer is set to a random value in the range of LeaveAllTime to $1.5 * \text{LeaveAllTime}$. The timer is specified in centiseconds. Enter a number between 200 and 6000 (2 to 60 seconds). The default is **1000** centiseconds (10 seconds). An instance of this timer exists for each GARP participant for each port.

11. Click the **Apply** button.

The updated configuration is sent to the switch. Configuration changes take effect immediately.

Configure Auto-VoIP

Voice over Internet Protocol (VoIP) enables telephone calls over a data network. Because voice traffic is typically more time-sensitive than data traffic, the Auto-VoIP feature helps provide a classification mechanism for voice packets so that they can be prioritized above data packets in order to provide better Quality of Service (QoS). With the Auto-VoIP feature, voice prioritization is provided based on call-control protocols (SIP, SCCP, H.323) or OUI bits.

Configure Protocol-Based Port Settings

To prioritize time-sensitive voice traffic over data traffic, protocol-based Auto-VoIP checks for packets carrying the following VoIP protocols:

- Session Initiation Protocol (SIP)
- H.323
- Signalling Connection Control Part (SCCP)

VoIP frames that are received on ports that for which the Auto-VoIP feature is enabled are marked with the specified CoS traffic class value.

➤ **To configure protocol-based port settings:**

1. Connect your computer to the same network as the switch.

You can use a WiFi or wired connection to connect your computer to the network, or connect directly to a switch that is off-network using an Ethernet cable.

2. Launch a web browser.
3. In the address field of your web browser, enter the IP address of the switch.

If you do not know the IP address of the switch, see [Change the Default IP Address of the Switch](#) on page 10.

The login window opens.

4. Enter the switch's password in the **Password** field.

The default password is **password**.

The System Information page displays.

5. Select **Switching > Auto-VoIP > Protocol-based > Port Settings**.

Interface	Auto VoIP Mode	Operational Status
<input type="checkbox"/> xg1	Disable	Down
<input type="checkbox"/> xg2	Disable	Down
<input type="checkbox"/> xg3	Disable	Down
<input type="checkbox"/> xg4	Disable	Down
<input type="checkbox"/> xg5	Disable	Down

6. From the **Prioritization Type** menu, select **Traffic Class** or **Remark**.

This specifies the type of prioritization.

7. From the **Class Value** menu, specify the CoS tag value to be reassigned for packets received on the voice VLAN when Remark CoS is enabled.
8. Click the **Apply** button.

The updated configuration is sent to the switch. Configuration changes take effect immediately.

Configure Auto-VoIP OUI-Based Properties

With Organizationally Unique Identifier (OUI)–based Auto-VoIP, voice prioritization is provided based on OUI bits.

➤ To configure Auto-VoIP OUI-based properties:

1. Connect your computer to the same network as the switch.

You can use a WiFi or wired connection to connect your computer to the network, or connect directly to a switch that is off-network using an Ethernet cable.

2. Launch a web browser.

3. In the address field of your web browser, enter the IP address of the switch.

If you do not know the IP address of the switch, see [Change the Default IP Address of the Switch](#) on page 10.

The login window opens.

4. Enter the switch's password in the **Password** field.

The default password is **password**.

The System Information page displays.

5. Select **Switching > Auto-VoIP > OUI-based > Properties**.

OUI Based Properties	
Auto-VoIP VLAN ID	<input type="text" value="0"/> (1 to 4093)
OUI-based priority	<input type="text" value="7"/>

6. In the **Auto-VoIP VLAN ID** field, enter the VoIP VLAN ID of the switch.

No default VLAN exists for Auto-VoIP, you must create a VLAN for Auto-VoIP.

7. From the **OUI-based priority** menu, select the OUI-based priority of the switch.

The default value is 7.

8. Click the **Apply** button.

The updated configuration is sent to the switch. Configuration changes take effect immediately.

OUI-Based Port Settings

The port settings page allows you to configure the OUI port settings.

➤ To configure OUI-based port settings:

1. Connect your computer to the same network as the switch.

You can use a WiFi or wired connection to connect your computer to the network, or connect directly to a switch that is off-network using an Ethernet cable.

2. Launch a web browser.
3. In the address field of your web browser, enter the IP address of the switch.

If you do not know the IP address of the switch, see [Change the Default IP Address of the Switch](#) on page 10.

The login window opens.

4. Enter the switch's password in the **Password** field.

The default password is **password**.

The System Information page displays.

5. Select **Switching > Auto-VoIP > OUI-based > Port Settings**.

<input type="checkbox"/>	Interface	Auto VoIP Mode	Operational Status
<input type="checkbox"/>	xg1	Disable	Down
<input type="checkbox"/>	xg2	Disable	Down
<input type="checkbox"/>	xg3	Disable	Down
<input type="checkbox"/>	xg4	Disable	Down
<input type="checkbox"/>	xg5	Disable	Down

6. Select one or more interfaces by taking one of the following actions:
 - To configure a single interface, select the check box associated with the port, or type the port number in the **Go To Interface** field and click the **Go** button.
 - To configure multiple interfaces with the same settings, select the check box associated with each interface.
 - To configure all interfaces with the same settings, select the check box in the heading row.
7. From the **Auto VoIP Mode** menu, select **Disable** or **Enable**.

Auto-VoIP is disabled by default.

The **Operational Status** field displays the current operational status of each interface.

8. Click the **Apply** button.

The updated configuration is sent to the switch. Configuration changes take effect immediately.

Manage the OUI Table

Device hardware manufacturers can include an OUI in a network adapter to help identify a hardware device. The OUI is a unique 24-bit number assigned by the IEEE registration authority. The switch comes preconfigured with the following OUIs that identify the IP phone manufacturer:

- 00:01:E3: SIEMENS
- 00:03:6B: CISCO1
- 00:12:43: CISCO2
- 00:0F:E2: H3C
- 00:60:B9: NITSUKO
- 00:D0:1E: PINTEL
- 00:E0:75: VERILINK
- 00:E0:BB: 3COM
- 00:04:0D: AVAYA1
- 00:1B:4F: AVAYA2
- 00:04:13: SNOM

You can select an existing OUI or add a new OUI and description to identify the IP phones on the network.

Configure the OUI Table

➤ To configure the OUI Table:

1. Connect your computer to the same network as the switch.

You can use a WiFi or wired connection to connect your computer to the network, or connect directly to a switch that is off-network using an Ethernet cable.

2. Launch a web browser.
3. In the address field of your web browser, enter the IP address of the switch.

If you do not know the IP address of the switch, see [Change the Default IP Address of the Switch](#) on page 10.

The login window opens.

4. Enter the switch's password in the **Password** field.

The default password is **password**.

The System Information page displays.

5. Select **Switching > Auto-VoIP > OUI-based > OUI Table**.

OUI Table	
<input type="checkbox"/> Telephony OUI(s)	Description
<input type="checkbox"/>	
<input type="checkbox"/> 00:01:E3	SIEMENS
<input type="checkbox"/> 00:03:6B	CISCO1
<input type="checkbox"/> 00:12:43	CISCO2
<input type="checkbox"/> 00:0F:E2	H3C
<input type="checkbox"/> 00:60:B9	NITSUKO
<input type="checkbox"/> 00:D0:1E	PINTEL
<input type="checkbox"/> 00:E0:75	VERILINK
<input type="checkbox"/> 00:E0:BB	3COM
<input type="checkbox"/> 00:04:0D	AVAYA1
<input type="checkbox"/> 00:1B:4F	AVAYA2
<input type="checkbox"/> 00:04:13	SNOM

6. In the **Telephony OUI(s)** field, specify the VoIP OUI prefix to be added in the format AA:BB:CC.

Up to 128 OUIs can be configured.

7. In the **Description** field, enter the description for the OUI.

The maximum length of description is 32 characters. The following OUIs are present in the configuration by default:

- 00:01:E3 - SIEMENS
- 00:03:6B - CISCO1
- 00:12:43 - CISCO2
- 00:0F:E2 - H3C
- 00:60:B9 - NITSUKO
- 00:D0:1E - PINTEL
- 00:E0:75 - VERILINK
- 00:E0:BB - 3COM
- 00:04:0D - AVAYA1
- 00:1B:4F - AVAYA2

8. Click the **Add** button.

The telephony OUI entry is added.

Delete One or More OUI Prefixes From the OUI Table

- **To delete one or more OUI prefixes from the OUI table:**

1. Connect your computer to the same network as the switch.

You can use a WiFi or wired connection to connect your computer to the network, or connect directly to a switch that is off-network using an Ethernet cable.

2. Launch a web browser.
3. In the address field of your web browser, enter the IP address of the switch.
If you do not know the IP address of the switch, see [Change the Default IP Address of the Switch](#) on page 10.
The login window opens.
4. Enter the switch's password in the **Password** field.
The default password is **password**.
The System Information page displays.
5. Select **Switching > Auto-VoIP > OUI-based > OUI Table**.
The OUI Table page displays.
6. Select the check box next to each OUI prefix to be removed.
7. Click the **Delete** button.
The telephony OUI entries are removed.

Display the Auto-VoIP Status

Use this page to display Auto-VoIP status.

➤ To view the Auto-VoIP status:

1. Connect your computer to the same network as the switch.
You can use a WiFi or wired connection to connect your computer to the network, or connect directly to a switch that is off-network using an Ethernet cable.
2. Launch a web browser.
3. In the address field of your web browser, enter the IP address of the switch.
If you do not know the IP address of the switch, see [Change the Default IP Address of the Switch](#) on page 10.
The login window opens.
4. Enter the switch's password in the **Password** field.
The default password is **password**.
The System Information page displays.
5. Select **Switching > Auto-VoIP > Auto-VoIP Status**.

Auto-VoIP	Auto-VoIP Status		
• Protocol-based	▼	Auto-VoIP VLAN ID	0
• OUI-based	▼	Maximum Number of Voice Channels Supported	20
• Auto-VoIP Status		Number of Voice Channels Detected	0

6. To refresh the page with the latest information about the switch, click the **Update** button. The following table describes the nonconfigurable Auto-VoIP status information.

Table 34. Auto-VoIP status

Field	Description
Auto-VoIP VLAN ID	The Auto-VoIP VLAN ID.
Maximum Number of Voice Channels Supported	The maximum number of voice channels supported.
Number of Voice Channels Detected	The number of VoIP channels prioritized successfully.

Configure Spanning Tree Protocol

The Spanning Tree Protocol (STP) provides a tree topology for any arrangement of bridges. STP also provides one path between end stations on a network, eliminating loops. Spanning tree versions supported include Common STP, Multiple STP, and Rapid STP.

Classic STP provides a single path between end stations, avoiding and eliminating loops. For information on configuring Common STP, see [Configure CST Port Settings](#) on page 150.

Multiple Spanning Tree Protocol (MSTP) supports multiple instances of spanning tree to efficiently channel VLAN traffic over different interfaces. Each instance of the spanning tree behaves in the manner specified in IEEE 802.1w, Rapid Spanning Tree (RSTP), with slight modifications in the working but not the end effect (chief among the effects is the rapid transitioning of the port to the forwarding state). The difference between the RSTP and the traditional STP (IEEE 802.1D) is the ability to configure and recognize full-duplex connectivity and ports that are connected to end stations, resulting in rapid transitioning of the port to the forwarding state and the suppression of Topology Change Notification. These features are represented by the parameters `pointtopoint` and `edgeport`. MSTP is compatible with both RSTP and STP. It behaves in a way that is appropriate for STP and RSTP bridges. An MSTP bridge can be configured to behave entirely as an RSTP bridge or an STP bridge.

Note: For two bridges to be in the same region, the force version must be 802.1s and their configuration names, digest keys, and revision levels must match. For additional information about regions and their effect on network topology, refer to the IEEE 802.1Q standard.

Configure STP Settings

The STP Configuration page contains fields for enabling STP on the switch.

➤ To configure STP settings:

1. Connect your computer to the same network as the switch.

You can use a WiFi or wired connection to connect your computer to the network, or connect directly to a switch that is off-network using an Ethernet cable.

2. Launch a web browser.
3. In the address field of your web browser, enter the IP address of the switch.

If you do not know the IP address of the switch, see [Change the Default IP Address of the Switch](#) on page 10.

The login window opens.

4. Enter the switch's password in the **Password** field.

The default password is **password**.

The System Information page displays.

5. Select **Switching > STP > Basic > STP Configuration**.

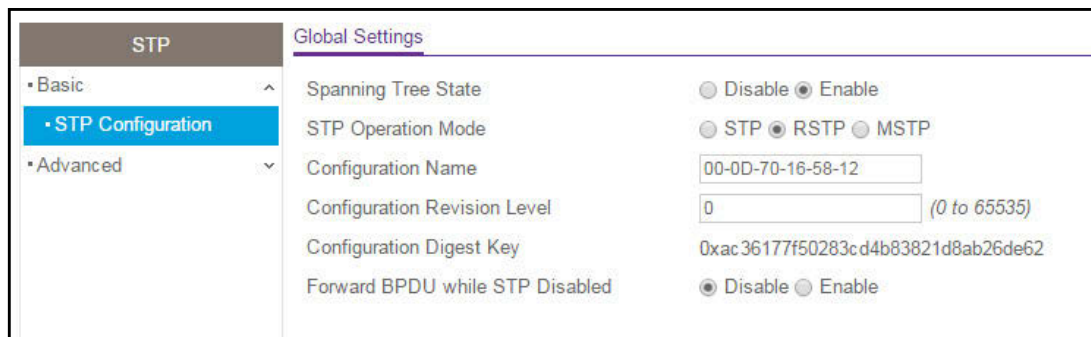

STP	
Global Settings	
• Basic	
• STP Configuration	
• Advanced	
Spanning Tree State	<input type="radio"/> Disable <input checked="" type="radio"/> Enable
STP Operation Mode	<input type="radio"/> STP <input checked="" type="radio"/> RSTP <input type="radio"/> MSTP
Configuration Name	<input type="text" value="00-0D-70-16-58-12"/>
Configuration Revision Level	<input type="text" value="0"/> (0 to 65535)
Configuration Digest Key	<input type="text" value="0xac36177f50283cd4b83821d8ab26de62"/>
Forward BPDUs while STP Disabled	<input checked="" type="radio"/> Disable <input type="radio"/> Enable

6. Configure the following options:

- **Spanning Tree State.** Enable or disable the spanning tree operation on the switch.
- **STP Operation Mode.** Specify the STP version for the switch. The options are **STP**, **RSTP**, and **MSTP**.
- **Configuration Name.** Specify an identifier used to identify the configuration currently being used. It can be up to 32 alphanumeric characters.
- **Configuration Revision Level.** Specify an identifier used to identify the configuration currently being used. The values allowed are between 0 and 65535. The default value is **0**.
- **Forward BPDUs while STP Disabled.** Enable or disable the BPDUs Flood. This specifies whether spanning tree BPDUs are forwarded or not while spanning tree is disabled on the switch.

7. Click the **Apply** button.

The updated configuration is sent to the switch. Configuration changes take effect immediately.

The following table describes the nonconfigurable STP Status fields displayed on the page.

Table 35. STP configuration status

Field	Description
Configuration Digest Key	Identifier used to identify the configuration currently being used.
STP Status	
Bridge Identifier	The bridge identifier for the CST. It is made up using the bridge priority and the base MAC address of the bridge.
Time Since Topology Change	The time in day-hour-minute-second format since the topology of the CST last changed.
Topology Change Count	The number of times that the topology changed for the CST.
Topology Change	The value of the topology change parameter for the switch indicating whether a topology change is in progress on any port assigned to the CST. Possible values are True and False.
Designated Root	The bridge identifier of the root bridge. It is made up from the bridge priority and the base MAC address of the bridge.
Root Path Cost	Path cost to the designated root for the CST.
Root Port	Port to access the designated root for the CST.
Max Age (secs)	The maximum age timer controls the maximum length of time in seconds that passes before a bridge port saves its configuration BPDU information.
Forward Delay (secs)	The derived value of the Root Port Bridge Forward Delay parameter.
Hold Time (secs)	Minimum time in seconds between the transmission of configuration BPDUs.
CST Regional Root	Priority and base MAC address of the CST regional root.
CST Path Cost	Path cost to the CST tree regional root.

Configure CST Settings

Use the CST Configuration page to configure Common Spanning Tree (CST) and Internal Spanning Tree on the switch.

➤ **To configure CST settings:**

1. Connect your computer to the same network as the switch.

You can use a WiFi or wired connection to connect your computer to the network, or connect directly to a switch that is off-network using an Ethernet cable.

2. Launch a web browser.

3. In the address field of your web browser, enter the IP address of the switch.

If you do not know the IP address of the switch, see [Change the Default IP Address of the Switch](#) on page 10.

The login window opens.

4. Enter the switch's password in the **Password** field.

The default password is **password**.

The System Information page displays.

5. Select **Switching > STP > Advanced > CST Configuration**.

STP		CST Configuration		
• Basic	▼	Bridge Priority	<input type="text" value="32768"/>	(0 to 61440)
• Advanced	▲	Bridge Max Age (secs)	<input type="text" value="20"/>	(6 to 40)
• STP Configuration		Bridge Hello Time (secs)	<input type="text" value="2"/>	
• CST Configuration		Bridge Forward Delay (secs)	<input type="text" value="15"/>	(4 to 30)
• CST Port Configuration		Spanning Tree Maximum Hops	<input type="text" value="20"/>	(6 to 40)
• CST Port Status				
• RSTP				
• MST Configuration				
• MST Port Configuration				
• STP Statistics				

MSTP Status		
MST ID	VID	FID
0	1	1
0	4089	4089

6. Specify the CST options:

- **Bridge Priority.** When switches or bridges are running STP, each is assigned a priority. After exchanging BPDUs, the switch with the lowest priority value becomes the root bridge. Specify the bridge priority value for the Common and Internal Spanning Tree (CST). The valid range is 0–61440. The bridge priority is a multiple of 4096. If you specify a priority that is not a multiple of 4096, the priority is automatically set to the next lowest priority that is a multiple of 4096. For example, if you set the priority to any value between 0 and 4095, the switch automatically sets the value to 0. The default value is **32768**.
- **Bridge Max Age (secs).** The bridge maximum age time for the Common and Internal Spanning Tree (CST), which indicates the time in seconds a bridge must wait before implementing a topological change. The valid range is 6–40, and the value must be less than or equal to $(2 * \text{Bridge Forward Delay}) - 1$ and greater than or equal to $2 * (\text{Bridge Hello Time} + 1)$. The default value is **20**.
- **Bridge Hello Time (secs).** The bridge hello time for the Common and Internal Spanning Tree (CST), which indicates the time in seconds a root bridge must wait between configuration messages. The value is fixed at 2 seconds. The value must be less than or equal to $(\text{Bridge Max Age} / 2) - 1$. The default hello time value is **2**.
- **Bridge Forward Delay (secs).** The bridge forward delay time, which indicates the time in seconds a bridge must remain in a listening and learning state before forwarding packets. The value must be greater or equal to $(\text{Bridge Max Age} / 2) + 1$. The time range is from 4 seconds to 30 seconds. The default value is **15** seconds.

- **Spanning Tree Maximum Hops.** The maximum number of bridge hops the information for a particular CST instance can travel before being discarded. The valid range is 6–40. The default is **20** hops.

7. Click the **Apply** button.

The updated configuration is sent to the switch. Configuration changes take effect immediately.

The following table describes the MSTP Status information that is displayed.

Table 36. STP advanced CST configuration, MSTP status

Field	Description
MST ID	Table consisting of the MST instances (including the CST) and the corresponding VLAN IDs associated with each of them.
VID ID	Table consisting of the VLAN IDs and the corresponding FID associated with each of them.
FID ID	Table consisting of the FIDs and the corresponding VLAN IDs associated with each of them.

Configure CST Port Settings

Use the CST Port Configuration page to configure Common Spanning Tree (CST) and Internal Spanning Tree on a specific port on the switch.

A port can become diagnostically disabled (D-Disable) when DOT1S experiences a severe error condition. The most common cause is when the DOT1S software experiences BPDU flooding. The flooding criteria are such that DOT1S receives more than 15 BPDUs in a 3-second interval. The other causes for DOT1S D-Disable are extremely rare.

➤ **To configure CST port settings:**

1. Connect your computer to the same network as the switch.

You can use a WiFi or wired connection to connect your computer to the network, or connect directly to a switch that is off-network using an Ethernet cable.

2. Launch a web browser.
3. In the address field of your web browser, enter the IP address of the switch.

If you do not know the IP address of the switch, see [Change the Default IP Address of the Switch](#) on page 10.

The login window opens.

4. Enter the switch's password in the **Password** field.

The default password is **password**.

The System Information page displays.

5. Select **Switching > STP > Advanced > CST Port Configuration**.

Port Configuration												
1 LAG All											Go To Interface	Go
<input type="checkbox"/>	Interface	STP Status	Fast Link	BPDU Forwarding	Auto Edge	Port State	Path Cost	Priority	External Port Path Cost	Port ID	Hello Timer	
<input type="checkbox"/>	xg1	Enable	Disable	Disable	Enable	Disabled	0	128	0	128.1	2	
<input type="checkbox"/>	xg2	Enable	Disable	Disable	Enable	Disabled	0	128	0	128.2	2	
<input type="checkbox"/>	xg3	Enable	Disable	Disable	Enable	Disabled	0	128	0	128.3	2	

6. Select one or more interfaces by taking one of the following actions:
 - To configure a single interface, select the check box associated with the port, or type the port number in the **Go To Interface** field and click the **Go** button.
 - To configure multiple interfaces with the same settings, select the check box associated with each interface.
 - To configure all interfaces with the same settings, select the check box in the heading row.
7. From the **STP Status** menu, select the option to enable or disable spanning tree administrative mode associated with the port or port channel.
The possible values are **Enable** and **Disable**. The default value is **Enable**.
8. From the **Fast Link** menu, select whether the specified port is an edge port within the CST.
The possible values are **Enable** and **Disable**. The default value is **Enable**.
9. From the **BPDU Forwarding** menu, configure BPDU forwarding.
The possible values are **Enable** and **Disable**. The default value is **Disable**. When BPDU forwarding is enabled, the switch forwards the BPDU traffic arriving on this port when STP is disabled on this port.
10. From the **Auto Edge** menu, specify if the port is allowed to become an edge port if it does not detect BPDUs for some duration.
The possible values are **Enable** and **Disable**. The default value is **Disable**.
11. In the **Path Cost** field, set the path cost to a new value for the specified port in the common and internal spanning tree.
Specify a value in the range of 0 to 200000000. The default is **0**. When the path cost is set to 0, the value is updated with the external path cost from a received STP packet.
12. In the **Priority** field, specify the priority for a particular port within the CST.
The port priority is set in multiples of 16. For example if you attempt to set the priority to any value between 0 and 15, it is set to 0. If you try to set it to any value between 16 and $(2 \times 16 - 1)$, it is set to 16, and so on. The range is 0 to 240. The default value is **128**.
13. In the **External Port Path Cost** field, set the external path cost to a new value for the specified port in the spanning tree.
The value range is 0 to 200000000. The default is **0**.
14. Click the **Apply** button.

The updated configuration is sent to the switch. Configuration changes take effect immediately.

15. To refresh the page with the latest information about the switch, click the **Update** button. The following table describes the nonconfigurable information displayed on the page.

Table 37. CST port configuration

Field	Description
Port State	The forwarding state of this port. The default is Disabled.
Port ID	The port identifier for the specified port within the CST. It is made up from the port priority and the interface number of the port.
Hello Timer	The value of the parameter for the CST. The default is 2 seconds.

View CST Port Status

Use the Spanning Tree CST Port Status page to display Common Spanning Tree (CST) and Internal Spanning Tree on a specific port on the switch.

➤ To view the CST port status:

1. Connect your computer to the same network as the switch.

You can use a WiFi or wired connection to connect your computer to the network, or connect directly to a switch that is off-network using an Ethernet cable.

2. Launch a web browser.
3. In the address field of your web browser, enter the IP address of the switch.

If you do not know the IP address of the switch, see [Change the Default IP Address of the Switch](#) on page 10.

The login window opens.

4. Enter the switch's password in the **Password** field.

The default password is **password**.

The System Information page displays.

5. Select **Switching > STP > Advanced > CST Port Status**.

CST Port Status						
1 LAG All						
Interface	Port Role	Designated Root	Designated Cost	Designated Bridge	Designated Port	Topology Change Acknowledge
xg1	Disabled	80:00:00:0D:70:16:58:12	0	80:00:00:0D:70:16:58:12	00:00	True
xg2	Disabled	80:00:00:0D:70:16:58:12	0	80:00:00:0D:70:16:58:12	00:00	True
xg3	Disabled	80:00:00:0D:70:16:58:12	0	80:00:00:0D:70:16:58:12	00:00	True
xg4	Disabled	80:00:00:0D:70:16:58:12	0	80:00:00:0D:70:16:58:12	00:00	True

Edge Port	Point-to-Point MAC	CST Regional Root	CST Path Cost	Port Forwarding State
Disabled	True	80:00:00:0D:70:16:58:12	0	Disabled
Disabled	True	80:00:00:0D:70:16:58:12	0	Disabled
Disabled	True	80:00:00:0D:70:16:58:12	0	Disabled
Disabled	True	80:00:00:0D:70:16:58:12	0	Disabled
Disabled	True	80:00:00:0D:70:16:58:12	0	Disabled

6. To refresh the page with the latest information about the switch, click the **Update** button.

The following table describes the CST Status information displayed on the page.

Table 38. CST port status

Field	Description
Interface	Identify the physical or port channel interfaces associated with VLANs associated with the CST.
Port Role	Each MST bridge port that is enabled is assigned a port role for each spanning tree. The port role is one of the following values: Root Port, Designated Port, Alternate Port, Backup Port, Master Port, or Disabled Port.
Designated Root	Root bridge for the CST. It is made up using the bridge priority and the base MAC address of the bridge.
Designated Cost	Path cost offered to the LAN by the designated port.
Designated Bridge	Bridge identifier of the bridge with the designated port. It is made up using the bridge priority and the base MAC address of the bridge.
Designated Port	Port identifier on the designated bridge that offers the lowest cost to the LAN. It is made up from the port priority and the interface number of the port.
Topology Change Acknowledge	Identifies whether the topology change acknowledgement flag is set for the next BPDU to be transmitted for this port. It is either True or False.
Edge port	Indicates whether the port is enabled as an edge port. It is either Enabled or Disabled.
Point-to-point MAC	Derived value of the point-to-point status.
CST Regional Root	Bridge identifier of the CST regional root. It is made up using the bridge priority and the base MAC address of the bridge.
CST Path Cost	Path cost to the CST regional root.
Port Forwarding State	The forwarding state of this port.

View Rapid STP Information

Use the Rapid STP page to view information about Rapid Spanning Tree (RSTP) port status.

➤ **To view information about RSTP:**

1. Connect your computer to the same network as the switch.

You can use a WiFi or wired connection to connect your computer to the network, or connect directly to a switch that is off-network using an Ethernet cable.

2. Launch a web browser.

3. In the address field of your web browser, enter the IP address of the switch.

If you do not know the IP address of the switch, see [Change the Default IP Address of the Switch](#) on page 10.

The login window opens.

4. Enter the switch's password in the **Password** field.

The default password is **password**.

The System Information page displays.

5. Select **Switching > STP > Advanced > RSTP**.

The following table describes the Rapid STP Status information displayed on the page.

Table 39. Rapid STP status information

Field	Description
Interface	The physical or port channel interfaces associated with VLANs associated with the CST.
Role	Each MST bridge port that is enabled is assigned a port role for each spanning tree. The port role is one of the following: Root Port, Designated Port, Alternate Port, Backup Port, Master Port, or Disabled Port.
Mode	Specifies the spanning tree operation mode. Different modes are STP, RSTP, and MSTP.
Fast Link	Indicates whether the port is enabled as an edge port.
Status	The forwarding state of this port.

Manage MST Settings

Use the Spanning Tree MST Configuration page to configure Multiple Spanning Tree (MST) on the switch.

Configure an MST Instance

➤ **To configure an MST instance:**

1. Connect your computer to the same network as the switch.

You can use a WiFi or wired connection to connect your computer to the network, or connect directly to a switch that is off-network using an Ethernet cable.

2. Launch a web browser.
3. In the address field of your web browser, enter the IP address of the switch.

If you do not know the IP address of the switch, see [Change the Default IP Address of the Switch](#) on page 10.

The login window opens.

4. Enter the switch's password in the **Password** field.

The default password is **password**.

The System Information page displays.

5. Select **Switching > STP > Advanced > MST Configuration**.

MST Configuration										
<input type="checkbox"/>	MST ID	Priority	Vlan Id	Bridge Identifier	Last TCN	Topology Change Count	Topology Change	Designated Root	Root Path Cost	Root Port
<input type="checkbox"/>	0	32768	1,4089	80:00:00:0D:70:16:58:12	2 day 14 hr 29 min 54 sec	0	False	80:00:00:0D:70:16:58:12	0	00:00

6. Configure the MST values:

- **MST ID.** Specify the ID of the MST to create. The valid values for this are 1 to 4094. This is visible only when the select option of the MST ID select box is selected.
- **Priority.** The bridge priority value for the MST. When switches or bridges are running STP, each is assigned a priority. After exchanging BPDUs, the switch with the lowest priority value becomes the root bridge. The bridge priority is a multiple of 4096. If you specify a priority that is not a multiple of 4096, the priority is automatically set to the next lowest priority that is a multiple of 4096. For example, if you set the priority to any value between 0 and 4095, the switch automatically sets the value to 0. The default value is **32768**. The valid range is 0–61440.
- **VLAN Id.** The menu includes all VLANs that are configured on the switch. You can select VLANs that must be associated with the MST instance or clear VLANs that are already associated with the MST instance.

7. Click the **Add** button.

The MST is added.

For each configured instance, the information described in the following table displays on the page.

Table 40. MST configuration

Field	Description
Bridge Identifier	The bridge identifier for the selected MST instance. It is made up using the bridge priority and the base MAC address of the bridge.
Last TCN	The time in day:hour:minute:second format since the topology of the selected MST instance last changed.
Topology Change Count	Number of times that the topology changed for the selected MST instance.
Topology Change	The value of the topology change parameter for the switch indicating if a topology change is in progress on any port assigned to the selected MST instance. It is either True or False.
Designated Root	The bridge identifier of the root bridge. It is made up from the bridge priority and the base MAC address of the bridge
Root Path Cost	Path cost to the designated root for this MST instance.
Root Port	Port to access the designated root for this MST instance.

Modify an MST Instance

➤ To modify an MST instance:

1. Connect your computer to the same network as the switch.

You can use a WiFi or wired connection to connect your computer to the network, or connect directly to a switch that is off-network using an Ethernet cable.

2. Launch a web browser.
3. In the address field of your web browser, enter the IP address of the switch.

If you do not know the IP address of the switch, see [Change the Default IP Address of the Switch](#) on page 10.

The login window opens.

4. Enter the switch's password in the **Password** field.

The default password is **password**.

The System Information page displays.

5. Select **Switching > STP > Advanced > MST Configuration**.

The MST Configuration page displays.

6. Select the check box next to the instance.

You can select multiple check boxes to apply the same setting to all selected ports.

7. Update the values.

- Click the **Apply** button.

The updated configuration is sent to the switch. Configuration changes take effect immediately.

Delete an MST Instance

➤ To delete an MST instance:

- Connect your computer to the same network as the switch.

You can use a WiFi or wired connection to connect your computer to the network, or connect directly to a switch that is off-network using an Ethernet cable.

- Launch a web browser.

- In the address field of your web browser, enter the IP address of the switch.

If you do not know the IP address of the switch, see [Change the Default IP Address of the Switch](#) on page 10.

The login window opens.

- Enter the switch's password in the **Password** field.

The default password is **password**.

The System Information page displays.

- Select **Switching > STP > Advanced > MST Configuration**.

The MST Configuration page displays.

- Select the check box for the instance.

- Click the **Delete** button.

The MST instance is removed.

MST Port Configuration

Use the MST Port Configuration page to configure and display Multiple Spanning Tree (MST) settings on a specific port on the switch.

A port can become diagnostically disabled (D-Disable) when DOT1S experiences a severe error condition. The most common cause is when the DOT1S software experiences BPDU flooding. The flooding criteria is such that DOT1S receives more than 15 BPDUs in a 3-second interval. The other causes for DOT1S D-Disable are extremely rare.

➤ To configure MST port settings:

- Connect your computer to the same network as the switch.

You can use a WiFi or wired connection to connect your computer to the network, or connect directly to a switch that is off-network using an Ethernet cable.

- Launch a web browser.

- In the address field of your web browser, enter the IP address of the switch.

If you do not know the IP address of the switch, see [Change the Default IP Address of the Switch](#) on page 10.

The login window opens.

4. Enter the switch's password in the **Password** field.

The default password is **password**.

The System Information page displays.

5. Select **Switching > STP > Advanced > MST Port Configuration**.

Note: If no MST instances were configured on the switch, the page displays a "No MSTs Available" message.

6. Select one or more interfaces by taking one of the following actions:

- To configure a single interface, select the check box associated with the port, or type the port number in the **Go To Interface** field and click the **Go** button.
- To configure multiple interfaces with the same settings, select the check box associated with each interface.
- To configure all interfaces with the same settings, select the check box in the heading row.

7. Configure the MST values for the selected interfaces:

- **Port Priority.** The priority for a particular port within the selected MST instance. The port priority is set in multiples of 16. If you specify a value that is not a multiple of 16, the priority is set to the next lowest priority that is a multiple of 16. For example, if you set a value between 0 and 15, the priority is set to 0. If you specify a number between 16 and 31, the priority is set to 16. Specify a value in the range of 0–240.
- **Port Path Cost.** Set the path cost to a new value for the specified port in the selected MST instance. Specify a value in the range of 0–200000000.

8. Click the **Apply** button.

The updated configuration is sent to the switch. Configuration changes take effect immediately.

The following table describes the read-only MST port configuration information displayed on the Spanning Tree CST Configuration page.

Table 41. MST port status information

Field	Description
Auto-calculated Port Path Cost	Displays whether the path cost is automatically calculated (Enabled) or not (Disabled). Path cost is calculated based on the link speed of the port if the configured value for Port Path Cost is zero.
Port ID	The port identifier for the specified port within the selected MST instance. It is made up from the port priority and the interface number of the port.
Port Up Time Since Counters Last Cleared	Time since the counters were last cleared, displayed in days, hours, minutes, and seconds.
Port Mode	Spanning Tree Protocol administrative mode associated with the port or port channel. Possible values are Enable or Disable.
Port Forwarding State	Indicates the current STP state of a port. If enabled, the port state determines what forwarding action is taken on traffic. Possible port states are as follows: <ul style="list-style-type: none"> • Disabled. STP is currently disabled on the port. The port forwards traffic while learning MAC addresses. • Blocking. The port is currently blocked and cannot be used to forward traffic or learn MAC addresses. • Listening. The port is currently in the listening mode. The port cannot forward traffic nor can it learn MAC addresses. • Learning. The port is currently in the learning mode. The port cannot forward traffic. However, it can learn new MAC addresses. • Forwarding. The port is currently in the forwarding mode. The port can forward traffic and learn new MAC addresses
Port Role	Each MST bridge port that is enabled is assigned a port role for each spanning tree. The port role is one of the following: Root Port, Designated Port, Alternate Port, Backup Port, Master Port, or Disabled Port.
Designated Root	Root bridge for the selected MST instance. It is made up using the bridge priority and the base MAC address of the bridge.
Designated Cost	Displays cost of the port participating in the STP topology. Ports with a lower cost are less likely to be blocked if STP detects loops.
Designated Bridge	Bridge identifier of the bridge with the designated port. It is made up using the bridge priority and the base MAC address of the bridge.
Designated Port	Port identifier on the designated bridge that offers the lowest cost to the LAN. It is made up from the port priority and the interface number of the port.

View STP Statistics

You can view information about the number and type of bridge protocol data units (BPDUs) transmitted and received on each port.

➤ **To view Spanning Tree statistics:**

1. Connect your computer to the same network as the switch.

You can use a WiFi or wired connection to connect your computer to the network, or connect directly to a switch that is off-network using an Ethernet cable.

2. Launch a web browser.

3. In the address field of your web browser, enter the IP address of the switch.

If you do not know the IP address of the switch, see [Change the Default IP Address of the Switch](#) on page 10.

The login window opens.

4. Enter the switch's password in the **Password** field.

The default password is **password**.

The System Information page displays.

5. Select **Switching > STP > Advanced > STP Statistics**.

STP Statistics						
1 LAG All						
Interface	STP BPDUs Received	STP BPDUs Transmitted	RSTP BPDUs Received	RSTP BPDUs Transmitted	MSTP BPDUs Received	MSTP BPDUs Transmitted
xg1	0	0	0	0	0	0
xg2	0	0	0	0	0	0
xg3	0	0	0	0	0	0
xg4	0	0	0	0	0	0
xg5	0	0	0	23461	0	0

6. To refresh the page with the latest information about the switch, click the **Update** button.

The following table describes the information available about the STP Statistics page.

Table 42. STP Statistics

Field	Description
Interface	Selects one of the physical or port channel interfaces of the switch.
STP BPDUs Received	Number of STP BPDUs received at the selected port.
STP BPDUs Transmitted	Number of STP BPDUs transmitted from the selected port.
RSTP BPDUs Received	Number of RSTP BPDUs received at the selected port.
RSTP BPDUs Transmitted	Number of RSTP BPDUs transmitted from the selected port.
MSTP BPDUs Received	Number of MSTP BPDUs received at the selected port.
MSTP BPDUs Transmitted	Number of MSTP BPDUs transmitted from the selected port.

Configure Multicast

Multicast IP traffic is traffic that is destined to a host group. Host groups for IPv4 multicast are identified by class D addresses, which range from 224.0.0.0 to 239.255.255.255. Host groups for IPv6 multicast are identified by the prefix ff00::/8.

View the MFDB Table

The Multicast Forwarding Database holds the port membership information for all active multicast address entries. The key for an entry consists of a VLAN ID and MAC address pair. Entries can contain data for more than one protocol.

➤ To view the MFDB Table:

1. Connect your computer to the same network as the switch.

You can use a WiFi or wired connection to connect your computer to the network, or connect directly to a switch that is off-network using an Ethernet cable.

2. Launch a web browser.
3. In the address field of your web browser, enter the IP address of the switch.

If you do not know the IP address of the switch, see [Change the Default IP Address of the Switch](#) on page 10.

The login window opens.

4. Enter the switch's password in the **Password** field.

The default password is **password**.

The System Information page displays.

5. Select **Switching > Multicast > MFDB > MFDB Table**.

MAC Address	VLAN ID	Component	Type	Description	Interfaces	Forwarding Interfaces
-------------	---------	-----------	------	-------------	------------	-----------------------

6. In the **Search by MAC Address** field, enter a MAC address.

Enter six two-digit hexadecimal numbers separated by colons, for example 00:01:23:43:45:67.

7. Click the **Go** button.

If the address exists, the entry is displayed. An exact match is required.

Table 43. MFDB table information

Field	Description
MAC Address	The multicast MAC address for which you requested data.
VLAN ID	The VLAN ID to which the multicast MAC address is related.
Type	This displays the type of the entry. Static entries are those that are configured by the end user. Dynamic entries are added to the table as a result of a learning process or protocol.
Component	This is the component that is responsible for this entry in the Multicast Forwarding Database. Possible values are IGMP snooping, GMRP, Static Filtering and MLD snooping.
Description	The text description of this multicast table entry. Possible values are Management Configured, Network Configured, and Network Assisted.
Forwarding Interfaces	The resultant forwarding list is derived from combining all the forwarding interfaces and removing the interfaces that are listed as the static filtering interfaces.

View the MFDB Statistics

➤ To view the MFDB statistics:

1. Connect your computer to the same network as the switch.

You can use a WiFi or wired connection to connect your computer to the network, or connect directly to a switch that is off-network using an Ethernet cable.

2. Launch a web browser.
3. In the address field of your web browser, enter the IP address of the switch.

If you do not know the IP address of the switch, see [Change the Default IP Address of the Switch](#) on page 10.

The login window opens.

4. Enter the switch's password in the **Password** field.

The default password is **password**.

The System Information page displays.

5. Select **Switching > Multicast > MFDB > MFDB Statistics**.

MFDB Statistics	
Max MFDB Table Entries	1024
Most MFDB Entries Since Last Reset	0
Current Entries	0

The following table describes the MFDB Statistics fields.

Table 44. MFDB Statistics information

Field	Description
Max MFDB Table Entries	The maximum number of entries that the Multicast Forwarding Database table can hold.
Most MFDB Entries Since Last Reset	The largest number of entries that were present in the Multicast Forwarding Database table since last reset. This value is also known as the MFDB high-water mark.
Current Entries	The current number of entries in the Multicast Forwarding Database table.

Auto-Video

You can configure the auto-video settings.

➤ To configure auto-video settings:

1. Connect your computer to the same network as the switch.

You can use a WiFi or wired connection to connect your computer to the network, or connect directly to a switch that is off-network using an Ethernet cable.

2. Launch a web browser.
3. In the address field of your web browser, enter the IP address of the switch.

If you do not know the IP address of the switch, see [Change the Default IP Address of the Switch](#) on page 10.

The login window opens.

4. Enter the switch's password in the **Password** field.

The default password is **password**.

The System Information page displays.

5. Select **Switching > Multicast > Auto-Video**.

The Auto-Video Configuration page displays.

6. Select one of the following radio buttons:
 - Select the **Disable** radio button to globally disable Auto-Video administrative mode for the switch.
 - Select the **Enable** radio button to globally enable Auto-Video administrative mode for the switch.

The Auto-Video VLAN field shows the number of autoconfigured IGMP snooping VLANs.

7. Click the **Apply** button.

The updated configuration is sent to the switch. Configuration changes take effect immediately.

IGMP Snooping

Internet Group Management Protocol (IGMP) snooping is a feature that allows a switch to forward multicast traffic intelligently on the switch. Multicast IP traffic is traffic that is destined to a host group. Host groups are identified by class D IP addresses, which range from 224.0.0.0 to 239.255.255.255. Based on the IGMP query and report messages, the switch forwards traffic only to the ports that request the multicast traffic. This prevents the switch from broadcasting the traffic to all ports and possibly affecting network performance.

A traditional Ethernet network can be separated into different network segments to prevent placing too many devices onto the same shared media. Bridges and switches connect these segments. When a packet with a broadcast or multicast destination address is received, the switch forwards a copy to each of the remaining network segments in accordance with the IEEE MAC Bridge standard. Eventually, the packet is made accessible to all nodes connected to the network.

This approach works well for broadcast packets that are intended to be seen or processed by all connected nodes. In the case of multicast packets, however, this approach could lead to less efficient use of network bandwidth, particularly when the packet is intended for only a small number of nodes. Packets are flooded into network segments where no node is receptive to the packet. While nodes rarely incur any processing overhead to filter packets addressed to unrequested group addresses, they cannot transmit new packets onto the shared media for the period of time that the multicast packet is flooded. The problem of wasting bandwidth is even worse when the LAN segment is not shared, for example in full-duplex links.

Allowing switches to snoop IGMP packets is a creative effort to solve this problem. The switch uses the information in the IGMP packets as they are being forwarded throughout the network to determine which segments receive packets directed to the group address.

Configure IGMP Snooping

You can configure the parameters for IGMP snooping, which is used to build forwarding lists for multicast traffic.

➤ **To configure IGMP snooping:**

1. Connect your computer to the same network as the switch.

You can use a WiFi or wired connection to connect your computer to the network, or connect directly to a switch that is off-network using an Ethernet cable.

2. Launch a web browser.
3. In the address field of your web browser, enter the IP address of the switch.

If you do not know the IP address of the switch, see [Change the Default IP Address of the Switch](#) on page 10.

The login window opens.

4. Enter the switch's password in the **Password** field.

The default password is **password**.

The System Information page displays.

5. Select **Switching > Multicast > IGMP Snooping > Configuration**.

6. Select the IGMP Snooping Status **Enable** or **Disable** radio button.
This specifies the administrative mode for IGMP snooping for the switch. The default is **Disable**.
7. Select the Validate IGMP IP header **Enable** or **Disable** radio button.
When IGMP IP header validation is enabled, any IGMP IP header must include the Router Alert, ToS, and TTL information. Otherwise, the IGMP packet is discarded. The default value is **Enable**.
8. Click the **Apply** button.
The updated configuration is sent to the switch. Configuration changes take effect immediately.
9. To refresh the page with the latest information about the switch, click the **Update** button.

The following table displays information about the global IGMP snooping status and statistics on the page.

Table 45. IGMP Snooping Configuration information

Field	Description
Multicast Control Frame Count	The number of multicast control frames that are processed by the CPU.
Interfaces Enabled for IGMP Snooping	A list of all the interfaces currently enabled for IGMP snooping.
VLAN IDs Enabled For IGMP Snooping	Displays VLAN IDs enabled for IGMP snooping.
VLAN IDs Enabled For IGMP Snooping Querier	Displays VLAN IDs enabled for IGMP snooping querier.

Configure IGMP Snooping for Interfaces

➤ To configure IGMP snooping for interfaces:

1. Connect your computer to the same network as the switch.

You can use a WiFi or wired connection to connect your computer to the network, or connect directly to a switch that is off-network using an Ethernet cable.

2. Launch a web browser.
3. In the address field of your web browser, enter the IP address of the switch.

If you do not know the IP address of the switch, see [Change the Default IP Address of the Switch](#) on page 10.

The login window opens.

4. Enter the switch's password in the **Password** field.

The default password is **password**.

The System Information page displays.

5. Select **Switching > Multicast > IGMP Snooping > Interface Configuration**.

<input type="checkbox"/>	Interface	Admin Mode	Host Timeout	Max Response Time	MRouter Timeout	Fast Leave Mode
<input type="checkbox"/>	xg1	Disable	260	10	0	Disable
<input type="checkbox"/>	xg2	Disable	260	10	0	Disable
<input type="checkbox"/>	xg3	Disable	260	10	0	Disable
<input type="checkbox"/>	xg4	Disable	260	10	0	Disable
<input type="checkbox"/>	xg5	Disable	260	10	0	Disable

6. Select one or more interfaces by taking one of the following actions:
 - To configure a single interface, select the check box associated with the port, or type the port number in the **Go To Interface** field and click the **Go** button.
 - To configure multiple interfaces with the same settings, select the check box associated with each interface.
 - To configure all interfaces with the same settings, select the check box in the heading row.

7. From the **Admin Mode** menu, select **Disable** or **Enable**.

This specifies the interface mode for the selected interface for IGMP snooping for the switch. The default is **Disable**.

8. In the **Host Timeout** field, specify the time that the switch must wait for a report for a particular group on a particular interface before it deletes that interface from the group.

Enter a value between 1 and 3600 seconds. The default is **260** seconds.

9. In the **Max Response Time** field, specify the time that the switch must wait after sending a query on an interface because it did not receive a report for a particular group on that interface.

Enter a value greater or equal to 1 and less than the group membership interval in seconds. The default is **10** seconds. The configured value must be less than the group membership interval.

10. In the **MRouter Timeout** field, specify the time that the switch must wait to receive a query on an interface before removing it from the list of interfaces with multicast routers attached.

Enter a value between 0 and 3600 seconds. The default is **0** seconds. A value of zero indicates an infinite time-out, that is, no expiration.

11. From the **Fast Leave Mode** menu, select whether fast leave mode is enabled.

The options are **Enable** and **Disable**. The default is **Disable**.

12. Click the **Apply** button.

The updated configuration is sent to the switch. Configuration changes take effect immediately.

View the IGMP Snooping Table

Use the IGMP Snooping Table page to view all of the entries in the Multicast Forwarding Database that were created for IGMP snooping.

➤ To view the entries in the IGMP snooping table:

1. Connect your computer to the same network as the switch.

You can use a WiFi or wired connection to connect your computer to the network, or connect directly to a switch that is off-network using an Ethernet cable.

2. Launch a web browser.

3. In the address field of your web browser, enter the IP address of the switch.

If you do not know the IP address of the switch, see [Change the Default IP Address of the Switch](#) on page 10.

The login window opens.

4. Enter the switch's password in the **Password** field.

The default password is **password**.

The System Information page displays.

5. Select **Switching > Multicast > IGMP Snooping > IGMP Snooping Table**.

The IGMP Snooping Table page displays.

6. In the **Search By MAC Address** field, specify the MAC address whose MFDB table entry you want to view.

Enter six two-digit hexadecimal numbers separated by colons, for example 00:01:23:43:45:67.

7. Click the **Go** button.

If the address exists, the entry is displayed. An exact match is required.

The following table describes the information in the IGMP snooping table.

Table 46. IGMP Snooping Table information

Field	Description
MAC Address	A multicast MAC address for which the switch holds forwarding and/or filtering information. The format is six two-digit hexadecimal numbers that are separated by colons, for example, 01:00:5e:45:67:89.
VLAN ID	A VLAN ID for which the switch holds forwarding and filtering information.
Type	This displays the type of the entry. Static entries are those that are configured by the end user. Dynamic entries are added to the table as a result of a learning process or protocol.
Description	The text description of this multicast table entry. Possible values are Management Configured, Network Configured, and Network Assisted.
Interface	The list of interfaces that are designated for forwarding (Fwd) and filtering (Flt) for the associated address.

Configure IGMP Snooping for VLANs

➤ To configure IGMP snooping settings for VLANs:

1. Connect your computer to the same network as the switch.

You can use a WiFi or wired connection to connect your computer to the network, or connect directly to a switch that is off-network using an Ethernet cable.

2. Launch a web browser.
3. In the address field of your web browser, enter the IP address of the switch.

If you do not know the IP address of the switch, see [Change the Default IP Address of the Switch](#) on page 10.

The login window opens.

4. Enter the switch's password in the **Password** field.

The default password is **password**.

The System Information page displays.

5. Select **Switching > Multicast > IGMP Snooping > IGMP VLAN Configuration**.

IGMP Snooping VLAN Configuration									
<input type="checkbox"/>	VLAN ID	Admin Mode	Fast Leave Mode	Host Timeout	Maximum Response Time	MRouter Timeout	Report Suppression Mode	Query Mode	Query Interval (1 to 1800 secs)
<input type="checkbox"/>									
<input type="checkbox"/>	1	Disable	Disable	260	10	0	Disable	Disable	60
<input type="checkbox"/>	3	Disable	Disable	260	10	0	Disable	Disable	60
<input type="checkbox"/>	5	Disable	Disable	260	10	0	Disable	Disable	60
<input type="checkbox"/>	6	Disable	Disable	260	10	0	Disable	Disable	60
<input type="checkbox"/>	10	Disable	Disable	260	10	0	Disable	Disable	60
<input type="checkbox"/>	22	Disable	Disable	260	10	0	Disable	Disable	60
<input type="checkbox"/>	4089	Disable	Disable	260	10	0	Disable	Disable	60

6. To enable IGMP snooping on a VLAN, in the **VLAN ID** field, enter the VLAN ID.
7. Configure the IGMP snooping values:
 - **Admin Mode.** Enable or disable IGMP snooping for the specified VLAN ID. The default is **Disable**.
 - **Fast Leave Mode.** Enable or disable the IGMP snooping fast leave mode for the specified VLAN ID. The default is **Disable**.
 - **Host Timeout.** Set the value for group membership interval of IGMP snooping for the specified VLAN ID. The valid range is Maximum Response Time + 1 to 3600 seconds.
 - **Maximum Response Time.** Set the value for the maximum response time of IGMP snooping for the specified VLAN ID. The valid range is 1 to Group Membership Interval - 1. This value must be greater than group membership interval value.
 - **MRouter Timeout.** Set the value for multicast router expiry time of IGMP snooping for the specified VLAN ID. The valid range is 0 to 3600 seconds.
 - **Report Suppression Mode.** Enable or disable IGMP snooping report suppression mode for the specified VLAN ID. IGMP snooping report suppression allows the suppression of the IGMP reports sent by the multicast hosts by building a Layer 3 membership table. The results is that only the most essential reports are sent to the IGMP routers so that the routers can continue to receive the multicast traffic. The default is **Disable**.
 - **Querier Mode.** Enable or disable the IGMP querier mode. If proxy querier mode is disabled, then an IGMP proxy query with source IP 0.0.0.0 is not sent in response to an IGMP leave packet. The default is **Disable**.
 - **Query Interval.** Set the IGMP query interval for the specified VLAN ID. The valid range is 1 to 1800 seconds. The default is **60** seconds.
8. Click the **Apply** button.

The updated configuration is sent to the switch. Configuration changes take effect immediately.

Modify IGMP Snooping Settings for a VLAN

➤ **To modify IGMP snooping settings for a VLAN:**

1. Connect your computer to the same network as the switch.

You can use a WiFi or wired connection to connect your computer to the network, or connect directly to a switch that is off-network using an Ethernet cable.

2. Launch a web browser.
3. In the address field of your web browser, enter the IP address of the switch.

If you do not know the IP address of the switch, see *Change the Default IP Address of the Switch* on page 10.

The login window opens.

4. Enter the switch's password in the **Password** field.

The default password is **password**.

The System Information page displays.

5. Select **Switching > Multicast > IGMP Snooping > IGMP VLAN Configuration**.

The IGMP Snooping VLAN Configuration page displays.

6. Select the check box next to the VLAN ID.
7. Update the values.
8. Click the **Apply** button.

The updated configuration is sent to the switch. Configuration changes take effect immediately.

Disable IGMP Snooping on a VLAN and Remove It From the Table

➤ **To disable IGMP snooping on a VLAN and remove it from the table:**

1. Connect your computer to the same network as the switch.

You can use a WiFi or wired connection to connect your computer to the network, or connect directly to a switch that is off-network using an Ethernet cable.

2. Launch a web browser.
3. In the address field of your web browser, enter the IP address of the switch.

If you do not know the IP address of the switch, see *Change the Default IP Address of the Switch* on page 10.

The login window opens.

4. Enter the switch's password in the **Password** field.

The default password is **password**.

The System Information page displays.

5. Select **Switching > Multicast > IGMP Snooping > IGMP VLAN Configuration**.

The IGMP Snooping VLAN Configuration page displays.

6. Select the check box next to the VLAN ID.
7. Click the **Delete** button.

Snooping is disabled on the VLAN and the VLAN is removed from the table.

Configure Multicast Router Interfaces

You can configure an interface as the designated interface to which a multicast router is attached. All IGMP packets snooped by the switch are forwarded to the multicast router reachable from this interface. Configuring a multicast router interface is usually not required because the switch automatically detects the multicast router and forwards IGMP packets accordingly. It is required only if you want to make sure that the multicast router always receives IGMP packets from the switch in a complex network.

➤ To configure multicast router interfaces:

1. Connect your computer to the same network as the switch.

You can use a WiFi or wired connection to connect your computer to the network, or connect directly to a switch that is off-network using an Ethernet cable.

2. Launch a web browser.
3. In the address field of your web browser, enter the IP address of the switch.

If you do not know the IP address of the switch, see [Change the Default IP Address of the Switch](#) on page 10.

The login window opens.

4. Enter the switch's password in the **Password** field.

The default password is **password**.

The System Information page displays.

5. Select **Switching > Multicast > IGMP Snooping > Multicast Router Configuration**.

Interface	Multicast Router
<input type="checkbox"/> xg1	Disable
<input type="checkbox"/> xg2	Disable
<input type="checkbox"/> xg3	Disable
<input type="checkbox"/> xg4	Disable
<input type="checkbox"/> xg5	Disable

6. Select one or more interfaces by taking one of the following actions:
 - To configure a single interface, select the check box associated with the port, or type the port number in the **Go To Interface** field and click the **Go** button.
 - To configure multiple interfaces with the same settings, select the check box associated with each interface.
 - To configure all interfaces with the same settings, select the check box in the heading row.
7. In the **Multicast Router** field, select **Enable** or **Disable**.
8. Click the **Apply** button.

The updated configuration is sent to the switch. Configuration changes take effect immediately.

Configure a Multicast Router VLAN

You can configure an interface to forward only snooped IGMP packets from a specific VLAN to the multicast router attached to the interface. This configuration is usually not required because the switch automatically detects a multicast router and forwards the IGMP packets accordingly. It is required only if you want to make sure that the multicast router always receives IGMP packets from the switch in a complex network.

➤ To configure a multicast router VLAN:

1. Connect your computer to the same network as the switch.

You can use a WiFi or wired connection to connect your computer to the network, or connect directly to a switch that is off-network using an Ethernet cable.
2. Launch a web browser.
3. In the address field of your web browser, enter the IP address of the switch.

If you do not know the IP address of the switch, see [Change the Default IP Address of the Switch](#) on page 10.

The login window opens.
4. Enter the switch's password in the **Password** field.

The default password is **password**.

The System Information page displays.
5. Select **Switching > Multicast > IGMP Snooping > Multicast Router VLAN Configuration**.

Multicast Router VLAN Configuration

Interface:

Multicast Router VLAN Configuration

VLAN ID	Multicast Router
<input type="text"/>	<input type="text"/>

6. From the **Interface** menu, select the interface.
7. In the **VLAN ID** field, enter the VLAN ID.
8. From the **Multicast Router** menu, select **Enable** or **Disable**.
9. Click the **Apply** button.

The updated configuration is sent to the switch. Configuration changes take effect immediately.

IGMP Snooping Querier Overview

IGMP snooping requires that one central switch or router periodically query all end-devices on the network to announce their multicast memberships. This central device is the IGMP querier. The IGMP query responses, known as IGMP reports, keep the switch updated with the current multicast group membership on a port-by-port basis. If the switch does not receive updated membership information in a timely fashion, it stops forwarding multicasts to the port where the end device is located.

You can configure and display information about IGMP snooping queriers on the network and, separately, on VLANs.

Configure IGMP Snooping Querier

You can configure the parameters for IGMP snooping querier. Only a user with read/write access privileges can change the data on this page.

➤ To configure IGMP snooping querier settings:

1. Connect your computer to the same network as the switch.

You can use a WiFi or wired connection to connect your computer to the network, or connect directly to a switch that is off-network using an Ethernet cable.

2. Launch a web browser.
3. In the address field of your web browser, enter the IP address of the switch.

If you do not know the IP address of the switch, see [Change the Default IP Address of the Switch](#) on page 10.

The login window opens.

4. Enter the switch's password in the **Password** field.

The default password is **password**.

The System Information page displays.

5. Select **Switching > Multicast > IGMP Snooping Querier > Querier Configuration**.

6. Configure the following settings:
 - **Querier Admin Mode.** Enable or disable IGMP snooping for the switch. The default is **Disable**.
 - **Snooping Querier IP Address.** Enter the snooping querier IP address to be used as the source address in periodic IGMP queries. This address is used when no address is configured on the VLAN on which a query is being sent.
 - **IGMP Version.** Specify the IGMP protocol version used in periodic IGMP queries. The range is 1 to 2. The default value is **2**.
 - **Query Interval(secs).** Specify the time interval in seconds between periodic queries sent by the snooping querier. The query interval must be a value in the range of 1 and 1800. The default value is **60**.
 - **Querier Expiry Interval(secs).** Specify the time interval in seconds after which the last querier information is removed. The querier expiry Interval must be a value in the range of 60 and 300. The default value is **125**.
7. Click the **Apply** button.

The updated configuration is sent to the switch. Configuration changes take effect immediately.

Configure IGMP Snooping Querier for VLANs

You can configure IGMP queriers for use with VLANs on the network.

➤ To create a new VLAN ID for IGMP snooping:

1. Connect your computer to the same network as the switch.
You can use a WiFi or wired connection to connect your computer to the network, or connect directly to a switch that is off-network using an Ethernet cable.
2. Launch a web browser.

3. In the address field of your web browser, enter the IP address of the switch.
If you do not know the IP address of the switch, see [Change the Default IP Address of the Switch](#) on page 10.
The login window opens.
4. Enter the switch's password in the **Password** field.
The default password is **password**.
The System Information page displays.
5. Select **Switching > Multicast > IGMP Snooping Querier > Querier VLAN Configuration**.

6. From the **VLAN ID** menu, select **New Entry**.
7. Configure the following settings:
 - **VLAN ID**. The VLAN ID for which the IGMP snooping querier is to be enabled.
 - **Querier Election Participate Mode**. Enable or disable querier this mode:
 - **Disable**. Upon seeing another querier of the same version in the VLAN, the snooping querier moves to the non-querier state.
 - **Enable**. The snooping querier participates in querier election, in which the lowest IP address operates as the querier in that VLAN. The other querier moves to non-querier state.
 - **Snooping Querier VLAN Address**. Specify the snooping querier IP address to be used as the source address in periodic IGMP queries sent on the specified VLAN.
8. Click the **Apply** button.

The updated configuration is sent to the switch. Configuration changes take effect immediately.

Display IGMP Snooping Querier for VLAN Status

➤ To display querier VLAN status:

1. Connect your computer to the same network as the switch.
You can use a WiFi or wired connection to connect your computer to the network, or connect directly to a switch that is off-network using an Ethernet cable.
2. Launch a web browser.
3. In the address field of your web browser, enter the IP address of the switch.

If you do not know the IP address of the switch, see [Change the Default IP Address of the Switch](#) on page 10.

The login window opens.

4. Enter the switch's password in the **Password** field.

The default password is **password**.

The System Information page displays.

5. Select **Switching > Multicast > IGMP Snooping Querier > Querier VLAN Status**.

Querier VLAN Status					
VLAN ID	Operational State	Operational Version	Last Querier Address	Last Querier Version	Operational Max Response Time(sec)

The following table describes the nonconfigurable information displayed on the page.

Table 47. Querier VLAN Status information

Field	Description
VLAN ID	The VLAN ID on which IGMP snooping querier is administratively enabled and the VLAN exists in the VLAN database.
Operational State	The operational state of the IGMP snooping querier on a VLAN. It can be in any of the following states: <ul style="list-style-type: none"> • Querier. The snooping switch is the querier in the VLAN. The snooping switch sends out periodic queries with a time interval equal to the configured querier query interval. If the snooping switch finds a better querier in the VLAN, it moves to non-querier mode. • Non-Querier. The snooping switch is in non-querier mode in the VLAN. If the querier expiry interval timer expires, the snooping switch moves into querier mode. • Disabled. The snooping querier is not operational on the VLAN. The snooping querier moves to disabled mode when IGMP snooping is not operational on the VLAN or when the querier address is not configured or the network management address is also not configured.
Operational Version	The operational IGMP protocol version of the querier.
Last Querier Address	The IP address of the last querier from which a query was snooped on the VLAN.
Last Querier Version	The IGMP protocol version of the last querier from which a query was snooped on the VLAN.
Operational Max Response Time	Displays maximum response time to be used in the queries that are sent by the snooping querier.

Enable MLD Snooping

You can enable MLD snooping, which is used to build forwarding lists for multicast traffic.

➤ To enable MLD snooping:

1. Connect your computer to the same network as the switch.

You can use a WiFi or wired connection to connect your computer to the network, or connect directly to a switch that is off-network using an Ethernet cable.

2. Launch a web browser.

3. In the address field of your web browser, enter the IP address of the switch.

If you do not know the IP address of the switch, see [Change the Default IP Address of the Switch](#) on page 10.

The login window opens.

4. Enter the switch's password in the **Password** field.

The default password is **password**.

The System Information page displays.

5. Select **Switching > Multicast > MLD Snooping > Configuration**.

MLD Snooping Configuration

MLD Snooping Admin Mode: Disable Enable

Multicast Control Frame Count: 0

Interfaces Enabled for MLD Snooping

VLAN IDs Enabled for MLD Snooping

6. Next to MLD Snooping Admin Mode, select the **Enable** radio button.

By default, the **Disable** radio button is selected.

7. Click the **Apply** button.

The updated configuration is sent to the switch. Configuration changes take effect immediately.

8. To refresh the page with the latest information about the switch, click the **Update** button.

The following table describes the nonconfigurable MLD Snooping Configuration fields.

Table 48. MLD Snooping Configuration information

Field	Definition
Multicast Control Frame Count	The number of multicast control frames that were processed by the CPU.
Interfaces Enabled for MLD Snooping	One or more interfaces on which MLD snooping is administratively enabled. MLD snooping must be enabled globally and on an interface for the interface to be able to snoop MLD packets to determine which segments must receive multicast packets directed to the group address.
VLAN IDs Enabled For MLD Snooping	Displays one or more VLANs on which MLD snooping is administratively enabled.

Configure a MLD Snooping Interface

➤ To configure a MLD snooping interface:

1. Connect your computer to the same network as the switch.

You can use a WiFi or wired connection to connect your computer to the network, or connect directly to a switch that is off-network using an Ethernet cable.

2. Launch a web browser.

3. In the address field of your web browser, enter the IP address of the switch.

If you do not know the IP address of the switch, see [Change the Default IP Address of the Switch](#) on page 10.

The login window opens.

4. Enter the switch's password in the **Password** field.

The default password is **password**.

The System Information page displays.

5. **Select Switching > Multicast > MLD Snooping > Interface Configuration.**

Interface	Admin Mode	Membership Interval	Max Response Time	Expiration Time	Fast Leave
<input type="checkbox"/> xg1	Disable	260	10	0	Disable
<input type="checkbox"/> xg2	Disable	260	10	0	Disable
<input type="checkbox"/> xg3	Disable	260	10	0	Disable
<input type="checkbox"/> xg4	Disable	260	10	0	Disable
<input type="checkbox"/> xg5	Disable	260	10	0	Disable

6. Select one or more interfaces by taking one of the following actions:

- To configure a single interface, select the check box associated with the port, or type the port number in the **Go To Interface** field and click the **Go** button.

- To configure multiple interfaces with the same settings, select the check box associated with each interface.
 - To configure all interfaces with the same settings, select the check box in the heading row.
7. From the **Admin Mode** menu, select to enable or disable the interface mode for the selected interface for MLD snooping for the switch.
The default is **Disable**.
 8. In the **Membership Interval** field, specify the time that the switch must wait for a report for a particular group on a particular interface before it deletes that interface from the group.
The valid range is from 2 to 3600 seconds. The configured value must be greater than the maximum response time. The default is **260** seconds.
 9. In the **Max Response Time in seconds** field, specify the time that the switch must wait after sending a query on an interface because it did not receive a report for a particular group on that interface.
Enter a value greater than or equal to 1 and less than the group membership interval in seconds. The default is **10** seconds. The configured value must be less than the group membership interval.
 10. In the **Expiration Time** field, specify the time that the switch must wait to receive a query on an interface before removing the interface from the list of interfaces with multicast routers attached.
Enter a value between 0 and 3600 seconds. The default is **0** seconds. A value of zero indicates an infinite time-out, that is, no expiration.
 11. From the **Fast Leave** menu, select to enable or disable Fast Leave on the interface.
If Fast Leave is enabled, the interface can be immediately removed from the Layer 2 forwarding table when the switch receives an MLD leave message for a multicast group without first sending MAC-based general queries. The default is **Disable**.
 12. Click the **Apply** button.
The updated configuration is sent to the switch. Configuration changes take effect immediately.

Configure MLD VLAN Settings

➤ To configure MLD VLAN settings:

1. Connect your computer to the same network as the switch.
You can use a WiFi or wired connection to connect your computer to the network, or connect directly to a switch that is off-network using an Ethernet cable.
2. Launch a web browser.
3. In the address field of your web browser, enter the IP address of the switch.

If you do not know the IP address of the switch, see [Change the Default IP Address of the Switch](#) on page 10.

The login window opens.

4. Enter the switch's password in the **Password** field.

The default password is **password**.

The System Information page displays.

5. Select **Switching > Multicast > MLD Snooping > MLD VLAN Configuration**.

MLD VLAN Configuration					
<input type="checkbox"/>	VLAN ID	Fast Leave	Membership Interval	Maximum Response Time	Multicast Router Expiry Time
<input type="checkbox"/>	<input type="text"/>	<input type="text"/>	<input type="text"/>	<input type="text"/>	<input type="text"/>

6. In the **VLAN ID** field, specify the VLAN IDs for which MLD snooping is enabled.
7. From the **Fast Leave** menu, select to enable or disable the MLD snooping Fast Leave mode for the specified VLAN ID.
8. In the **Membership Interval** field, set the value for the group membership interval of MLD snooping for the specified VLAN ID.

The valid range is Maximum Response Time + 1 to 3600.

9. In the **Maximum Response Time** field, set the value for the maximum response time of MLD snooping for the specified VLAN ID.

The valid range is 1 to Group Membership Interval –1. This value must be less than the group membership interval value.

10. In the **Multicast Router Expiry Time** field, set the value for the multicast router expiry time of MLD snooping for the specified VLAN ID.

The valid range is 0 to 3600.

11. Click the **Add** button.

MLD snooping is enabled on the specified VLAN.

12. Click the **Apply** button.

The updated configuration is sent to the switch. Configuration changes take effect immediately.

Enable or Disable a Multicast Router on Interfaces

➤ **To enable or disable a multicast router on interfaces:**

Connect your computer to the same network as the switch.

You can use a WiFi or wired connection to connect your computer to the network, or connect directly to a switch that is off-network using an Ethernet cable.

13. Launch a web browser.

14. In the address field of your web browser, enter the IP address of the switch.

If you do not know the IP address of the switch, see *Change the Default IP Address of the Switch* on page 10.

The login window opens.

15. Enter the switch's password in the **Password** field.

The default password is **password**.

The System Information page displays.

16. Select **Switching > Multicast > MLD Snooping > Multicast Router Configuration**.

<input type="checkbox"/>	Interface	Multicast Router
<input type="checkbox"/>	xg1	Disable
<input type="checkbox"/>	xg2	Disable
<input type="checkbox"/>	xg3	Disable
<input type="checkbox"/>	xg4	Disable
<input type="checkbox"/>	xg5	Disable

17. Select one or more interfaces by taking one of the following actions:

- To configure a single interface, select the check box associated with the port, or type the port number in the **Go To Interface** field and click the **Go** button.
- To configure multiple interfaces with the same settings, select the check box associated with each interface.
- To configure all interfaces with the same settings, select the check box in the heading row.

18. From the **Multicast Router** menu, select to enable or disable the multicast router for the selected interfaces.

19. Click the **Apply** button.

The updated configuration is sent to the switch. Configuration changes take effect immediately.

Configure Multicast Router VLAN Settings

➤ **To configure multicast router VLAN settings:**

1. Connect your computer to the same network as the switch.

You can use a WiFi or wired connection to connect your computer to the network, or connect directly to a switch that is off-network using an Ethernet cable.

2. Launch a web browser.
3. In the address field of your web browser, enter the IP address of the switch.

If you do not know the IP address of the switch, see [Change the Default IP Address of the Switch](#) on page 10.

The login window opens.

4. Enter the switch's password in the **Password** field.

The default password is **password**.

The System Information page displays.

5. Select **Switching > Multicast > MLD Snooping > Multicast Router VLAN Configuration**.

VLAN ID	Multicast Router
<input type="text"/>	<input type="button" value="v"/>

6. From the **Interface** menu, select the interface for which you want the multicast router to be enabled.
7. In the **VLAN ID** field, specify the VLAN ID.
8. From the **Multicast Router** menu, select to enable or disable the multicast router for the VLAN ID.
9. Click the **Apply** button.

The updated configuration is sent to the switch. Configuration changes take effect immediately.

Configure MLD Snooping Querier

You can configure the parameters for an MLD snooping querier. Only a user with read/write access privileges can change the settings on this page.

➤ To configure an MLD snooping querier:

1. Connect your computer to the same network as the switch.

You can use a WiFi or wired connection to connect your computer to the network, or connect directly to a switch that is off-network using an Ethernet cable.

2. Launch a web browser.

3. In the address field of your web browser, enter the IP address of the switch.

If you do not know the IP address of the switch, see [Change the Default IP Address of the Switch](#) on page 10.

The login window opens.

4. Enter the switch's password in the **Password** field.

The default password is **password**.

The System Information page displays.

5. Select **Switching > Multicast > MLD Snooping > Querier Configuration**.

6. Configure the following settings:

- **Querier Admin Mode.** Enable or disable MLD snooping for the switch. The default is **Disable**.
- **Querier Address.** Enter an IP address. This specifies the snooping querier address to be used as the source address in periodic MLD queries. This address is used when no address is configured on the VLAN on which a query is being sent. The supported IPv6 formats are x:x:x:x:x:x and x::x.
- **MLD Version.** Specify the MLD protocol version used in periodic MLD queries.
- **Query Interval(secs).** Specify the time interval in seconds between periodic queries sent by the snooping querier. The query interval must be a value in the range of 1 to 1800. The default value is **60**.

- **Querier Expiry Interval(secs).** Specify the time interval in seconds after which the last querier information is removed. The querier expiry interval must be a value in the range of 60 to 300. The default value is **60**.

7. Click the **Apply** button.

The updated configuration is sent to the switch. Configuration changes take effect immediately.

The page displays VLAN IDs enabled for the MLD snooping querier.

Configure MLD Snooping Querier VLAN Settings

➤ **To configure MLD snooping querier VLAN settings:**

1. Connect your computer to the same network as the switch.

You can use a WiFi or wired connection to connect your computer to the network, or connect directly to a switch that is off-network using an Ethernet cable.

2. Launch a web browser.

3. In the address field of your web browser, enter the IP address of the switch.

If you do not know the IP address of the switch, see [Change the Default IP Address of the Switch](#) on page 10.

The login window opens.

4. Enter the switch's password in the **Password** field.

The default password is **password**.

The System Information page displays.

5. Select **Switching > Multicast > MLD Snooping > Querier VLAN Configuration**.

MLD Snooping Querier VLAN Configuration								
<input type="checkbox"/>	VLAN ID	Querier Election Participate Mode	Querier VLAN Address	Operational State	Operational Version	Last Querier Address	Last Querier Version	Operational Max Response Time
	<input type="text"/>	<input type="text"/>	<input type="text"/>					

6. In the **VLAN ID** field, specify the VLAN ID on which the MLD snooping querier is administratively enabled and for which a VLAN exists in the VLAN database.

7. From the **Querier Election Participate Mode** menu, select to enable or disable the querier participation election mode for MLD snooping.

When this mode is disabled, on detecting another querier of same version in the VLAN, the snooping querier moves to a non-querier state. When this mode is enabled, the snooping querier participates in querier election where the lowest IP address wins the querier election and operates as the querier in that VLAN. The other querier moves to non-querier state.

8. In the **Querier VLAN Address** field, specify the snooping querier address to be used as the source address in periodic MLD queries sent on the specified VLAN.
9. Click the **Apply** button.

The updated configuration is sent to the switch. Configuration changes take effect immediately.

The following table describes the nonconfigurable information displayed on the page.

Table 49. MLD Snooping Querier VLAN Configuration information

Field	Description
Operational State	The operational state of the MLD snooping querier on a VLAN. It can be in any of the following states: <ul style="list-style-type: none"> • Querier. Snooping switch is the querier in the VLAN. The snooping switch sends out periodic queries with a time interval equal to the configured querier query interval. If the snooping switch sees a better querier in the VLAN, it moves to non-querier mode. • Non-Querier. Snooping switch is in non-querier mode in the VLAN. If the querier expiry interval timer is expired, the snooping switch moves into querier mode. • Disabled. Snooping querier is not operational on the VLAN. The snooping querier moves to disabled mode when MLD snooping is not operational on the VLAN or when the querier address is not configured or the network management address is also not configured.
Operational Version	The operational MLD protocol version of the querier.
Last Querier Address	The IP address of the last querier from which a query was snooped on the VLAN.
Last Querier Version	The MLD protocol version of the last querier from which a query was snooped on the VLAN.
Operational Max Response Time	Displays maximum response time to be used in the queries that are sent by the snooping querier.

Configure Multicast VLAN Registration

IGMP snooping helps limit multicast traffic when member ports are in the same VLAN. However, when ports belong to different VLANs, a copy of the multicast stream is sent to each VLAN with member ports in the multicast group. Multicast VLAN registration (MVR) eliminates the need to duplicate the multicast traffic when multicast group member ports belong to different VLANs.

MVR uses a dedicated multicast VLAN to forward multicast traffic over the L2 network. Only one multicast source VLAN (MVLAN) can be configured per switch, and it is used only for certain multicast traffic, such as traffic from an IPTV application, to avoid duplication of multicast streams for clients in different VLANs. Clients can dynamically join or leave the multicast VLAN without interfering with their membership in other VLANs.

MVR, like IGMP snooping, allows a Layer 2 switch to listen to IGMP messages to learn about multicast group membership.

You can configure basic, advanced, group, interface, or group membership settings.

Configure Basic MVR Settings

➤ **To configure basic MVR settings:**

1. Connect your computer to the same network as the switch.

You can use a WiFi or wired connection to connect your computer to the network, or connect directly to a switch that is off-network using an Ethernet cable.

2. Launch a web browser.
3. In the address field of your web browser, enter the IP address of the switch.

If you do not know the IP address of the switch, see [Change the Default IP Address of the Switch](#) on page 10.

The login window opens.

4. Enter the switch's password in the **Password** field.

The default password is **password**.

The System Information page displays.

5. Select **Switching > MVR > Basic > MVR Configuration**.

MVR Configuration	
MVR Running	Disable ▾
MVR Multicast Vlan	1 (1 to 4093)
MVR Max Multicast Groups	256
MVR Current Multicast Groups	0
MVR Global query response time	5 (1 to 100)
MVR Mode	compatible ▾

6. From the **MVR Running** menu, select **Enable** or **Disable**.

The default is **Disable**.

7. In the **MVR Multicast Vlan** field, specify the VLAN on which MVR multicast data is received.

All source ports belong to this VLAN. The value can be set in a range of 1 to 4093. The default value is **1**.

8. In the **MVR Global Query Response Time** field, set the maximum time that the switch must wait for an IGMP group membership report before removing the port from the multicast group membership.

This time applies only to receiver-port leave processing. When an IGMP query is sent from a receiver port, the switch waits for the default or configured MVR query time for an IGMP group membership report before removing the port from the multicast group membership. The value is equal to tenths of a second. The range is from 1 to 100 tenths. The default is **5** tenths or one-half.

9. From the **MVR Mode** menu, specify the MVR mode of operation.
The options are **compatible** and **dynamic**. The default is **compatible**.
 10. Click the **Apply** button.
The updated configuration is sent to the switch. Configuration changes take effect immediately.
 11. To refresh the page with the latest information about the switch, click the **Update** button.
- The following table describes the nonconfigurable information displayed on the page.

Table 50. MVR Configuration information

Field	Definition
MVR Max Multicast Groups	The maximum number of multicast groups that MVR supports.
MVR Current Multicast Groups	Displays current number of the MVR groups allocated.

Configure an MVR Group

➤ To configure an MVR group:

1. Connect your computer to the same network as the switch.
You can use a WiFi or wired connection to connect your computer to the network, or connect directly to a switch that is off-network using an Ethernet cable.
2. Launch a web browser.
3. In the address field of your web browser, enter the IP address of the switch.
If you do not know the IP address of the switch, see [Change the Default IP Address of the Switch](#) on page 10.
The login window opens.
4. Enter the switch's password in the **Password** field.
The default password is **password**.
The System Information page displays.
5. Select **Switching > MVR > Advanced > MVR Group Configuration**.

<input type="checkbox"/>	MVR Group IP	Status	Members	Count
<input type="checkbox"/>	<input type="text"/>			<input type="text"/>

6. In the **MVR Group IP** field, specify the IP address for the new MVR group.
7. In the **Count** field, specify the number of contiguous MVR groups.

This number helps you to create multiple MVR groups through a single click of the **Add** button. If the field is empty, then clicking the button creates only one new group. The field is displayed as empty for each particular group. The range is from 1 to 256.

8. Click the **Add** button.

The MVR group is added.

The following table describes the nonconfigurable information displayed on the page.

Table 51. MVR Group Configuration

Field	Definition
Status	The status of the specific MVR group.
Members	The list of ports that participate in the specific MVR group.

Configure an MVR Interface

➤ To configure an MVR interface:

1. Connect your computer to the same network as the switch.

You can use a WiFi or wired connection to connect your computer to the network, or connect directly to a switch that is off-network using an Ethernet cable.

2. Launch a web browser.

3. In the address field of your web browser, enter the IP address of the switch.

If you do not know the IP address of the switch, see [Change the Default IP Address of the Switch](#) on page 10.

The login window opens.

4. Enter the switch's password in the **Password** field.

The default password is **password**.

The System Information page displays.

5. Select **Switching > MVR > Advanced > MVR Interface Configuration**.

Interface	Admin Mode	Type	Immediate Leave	Status
<input type="checkbox"/> xg1	Disable	none	Disable	Inactive/InVLAN
<input type="checkbox"/> xg2	Disable	none	Disable	Inactive/InVLAN
<input type="checkbox"/> xg3	Disable	none	Disable	Inactive/InVLAN
<input type="checkbox"/> xg4	Disable	none	Disable	Inactive/InVLAN
<input type="checkbox"/> xg5	Disable	none	Disable	Active/InVLAN

6. Select one or more interfaces by taking one of the following actions:
 - To configure a single interface, select the check box associated with the port, or type the port number in the **Go To Interface** field and click the **Go** button.
 - To configure multiple interfaces with the same settings, select the check box associated with each interface.
 - To configure all interfaces with the same settings, select the check box in the heading row.
7. From the **Admin Mode** menu, specify whether MVR is enabled by selecting **Enable** or **Disable**.

The default is **Disable**.
8. From the **Type** menu, specify whether the port is an MVR receiver or an MVR source by selecting **receiver** or a **source**.

The default port type is **none**.
9. From the **Immediate Leave** menu, specify whether the Immediate Leave feature is enabled by selecting **Enable** or **Disable**.

The default is **Disable**.
10. Click the **Apply** button.

The updated configuration is sent to the switch. Configuration changes take effect immediately.
11. To refresh the page with the latest information about the switch, click the **Update** button.

Configure MVR Group Membership

➤ To configure MVR group membership:

1. Connect your computer to the same network as the switch.

You can use a WiFi or wired connection to connect your computer to the network, or connect directly to a switch that is off-network using an Ethernet cable.
2. Launch a web browser.
3. In the address field of your web browser, enter the IP address of the switch.

If you do not know the IP address of the switch, see [Change the Default IP Address of the Switch](#) on page 10.

The login window opens.
4. Enter the switch's password in the **Password** field.

The default password is **password**.

The System Information page displays.
5. Select **Switching > MVR > Advanced > MVR Group Membership**.

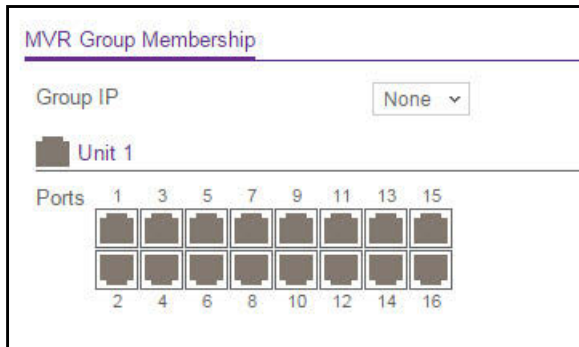

6. From the **Group IP** menu, select the IP multicast address of the MVR group.
7. In the Ports table, click each port that you want to make a member of the MVR group. A selected port is shown by a check mark.
8. Click the **Apply** button.
The updated configuration is sent to the switch. Configuration changes take effect immediately.

View MVR Statistics

➤ To view MVR statistics:

1. Connect your computer to the same network as the switch.
You can use a WiFi or wired connection to connect your computer to the network, or connect directly to a switch that is off-network using an Ethernet cable.
2. Launch a web browser.
3. In the address field of your web browser, enter the IP address of the switch.
If you do not know the IP address of the switch, see [Change the Default IP Address of the Switch](#) on page 10.
The login window opens.
4. Enter the switch's password in the **Password** field.
The default password is **password**.
The System Information page displays.
5. Select **Switching > MVR > Advanced > MVR Statistics**.

MVR Statistics	
IGMP Query Received	0
IGMP Report V1 Received	0
IGMP Report V2 Received	0
IGMP Leave Received	0
IGMP Query Transmitted	0
IGMP Report V1 Transmitted	0
IGMP Report V2 Transmitted	0
IGMP Leave Transmitted	0
IGMP Packet Receive Failures	0
IGMP Packet Transmit Failures	0

6. To refresh the page with the latest information about the switch, click the **Update** button. The following table describes the nonconfigurable information displayed on the page.

Table 52. MVR Statistics information

Field	Definition
IGMP Query Received	The number of received IGMP queries.
IGMP Report V1 Received	The number of received IGMP V1 reports.
IGMP Report V2 Received	The number of received IGMP V2 reports.
IGMP Leave Received	The number of received IGMP leaves.
IGMP Query Transmitted	The number of transmitted IGMP queries.
IGMP Report V1 Transmitted	The number of transmitted IGMP V1 reports.
IGMP Report V2 Transmitted	The number of transmitted IGMP V2 reports.
IGMP Leave Transmitted	The number of transmitted IGMP leaves.
IGMP Packet Receive Failures	The number of IGMP packet receive failures.
IGMP Packet Transmit Failures	The number of IGMP packet transmit failures.

View and Configure the MAC Address Table

You can view or configure the MAC Address Table. This table contains information about unicast entries for which the switch holds forwarding or filtering information. This information is used by the transparent bridging function in determining how to propagate a received frame.

Configure the MAC Address Table

➤ To configure the MAC Address Table:

1. Connect your computer to the same network as the switch.

You can use a WiFi or wired connection to connect your computer to the network, or connect directly to a switch that is off-network using an Ethernet cable.

2. Launch a web browser.
3. In the address field of your web browser, enter the IP address of the switch.

If you do not know the IP address of the switch, see [Change the Default IP Address of the Switch](#) on page 10.

The login window opens.

4. Enter the switch's password in the **Password** field.

The default password is **password**.

The System Information page displays.

5. Select **Switching > Address Table > Basic > Address Table**.

VLAN ID	MAC Address	Interface	Status
1	00:08:70:00:58:05	c1	Management
1	00:24:E8:B6:F0:E1	xg10	Learned
1	20:4E:7F:7B:FB:14	xg10	Learned
1	6C:41:6A:F4:0C:4C	xg10	Learned
1	F8:B1:56:02:C8:8A	xg10	Learned
5	00:08:70:00:58:08	vlan 5	Management

6. Use the **Search** menu and field to search for a MAC address, VLAN ID, or interface number:

- **Search by MAC Address.** From the **Search** menu, select **MAC Address**, and enter the 6-byte hexadecimal MAC address in two-digit groups separated by colons, for example, 01:23:45:67:89:AB. Then click the **Go** button.

If the address exists, that entry is displayed as the first entry followed by the remaining (higher) MAC addresses. An exact match is required.

- **Search VLAN ID.** From the **Search** menu, select **VLAN ID**, and enter the VLAN ID, for example, 100. Then click the **Go** button.
- **Search Interface.** From the **Search** menu, select **Interface**, and enter the interface ID in the respective interface naming convention (for example, xg1 or I1). Then click the **Go** button.

The following table describes the nonconfigurable information displayed on the page.

Table 53. MAC Address Table information

Field	Description
Total MAC Address	The number of total MAC addresses learned or configured.
MAC Address	A unicast MAC address for which the switch holds forwarding and/or filtering information. The format is a 6-byte MAC address that is separated by colons, for example 01:23:45:67:89:AB.
VLAN ID	The VLAN ID associated with the MAC address.
Interface	The interface upon which this address was learned.
Status	The status of this entry. The meanings of the values are as follows: <ul style="list-style-type: none"> • Static. The value of the corresponding instance was added by the system or a user and cannot be relearned. • Learned. The value of the corresponding instance was learned, and is being used. • Management. The value of the corresponding instance is also the value of an existing instance of dot1dStaticAddress.

Set the Dynamic Address Aging Interval

You can set the address aging interval for the specified forwarding database.

➤ To set the address aging interval:

1. Connect your computer to the same network as the switch.

You can use a WiFi or wired connection to connect your computer to the network, or connect directly to a switch that is off-network using an Ethernet cable.

2. Launch a web browser.
3. In the address field of your web browser, enter the IP address of the switch.

If you do not know the IP address of the switch, see [Change the Default IP Address of the Switch](#) on page 10.

The login window opens.

4. Enter the switch's password in the **Password** field.

The default password is **password**.

The System Information page displays.

5. Select **Switching > Address Table > Advanced > Dynamic Addresses**.

Dynamic Address Table

Address Aging Timeout (seconds) (10 to 1000000)

6. In the **Address Aging Timeout (seconds)** field, specify the time-out period in seconds for aging out dynamically learned forwarding information.

802.1D-1990 recommends a default of 300 seconds. The value can be any number between 10 and 1000000 seconds. The default is **300**.

7. Click the **Apply** button.

The updated configuration is sent to the switch. Configuration changes take effect immediately.

Configure a Static MAC Address

➤ To configure a static MAC address:

1. Connect your computer to the same network as the switch.

You can use a WiFi or wired connection to connect your computer to the network, or connect directly to a switch that is off-network using an Ethernet cable.

2. Launch a web browser.

3. In the address field of your web browser, enter the IP address of the switch.

If you do not know the IP address of the switch, see [Change the Default IP Address of the Switch](#) on page 10.

The login window opens.

4. Enter the switch's password in the **Password** field.

The default password is **password**.

The System Information page displays.

5. Select **Switching > Address Table > Advanced > Static MAC Address**.

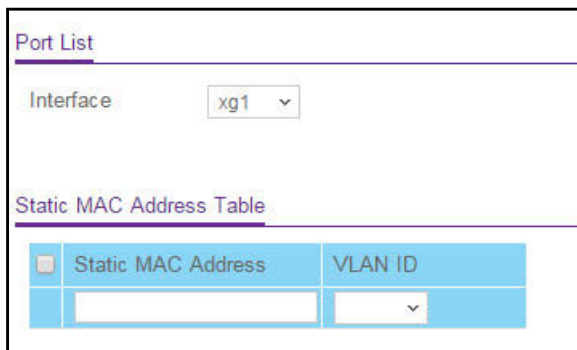

Port List	
Interface	xg1
Static MAC Address Table	
Static MAC Address	VLAN ID
<input type="text"/>	<input type="text"/>

6. From the **Interface** menu, select the interface.
7. In the **Static MAC Address** field, enter the MAC address.
8. From the **VLAN ID** menu, select the VLAN ID that must be associated with the MAC address.
9. Click the **Add** button.

The static MAC address is added to the switch.

4 Configure Routing

4

The switch supports IP routing. Use the menus under the **Routing** tab to manage routing on the system.

When a packet enters the switch, the destination MAC address is checked to see if it matches any of the configured routing interfaces. If it does, the switch searches the host table for a matching destination IP address. If an entry is found, the packet is routed to the host. If no matching entry is found, the switch performs a longest prefix match on the destination IP address. If an entry is found, the packet is routed to the next hop. If no match is found, the packet is routed to the next hop specified in the default route. If no default route exists, the packet is passed to the software to be handled appropriately.

The routing table can include static entries that were manually added. The host table can include static entries that were manually added and entries that were dynamically added through ARP.

This chapter contains the following sections.

- *Configure IP Settings*
- *Configure IPv6*
- *Configure VLAN Routing*
- *Configure Router Discovery*
- *Manage Routes*
- *Configure Address Resolution Protocol*

Configure IP Settings

For information about how to configure and display IP routing data, see the following sections:

- [Configure the Router IP](#) on page 196
- [IP Statistics](#) on page 197

Configure the Router IP

Use the IP Configuration page to configure routing parameters for the switch.

➤ **To enable routing on the switch:**

1. Connect your computer to the same network as the switch.

You can use a WiFi or wired connection to connect your computer to the network, or connect directly to a switch that is off-network using an Ethernet cable.

2. Launch a web browser.
3. In the address field of your web browser, enter the IP address of the switch.

If you do not know the IP address of the switch, see [Change the Default IP Address of the Switch](#) on page 10.

The login window opens.

4. Enter the switch's password in the **Password** field.

The default password is **password**.

The System Information page displays.

5. Select **Routing > IP > IP Configuration**.

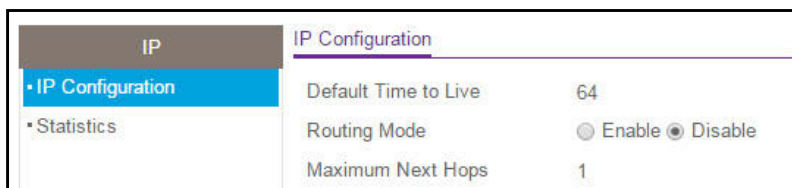

6. Next to Routing Mode, select **Enable**.

You must enable routing for the switch before you can route through any of the interfaces. Routing is also enabled or disabled per VLAN interface. The default value is **Disable**.

7. Click the **Apply** button.

The updated configuration is sent to the switch. Configuration changes take effect immediately.

The following table describes the IP configuration information displayed on the page.

Table 54. Global IP status information

Field	Description
Default Time to Live	The default value inserted into the Time-To-Live field of the IP header of datagrams originated by the switch, if a TTL value is not supplied by the transport layer protocol. The default value is 64.
Maximum Next Hops	The maximum number of hops supported by the switch. This is a compile-time constant. The default value is 1.

IP Statistics

The statistics reported on this page are as specified in RFC 1213.

➤ To view statistics:

1. Connect your computer to the same network as the switch.
You can use a WiFi or wired connection to connect your computer to the network, or connect directly to a switch that is off-network using an Ethernet cable.
2. Launch a web browser.
3. In the address field of your web browser, enter the IP address of the switch.
If you do not know the IP address of the switch, see [Change the Default IP Address of the Switch](#) on page 10.
The login window opens.
4. Enter the switch's password in the **Password** field.
The default password is **password**.
The System Information page displays.
5. Select **Routing > IP > Statistics**.

IP Statistics			
IpInReceives	49066	IcmpInTimeExcds	0
IpInHdrErrors	0	IcmpInParmProbs	0
IpInAddrErrors	0	IcmpInSrcQuenchs	0
IpForwDatagrams	0	IcmpInRedirects	0
IpInUnknownProtos	0	IcmpInEchos	0
IpInDiscards	0	IcmpInEchoReps	0
IpInDelivers	26277	IcmpInTimestamps	0
IpOutRequests	10134	IcmpInTimestampReps	0
IpOutDiscards	0	IcmpInAddrMasks	0
IpOutNoRoutes	0	IcmpInAddrMaskReps	0
IpReasmTimeout	0	IcmpOutMsgs	3
IpReasmReqds	0	IcmpOutErrors	0
IpReasmOKs	0	IcmpOutDestUnreachs	3
IpReasmFails	0	IcmpOutTimeExcds	0
IpFragOKs	0	IcmpOutParmProbs	0
IpFragFails	0	IcmpOutSrcQuenchs	0
IpFragCreates	0	IcmpOutRedirects	0
IpRoutingDiscards	0	IcmpOutEchos	0
IcmpInMsgs	3	IcmpOutEchoReps	0
IcmpInErrors	0	IcmpOutTimestamps	0
IcmpInDestUnreachs	3	IcmpOutTimestampReps	0
		IcmpOutAddrMasks	0

The following table describes the nonconfigurable information displayed on the page.

Table 55. IP Statistics information

Field	Description
IpInReceives	The total number of input datagrams received from interfaces, including those received in error.
IpInHdrErrors	The number of input datagrams discarded due to errors in their IP headers, including bad checksums, version number mismatch, other format errors, time-to-live exceeded, errors discovered in processing their IP options, and so on.
IpInAddrErrors	The number of input datagrams discarded because the IP address in their IP header's destination field was not a valid address to be received at this entity. This count includes invalid addresses (for example, 0.0.0.0) and addresses of unsupported classes (Class E). For entities that are not IP gateways and therefore do not forward datagrams, this counter includes datagrams discarded because the destination address was not a local address.
IpForwDatagrams	The number of input datagrams for which this entity was not their final IP destination, as a result of which an attempt was made to find a route to forward them to that final destination. In entities that do not act as IP gateways, this counter includes only those packets that were source-routed through this entity, and the source-route option processing was successful.

Table 55. IP Statistics information (continued)

Field	Description
IpInUnknownProtos	The number of locally addressed datagrams received successfully but discarded because of an unknown or unsupported protocol.
IpInDiscards	The number of input IP datagrams for which no problems were encountered to prevent their continued processing, but that were discarded (for lack of buffer space). This counter does not include any datagrams discarded while awaiting re-assembly.
IpInDelivers	The total number of input datagrams successfully delivered to IP user protocols (including ICMP).
IpOutRequests	The total number of IP datagrams that local IP user protocols (including ICMP) supplied to IP in requests for transmission. This counter does not include any datagrams counted in ipForwDatagrams.
IpOutDiscards	The number of output IP datagrams for which no problem was encountered to prevent their transmission to their destination, but that were discarded for reasons such as lack of buffer space. This counter would include datagrams counted in ipForwDatagrams if any such packets met this (discretionary) discard criterion.
IpOutNoRoutes	The number of IP datagrams discarded because no route could be found to transmit them to their destination. This counter includes any packets counted in ipForwDatagrams that meet this no-route criterion. This includes any datagrams that a host cannot route because all of its default gateways are down.
IpReasmTimeout	The maximum number of seconds for which received fragments are held while they are awaiting reassembly at this entity.
IpReasmReqds	The number of IP fragments received that were reassembled at this entity.
IpReasmOKs	The number of IP datagrams successfully reassembled.
IpReasmFails	The number of failures detected by the IP reassembly algorithm (for whatever reason: timed out, errors, and so on). This is not necessarily a count of discarded IP fragments since some algorithms can lose track of the number of fragments by combining them as they are received.
IpFragOKs	The number of IP datagrams that were fragmented at this entity.
IpFragFails	The number of IP datagrams that were discarded because they needed to be fragmented at this entity but could not be, for reasons such as their Don't Fragment flag was set.
IpFragCreates	The number of IP datagram fragments that were generated as a result of fragmentation at this entity.
IpRoutingDiscards	The number of routing entries that were discarded even though they were valid. One possible reason for discarding such an entry could be to free up buffer space for other routing entries.
IcmpInMsgs	The total number of ICMP messages that the entity received. This counter includes all those counted by icmpInErrors.

Table 55. IP Statistics information (continued)

Field	Description
IcmpInErrors	The number of ICMP messages that the entity received but determined as having ICMP-specific errors (bad ICMP checksums, bad length, and so on).
IcmpInDestUnreachs	The number of ICMP destination unreachable messages received.
IcmpInTimeExcds	The number of ICMP time exceeded messages received.
IcmpInParmProbs	The number of ICMP parameter problem messages received.
IcmpInSrcQuenchs	The number of ICMP source quench messages received.
IcmpInRedirects	The number of ICMP redirect messages received.
IcmpInEchos	The number of ICMP echo (request) messages received.
IcmpInEchoReps	The number of ICMP echo reply messages received.
IcmpInTimestamps	The number of ICMP timestamp (request) messages received.
IcmpInTimestampReps	The number of ICMP timestamp reply messages received.
IcmpInAddrMasks	The number of ICMP address mask request messages received.
IcmpInAddrMaskReps	The number of ICMP address mask reply messages received.
IcmpOutMsgs	The total number of ICMP messages that this entity attempted to send. This counter includes all those counted by icmpOutErrors.
IcmpOutErrors	The number of ICMP messages that this entity did not send due to problems discovered within ICMP such as a lack of buffers. This value does not include errors discovered outside the ICMP layer such as the inability of IP to route the resultant datagram. In some implementations there might be no types of error that contribute to this counter's value.
IcmpOutDestUnreachs	The number of ICMP destination unreachable messages sent.
IcmpOutTimeExcds	The number of ICMP time exceeded messages sent.
IcmpOutParmProbs	The number of ICMP parameter problem messages sent.
IcmpOutSrcQuenchs	The number of ICMP source quench messages sent.
IcmpOutRedirects	The number of ICMP redirect messages sent. For a host, this is always zero, since hosts do not send redirects.
IcmpOutEchos	The number of ICMP echo (request) messages sent.
IcmpOutEchoReps	The number of ICMP echo reply messages sent.
IcmpOutTimestamps	The number of ICMP timestamp (request) messages.
IcmpOutTimestampReps	The number of ICMP timestamp reply messages sent.
IcmpOutAddrMasks	The number of ICMP address mask request messages sent.

Configure IPv6

Note: IPv6 is supported only on VLAN interfaces, not on physical ports.

Configure IPv6 Global Settings

You can configure IPv6 routing parameters for the switch, as opposed to for an interface.

➤ **To configure IPv6 global settings:**

1. Connect your computer to the same network as the switch.

You can use a WiFi or wired connection to connect your computer to the network, or connect directly to a switch that is off-network using an Ethernet cable.

2. Launch a web browser.
3. In the address field of your web browser, enter the IP address of the switch.

If you do not know the IP address of the switch, see [Change the Default IP Address of the Switch](#) on page 10.

The login window opens.

4. Enter the switch's password in the **Password** field.

The default password is **password**.

The System Information page displays.

5. Select **Routing > IPv6 > Basic > Global Configuration**.

IPv6 Global Configuration	
IPv6 Unicast Routing	<input checked="" type="radio"/> Disable <input type="radio"/> Enable
Hop Limit	<input type="text" value="64"/> (1 to 255)
ICMPv6 Rate Limit Error Interval	<input type="text" value="1000"/> (0 to 2147483647 msecs)
ICMPv6 Rate Limit Burst Size	<input type="text" value="100"/> (1 to 200)

6. Next to IPv6 Unicast Routing, specify whether IPv6 unicast routing is globally enabled by selecting the **Enable** radio button or the **Disable** radio button.

7. In the **Hop Limit** field, enter a value for the unicast hop count used in IPv6 packets originated by the node.

The value is also included in router advertisements. The valid values for hops are 1 to 255, inclusive. The default is **Not Configured**, which means that a value of zero is sent in router advertisements.

8. In the **ICMPv6 Rate Limit Error Interval** field, specify the number of ICMP error packets allowed per burst interval.

This value controls the ICMPv6 error packets. The default rate limit is **100** packets per second, meaning that the burst interval is 1000 mseconds. To disable ICMP rate limiting, set this field to 0. The valid rate interval must be in the range 0 to 2147483647 mseconds.

9. In the **ICMPv6 Rate Limit Burst Size** field, specify the number of ICMP error packets allowed per burst interval.

This value controls the ICMP error packets. The default burst size is **100** packets. When the burst interval is 0, then configuring this field is not a valid operation. The valid burst size is 1 to 200.

10. Click the **Apply** button.

The updated configuration is sent to the switch. Configuration changes take effect immediately.

View the IPv6 Route Table

➤ **To view the IPv6 Route Table:**

1. Connect your computer to the same network as the switch.

You can use a WiFi or wired connection to connect your computer to the network, or connect directly to a switch that is off-network using an Ethernet cable.

2. Launch a web browser.
3. In the address field of your web browser, enter the IP address of the switch.

If you do not know the IP address of the switch, see *Change the Default IP Address of the Switch* on page 10.

The login window opens.

4. Enter the switch's password in the **Password** field.

The default password is **password**.

The System Information page displays.

5. Select **Routing > IPv6 > Basic > Route Table**.

IPv6 Prefix	Prefix Length	Protocol	Next Hop Interface	Next Hop IP Address	Preference
6000::	64	Connected	vlan 6	::	0
7000::	64	Connected	vlan 10	::	0

6. From the **Routes Displayed** menu, select one of the following options:
 - **All Routes**. Show all active IPv6 routes.
 - **Best Routes Only**. Show only the best active routes.
 - **Configured Routes Only**. Show only the manually configured routes.

7. To refresh the page with the latest information about the switch, click the **Update** button. The following table describes the nonconfigurable data that is displayed.

Table 56. IPv6 Route Table information

Field	Description
Number of Routes	The total number of active routes in the route table.
IPv6 Prefix	The network prefix for the active route.
Prefix Length	The prefix length for the active route.
Protocol	The type of protocol for the active route.
Next Hop Interface	The interface over which the route is active. For a reject route, the next hop would be a <i>Null0</i> interface.
Next Hop IP Address	The next hop IPv6 address for the active route.
Preference	The route preference of the configured route.

Configure IPv6 VLAN Interface Settings

➤ Configure IPv6 VLAN interface settings:

1. Connect your computer to the same network as the switch.

You can use a WiFi or wired connection to connect your computer to the network, or connect directly to a switch that is off-network using an Ethernet cable.

2. Launch a web browser.
3. In the address field of your web browser, enter the IP address of the switch.

If you do not know the IP address of the switch, see [Change the Default IP Address of the Switch](#) on page 10.

The login window opens.

4. Enter the switch's password in the **Password** field.

The default password is **password**.

The System Information page displays.

5. Select **Routing > IPv6 > Advanced > VLAN Configuration**.

IPv6 VLAN Configuration									
<input type="checkbox"/>	Interface	IPv6 Mode	DHCPv6 Client Mode	Stateless Address AutoConfig Mode	Routing Mode	Admin Mode	Operational Mode	MTU	Duplicate Address Detection Transmits
<input type="checkbox"/>	vlan 22	Disable	Disable	Disable	Enable	Enable	Disable	1500	1
<input type="checkbox"/>	vlan 5	Disable	Disable	Disable	Enable	Enable	Disable	1500	1
<input type="checkbox"/>	vlan 6	Enable	Disable	Disable	Enable	Enable	Enable	1500	1
<input type="checkbox"/>	vlan 10	Enable	Disable	Disable	Enable	Enable	Enable	1500	1

Go To Interface <input type="text"/> <input type="button" value="Go"/>									
Life Time Interval	Adv NS Interval	Adv Reachable Interval	Adv Interval	Adv Managed Config Flag	Adv Other Config Flag	Router Preference	Adv Suppress Flag	Destination Unreachables	Link State
<input type="checkbox"/>	<input type="checkbox"/>	<input type="checkbox"/>	<input type="checkbox"/>	<input type="checkbox"/>	<input type="checkbox"/>	<input type="checkbox"/>	<input type="checkbox"/>	<input type="checkbox"/>	<input type="checkbox"/>
1800	0	0	600	Disable	Disable	Medium	Disable	Enable	Link Down
1800	0	0	600	Disable	Disable	Medium	Disable	Enable	Link Up
1800	0	0	600	Disable	Disable	Medium	Disable	Enable	Link Up
1800	0	0	600	Disable	Disable	Medium	Disable	Enable	Link Up

6. Select one or more interfaces by taking one of the following actions:
 - To configure a single interface, select the check box associated with the port, or type the port number in the **Go To Interface** field and click the **Go** button.
 - To configure multiple interfaces with the same settings, select the check box associated with each interface.
 - To configure all interfaces with the same settings, select the check box in the heading row.
7. From the **IPv6 Mode** menu, select **Enable** or **Disable**.
 When IPv6 mode is enabled, the interface is capable of IPv6 operation without a global address. In this case, an EUI-64-based link-local address is used. The default value is **Disable**.
8. From the **DHCPv6 Client Mode** menu, select to enable or disable the DHCPv6 client mode on an interface.
 Only one interface can function as a client. The default value is **Disable**.
9. From the **Stateless Address AutoConfig Mode** menu, select to enable or disable the stateless address autoconfiguration mode on an interface.
 The default value is **Disable**.
10. From the **Admin Mode** menu, select to enable or disable the IPv6 mode.
 The default is **Disable**. When the IPv6 mode is enabled, the interface is capable of IPv6 operation without a global address. In this case, an EUI-64-based link-local address is used.
11. In the **MTU** field, specify the maximum transmit unit (MTU) for an interface.
 If the value is 0, then this interface is not enabled for routing. It is not valid to set this value to 0 if routing is enabled. The MTU range 1280 to 1500. The default is **1500**.
12. In the **Duplicate Address Detection Transmits** field, specify the number of duplicate address detection (DAD) transmits on an interface.
 The DAD transmits value must be in the range 0 to 600. The default is **1**.
13. In the **Life Time Interval** field, specify the router advertisement life time interval that is sent from the interface.
 This value must be greater than or equal to the maximum advertisement interval.
 0 means do not use the router as the default router. The range of router life time is 0 to 9000. The default is **1800**.

14. In the **Adv NS Interval** field, specify the retransmission time field of router advertisements sent from the interface.

A value of 0 means the interval is not specified for the router. The range of the neighbor solicit interval is 1000 to 4294967295. The default is **0**.

15. In the **Adv Reachable Interval** field, specify the router advertisement time.

This is the time allocated to consider the neighbors reachable after ND confirmation. The range of reachable time is 0 to 3600000. The default is **0**.

16. Use the **Adv Interval** field to specify the maximum time allowed between sending router advertisements from the interface.

The range of the maximum advertisement interval is 4 to 1800. The default value is **600**.

17. From the **Adv Managed Config Flag** menu, specify the setting for the router advertisement managed address configuration flag.

When the selection is **Enable**, end nodes use DHCPv6. When the selection is **Disable**, end nodes autoconfigure addresses. The default value is **Disable**.

18. From the **Adv Other Config Flag** menu, select to enable or disable the router advertisement other stateful configuration flag.

The default value is **Disable**.

19. From the **Router Preference** menu, specify the router preference advertisement on an interface.

The default value is **Medium**.

20. From the **Adv Suppress Flag** menu, select to enable or disable the router advertisement suppression on an interface.

The default value is **Disable**.

21. From the **Destination Unreachables** menu, select to enable or disable the mode for sending ICMPv6 destination unreachable messages on this interface.

If this mode is disabled, the interface does not send ICMPv6 destination unreachable messages. By default, the IPv6 destination unreachables mode is enabled.

22. Click the **Apply** button.

The updated configuration is sent to the switch. Configuration changes take effect immediately.

The following table describes the nonconfigurable data that is displayed.

Table 57. IPv6 VLAN Configuration information

Field	Description
Routing Mode	Displays the routing mode of an interface. The default is Disable.
Operational Mode	Specifies the operational state of an interface. The default value is Disable.
Link State	Indicates whether the link is up or down.

IPv6 Prefix Configuration

➤ **Configure IPv6 prefix configuration:**

1. Connect your computer to the same network as the switch.

You can use a WiFi or wired connection to connect your computer to the network, or connect directly to a switch that is off-network using an Ethernet cable.

2. Launch a web browser.
3. In the address field of your web browser, enter the IP address of the switch.

If you do not know the IP address of the switch, see *Change the Default IP Address of the Switch* on page 10.

The login window opens.

4. Enter the switch's password in the **Password** field.

The default password is **password**.

The System Information page displays.

5. Select **Routing > IPv6 > Advanced > Prefix Configuration**.

IPv6 Prefix	Prefix Length	EUI64	Valid Life Time	Preferred Life Time	Onlink Flag	Autonomous Flag	Current State
<input type="checkbox"/> 2222::1	64	Disable	2592000	604800	Enable	Enable	[TENT]
<input type="checkbox"/> fe80::208:70ff:fe00:5808	64	Disable					[TENT]

6. From the **Interface** menu, select the interface to be configured.

When the selection is changed, the page refreshes, causing all fields to be updated for the newly selected interface.

7. In the **IPv6 Prefix** field, specify the IPv6 prefix for an interface.
8. In the **Prefix Length** field, specify the IPv6 prefix length for an interface.
9. From the **EUI64** menu, select **Enable** or **Disable** to indicate whether the specified 64-bit unicast prefix is enabled.
10. In the **Valid Life Time** field, specify the router advertisement per prefix time.

This is the time allowed to consider the prefix valid for the purpose of on-link determination. The valid life time is 0 to 4294967295.

11. In the **Preferred Life Time** field, specify the router advertisement per prefix time.

An autoconfigured address generated from this prefix is preferred. The preferred life time must be in the range 0 to 4294967295.

12. From the **Onlink Flag** menu, select **Enable** or **Disable** to specify whether the selected prefix can be used for on-link determination.

The default is **Enable**.

13. From the **Autonomous Flag** menu, select **Enable** or **Disable** to specify whether the selected prefix can be used for autonomous address configuration.

The default value is **Enable**.

The Current State field displays the state of the IPv6 address. The state is TENT if routing is disabled or DAD fails. The state is Active if the interface is active and DAD is successful.

14. Click the **Add** button.

The IPv6 address is added to the interface.

15. Click the **Apply** button.

The updated configuration is sent to the switch. Configuration changes take effect immediately.

View IPv6 Statistics

➤ To view IPv6 interface statistics:

1. Connect your computer to the same network as the switch.

You can use a WiFi or wired connection to connect your computer to the network, or connect directly to a switch that is off-network using an Ethernet cable.

2. Launch a web browser.

3. In the address field of your web browser, enter the IP address of the switch.

If you do not know the IP address of the switch, see [Change the Default IP Address of the Switch](#) on page 10.

The login window opens.

4. Enter the switch's password in the **Password** field.

The default password is **password**.

The System Information page displays.

5. Select **Routing > IPv6 > Advanced > Statistics**.

IPv6 Interface Selection

Interface: vian 22 ▾

IPv6 Statistics

Total Datagrams Received	0
Received Datagrams Locally Delivered	0
Received Datagrams Discarded Due To Header Errors	0
Received Datagrams Discarded Due To MTU	0
Received Datagrams Discarded Due To No Route	0
Received Datagrams With Unknown Protocol	0
Received Datagrams Discarded Due To Invalid Address	0
Received Datagrams Discarded Due To Truncated Data	0
Received Datagrams Discarded Other	0
Received Datagrams Reassembly Required	0
Datagrams Successfully Reassembled	0
Datagrams Failed To Reassemble	0
Datagrams Forwarded	0
Datagrams Locally Transmitted	0
Datagrams Transmit Failed	0
Datagrams Successfully Fragmented	0
Datagrams Failed To Fragment	0
Datagrams Fragments Created	0
Multicast Datagrams Received	0
Multicast Datagrams Transmitted	0

6. From the **Interface** menu, select the interface.

When the selection is changed, the page refreshes, causing all fields to be updated for the newly selected interface.

7. To refresh the page with the latest information about the switch, click the **Update** button.

The following table describes the nonconfigurable IPv6 data that is displayed.

Table 58. IPv6 Statistics information

Field	Description
Total Datagrams Received	The total number of input datagrams received by the interface, including those received in error.
Received Datagrams Locally Delivered	The total number of datagrams successfully delivered to IPv6 user-protocols (including ICMP). This counter is incremented at the interface to which these datagrams were addressed, which might not be the input interface for some of the datagrams.
Received Datagrams Discarded Due To Header Errors	The number of input datagrams discarded due to errors in their IPv6 headers, including version number mismatch, other format errors, hop count exceeded, errors discovered in processing their IPv6 options, and so on.
Received Datagrams Discarded Due To MTU	The number of input datagrams that could not be forwarded because their size exceeded the link MTU of outgoing interface.

Table 58. IPv6 Statistics information (continued)

Field	Description
Received Datagrams Discarded Due To No Route	The number of input datagrams discarded because no route could be found to transmit them to their destination.
Received Datagrams With Unknown Protocol	The number of locally addressed datagrams received successfully but discarded because of an unknown or unsupported protocol. This counter is incremented at the interface to which these datagrams were addressed, which might not be the input interface for some of the datagrams.
Received Datagrams Discarded Due To Invalid Address	The number of input datagrams discarded because the IPv6 address in their IPv6 header's destination field was not a valid address to be received at this entity. This count includes invalid addresses (for example, ::0) and unsupported addresses (such as addresses with unallocated prefixes). For entities that are not IPv6 routers and therefore do not forward datagrams, this counter includes datagrams discarded because the destination address was not a local address.
Received Datagrams Discarded Due To Truncated Data	The number of input datagrams discarded because datagram frame didn't carry enough data.
Received Datagrams Discarded Other	The number of input IPv6 datagrams for which no problems were encountered to prevent their continued processing, but that were discarded for reasons such as lack of buffer space. This counter does not include any datagrams discarded while awaiting reassembly.
Received Datagrams Reassembly Required	The number of IPv6 fragments received that needed to be reassembled at this interface. This counter is incremented at the interface to which these fragments were addressed, which might not be the input interface for some of the fragments.
Datagrams Successfully Reassembled	The number of IPv6 datagrams successfully reassembled. This counter is incremented at the interface to which these datagrams were addressed, which might not be necessarily the input interface for some of the fragments.
Datagrams Failed To Reassemble	The number of failures detected by the IPv6 reassembly algorithm (for whatever reason: timed out, errors, and so on). This is not necessarily a count of discarded IPv6 fragments since some algorithms (notably the algorithm in RFC 815) can lose track of the number of fragments by combining them as they are received. This counter is incremented at the interface to which these fragments were addressed, which might not be the input interface for some of the fragments.
Datagrams Forwarded	The number of output datagrams that this entity received and forwarded to their final destinations. In entities that do not act as IPv6 routers, this counter includes only those packets that were source-routed through this entity, and the source-route processing was successful. For a successfully forwarded datagram the counter of the outgoing interface is incremented.
Datagrams Locally Transmitted	The number of datagrams that this entity successfully transmitted from this output interface.
Datagrams Transmit Failed	The number of datagrams that this entity failed to transmit successfully.
Datagrams Successfully Fragmented	The number of IPv6 datagrams that were fragmented at this output interface.

Table 58. IPv6 Statistics information (continued)

Field	Description
Datagrams Failed To Fragment	The number of output datagrams that could not be fragmented at this interface.
Datagrams Fragments Created	The number of output datagram fragments that were generated as a result of fragmentation at this output interface.
Multicast Datagrams Received	The number of multicast packets received by the interface.
Multicast Datagrams Transmitted	The number of multicast packets transmitted by the interface.

The following table describes the nonconfigurable ICMPv6 data that is displayed.

Table 59. ICMPv6 Statistics information

Field	Description
Total ICMPv6 Messages Received	The total number of ICMP messages received by the interface, which includes all those counted by IPv6IfIcmpInErrors. This interface is the interface to which the ICMP messages were addressed, which might not be the input interface for the messages.
ICMPv6 Messages With Errors Received	The number of ICMP messages that the interface received but determined as having ICMP-specific errors (bad ICMP checksums, bad length, and so on).
ICMPv6 Destination Unreachable Messages Received	The number of ICMP Destination Unreachable messages received by the interface.
ICMPv6 Messages Prohibited Administratively Received	The number of ICMP destination unreachable/communication administratively prohibited messages received by the interface.
ICMPv6 Time Exceeded Messages Received	The number of ICMP Time Exceeded messages received by the interface.
ICMPv6 Parameter Problem Messages Received	The number of ICMP Parameter Problem messages received by the interface.
ICMPv6 Packet Too Big Messages Received	The number of ICMP Packet Too Big messages received by the interface.
ICMPv6 Echo Request Messages Received	The number of ICMP Echo (request) messages received by the interface.
ICMPv6 Echo Reply Messages Received	The number of ICMP Echo Reply messages received by the interface.
ICMPv6 Router Solicit Messages Received	The number of ICMP Router Solicit messages received by the interface.
ICMPv6 Router Advertisement Messages Received	The number of ICMP Router Advertisement messages received by the interface.
ICMPv6 Neighbor Solicit Messages Received	The number of ICMP Neighbor Solicit messages received by the interface.

Table 59. ICMPv6 Statistics information (continued)

Field	Description
ICMPv6 Neighbor Advertisement Messages Received	The number of ICMP Neighbor Advertisement messages received by the interface.
ICMPv6 Redirect Messages Received	The number of ICMPv6 Redirect messages received by the interface.
ICMPv6 Group Membership Query Messages Received	The number of ICMPv6 Group Membership Query messages received by the interface.
ICMPv6 Group Membership Response Messages Received	The number of ICMPv6 Group Membership Response messages received by the interface.
ICMPv6 Group Membership Reduction Messages Received	The number of ICMPv6 Group Membership Reduction messages received by the interface.
Total ICMPv6 Messages Transmitted	The total number of ICMP messages that this interface attempted to send. This counter includes all those counted by icmpOutErrors.
ICMPv6 Messages Not Transmitted Due To Error	The number of ICMP messages that this interface did not send due to problems discovered within ICMP such as a lack of buffers. This value does not include errors discovered outside the ICMP layer such as the inability of IPv6 to route the resultant datagram. In some implementations there might be no types of error that contribute to this counter's value.
ICMPv6 Destination Unreachable Messages Transmitted	The number of ICMP Destination Unreachable messages sent by the interface.
ICMPv6 Messages Prohibited Administratively Transmitted	Number of ICMP Destination Unreachable/Communication Administratively Prohibited messages sent.
ICMPv6 Time Exceeded Messages Transmitted	The number of ICMP Time Exceeded messages sent by the interface.
ICMPv6 Parameter Problem Messages Transmitted	The number of ICMP Parameter Problem messages sent by the interface.
ICMPv6 Packet Too Big Messages Transmitted	The number of ICMP Packet Too Big messages sent by the interface.
ICMPv6 Echo Request Messages Transmitted	The number of ICMP Echo (request) messages sent by the interface.
ICMPv6 Echo Reply Messages Transmitted	The number of ICMP Echo Reply messages sent by the interface.
ICMPv6 Router Solicit Messages Transmitted	The number of ICMP Neighbor Solicitation messages sent by the interface.
ICMPv6 Router Advertisement Messages Transmitted	The number of ICMP Router Advertisement messages sent by the interface.
ICMPv6 Neighbor Solicit Messages Transmitted	The number of ICMP Neighbor Solicitation messages sent by the interface.
ICMPv6 Neighbor Advertisement Messages Transmitted	The number of ICMP Neighbor Advertisement messages sent by the interface.

Table 59. ICMPv6 Statistics information (continued)

Field	Description
ICMPv6 Redirect Messages Transmitted	The number of Redirect messages sent.
ICMPv6 Group Membership Query Messages Transmitted	The number of ICMPv6 Group Membership Query messages sent.
ICMPv6 Group Membership Response Messages Transmitted	The number of ICMPv6 Group Membership Response messages sent.
ICMPv6 Group Membership Reduction Messages Transmitted	The number of ICMPv6 Group Membership Reduction messages sent.
ICMPv6 Duplicate Address Detects	The number of duplicate addresses detected by the interface.

View the IPv6 Neighbor Table

➤ To view or clear the IPv6 Neighbor Table:

1. Connect your computer to the same network as the switch.

You can use a WiFi or wired connection to connect your computer to the network, or connect directly to a switch that is off-network using an Ethernet cable.

2. Launch a web browser.
3. In the address field of your web browser, enter the IP address of the switch.

If you do not know the IP address of the switch, see *Change the Default IP Address of the Switch* on page 10.

The login window opens.

4. Enter the switch's password in the **Password** field.

The default password is **password**.

The System Information page displays.

5. Select **Routing > IPv6 > Advanced > Neighbor Table**.

6. Use the **Search** menu and field to search for IPv6 routes by IPv6 address or interface number:
 - **Search by IPv6 address.** Select **IPv6 Address** from the **Search** menu. Enter the 128-byte hexadecimal IPv6 address in four-digit groups separated by colons, for example, 2001:231F:::1. Then click the **Go** button.

If the address exists, the entry is displayed. An exact match is required.

- **Search by Interface.** Select **Interface** from the **Search** menu. Enter the interface using the respective naming convention (for example, xg1 or l1). Then click the **Go** button.

If the address exists, the entry is displayed.

7. To clear the IPv6 neighbors on a selected interface or on all interfaces, click the **Clear** button.
8. To refresh the page with the latest information about the switch, click the **Update** button.

The following table describes the nonconfigurable data that is displayed.

Table 60. IPv6 Neighbor Table information

Field	Description
Interface	The interface whose settings are displayed in the current table row.
IPv6 Address	The IPv6 address of the neighbor or interface.
MAC Address	The MAC address associated with an interface.
isRtr	Indicates whether the neighbor is a router. If the neighbor is a router, the value is True. If the neighbor is not a router, the value is False.
Neighbor State	<p>The state of the neighbor cache entry. Following are the states for dynamic entries in the IPv6 neighbor discovery cache:</p> <ul style="list-style-type: none"> • Incmp. Address resolution is being performed on the entry. A neighbor solicitation message was sent to the solicited-node multicast address of the target, but the corresponding neighbor advertisement message is not yet received. • Reach. Positive confirmation was received within the last Reachable Time milliseconds that the forward path to the neighbor was functioning properly. While in REACH state, the device takes no special action as packets are sent. • Stale. More than Reachable Time milliseconds elapsed since the last positive confirmation was received that the forward path was functioning properly. While in STALE state, the device takes no action until a packet is sent. • Delay. More than Reachable Time milliseconds elapsed since the last positive confirmation was received that the forward path was functioning properly. A packet was sent within the last DELAY_FIRST_PROBE_TIME seconds. If no reachability confirmation is received within DELAY_FIRST_PROBE_TIME seconds of entering the DELAY state, send a neighbor solicitation message and change the state to PROBE. • Probe. Seeks a reachability confirmation by resending neighbor solicitation messages every Retrans Timer milliseconds until a reachability confirmation is received.
Last Updated	Time since the address was confirmed to be reachable.

IPv6 Static Route Configuration

➤ Configure the IPv6 static route:

1. Connect your computer to the same network as the switch.

You can use a WiFi or wired connection to connect your computer to the network, or connect directly to a switch that is off-network using an Ethernet cable.

2. Launch a web browser.
3. In the address field of your web browser, enter the IP address of the switch.

If you do not know the IP address of the switch, see [Change the Default IP Address of the Switch](#) on page 10.

The login window opens.

4. Enter the switch's password in the **Password** field.

The default password is **password**.

The System Information page displays.

5. Select **Routing > IPv6 > Advanced > Static Route Configuration**.

Configure Routes					
<input type="checkbox"/> IPv6 Prefix	Prefix Length	Next Hop IPv6 Address Type	Next Hop IPv6 Address	Interface	Preference
<input type="text"/>	<input type="text"/>	<input type="text" value="Global"/>	<input type="text"/>	<input type="text"/>	<input type="text"/>

6. In the **IPv6 Prefix** field, specify the IPv6 network prefix for the configured route.
7. In the **Prefix Length** field, specify the IPv6 prefix length for the configured route.
8. From the **Next Hop IPv6 Address Type** menu, select one of the following options:
 - **Global**. Select this option if the IPv6 address is a global IPv6 address.
 - **Link-Local**. Select this option if the next hop IPv6 address is a link-local IPv6 address. You must specify a next hop IPv6 address in the **Next Hop IPv6 Address** field.
 - **Static-Reject**. Select this option to create a static-reject route for a destination prefix. You do not need to specify a next hop IPv6 address.
9. If the selection from the **Next Hop IPv6 Address Type** menu is **Global** or **Link-Local**, enter the next hop IPv6 address in the **Next Hop IPv6 Address** field.
10. If the selection from the **Next Hop IPv6 Address Type** menu is **Link-Local**, from the **Interface** menu, select the interface that connects to the IPv6 next hop.
11. In the **Preference** field, specify the router preference.
12. Click the **Add** button.

The route is added.

View the IPv6 Route Table

➤ To view the IPv6 Route Table:

1. Connect your computer to the same network as the switch.

You can use a WiFi or wired connection to connect your computer to the network, or connect directly to a switch that is off-network using an Ethernet cable.

2. Launch a web browser.
3. In the address field of your web browser, enter the IP address of the switch.

If you do not know the IP address of the switch, see [Change the Default IP Address of the Switch](#) on page 10.

The login window opens.

4. Enter the switch's password in the **Password** field.

The default password is **password**.

The System Information page displays.

5. Select **Routing > IPv6 > Advanced > Route Table**.

IPv6 Prefix	Prefix Length	Protocol	Next Hop Interface	Next Hop IP Address	Preference
6000::	64	Connected	vlan 6	::	0
7000::	64	Connected	vlan 10	::	0

6. From the **Routes Displayed** menu, select one of the following options:
 - **All Routes**. Show all active IPv6 routes.
 - **Best Routes Only**. Show only the best active routes.
 - **Configured Routes Only**. Show only the manually configured routes.
7. To refresh the page with the latest information about the switch, click the **Update** button.

The following table describes the nonconfigurable data that is displayed.

Table 61. IPv6v Route Table information

Field	Description
Number of Routes	The total number of active routes in the route table.
IPv6 Prefix	The network prefix for the active route.
Prefix Length	The prefix length for the active route.
Protocol	The type of protocol for the active route.
Next Hop Interface	The interface over which the route is active. For a reject route, the next hop would be a Null0 interface.

Table 61. IPv6v Route Table information (continued)

Field	Description
Next Hop IP Address	The next hop IPv6 address for the active route.
Preference	The route preference of the configured route.

IPv6 Route Preferences

Use this page to configure the default preference for each protocol. These values are arbitrary values in the range of 1 to 255 and are independent of route metrics. Most routing protocols use a route metric to determine the shortest path known to the protocol, independent of any other protocol. The switch selects the route with the lowest preference value as the best route to a destination. When multiple routes to a destination exist, the preference values are used to determine the preferred route. If these preference values are equal, the route with the best route metric is chosen. To avoid problems with mismatched metrics, you must configure different preference values for each of the protocols.

➤ Configure the IPv6 route preferences:

1. Connect your computer to the same network as the switch.

You can use a WiFi or wired connection to connect your computer to the network, or connect directly to a switch that is off-network using an Ethernet cable.

2. Launch a web browser.
3. In the address field of your web browser, enter the IP address of the switch.

If you do not know the IP address of the switch, see [Change the Default IP Address of the Switch](#) on page 10.

The login window opens.

4. Enter the switch's password in the **Password** field.

The default password is **password**.

The System Information page displays.

5. Select **Routing > IPv6 > Advanced > Route Preference**.

IPv6 Route Preferences	
Local	<input type="text" value="0"/>
Static	<input type="text" value="1"/> (1 to 255)

6. In the **Static** field, specify the static route preference value for the router.

The range is 1 to 255. The default value is 1.

7. Click the **Apply** button.

The updated configuration is sent to the switch. Configuration changes take effect immediately. The Local field displays the local preference.

Configure VLAN Routing

You can configure the switch software with some ports supporting VLANs and some supporting routing. You can also configure the software to allow traffic on a VLAN to be treated as if the VLAN were a router port.

When a port is enabled for bridging (the default) rather than routing, all normal bridge processing is performed for an inbound packet, which is then associated with a VLAN. Its MAC destination address (MAC DA) and VLAN ID are used to search the MAC address table. If routing is enabled for the VLAN, and the MAC DA of an inbound unicast packet is that of the internal bridge-router interface, the packet is routed. An inbound multicast packet is forwarded to all ports in the VLAN, plus the internal bridge-router interface, if it was received on a routed VLAN.

Since a port can be configured to belong to more than one VLAN, VLAN routing might be enabled for all of the VLANs on the port, or for a subset. VLAN routing can be used to allow more than one physical port to reside on the same subnet. It could also be used when a VLAN spans multiple physical networks, or when additional segmentation or security is required. This section shows how to configure switch software to support VLAN routing. A port can be either a VLAN port or a router port, but not both. However, a VLAN port can be part of a VLAN that is itself a router port.

Use the VLAN Static Routing Wizard

The VLAN Routing Wizard lets you create a VLAN routing interface, configure the IP address and subnet mask for the interface, and add ports or LAGs to the VLAN. With this wizard, you can do the following:

- Create a VLAN.
- Add ports to the newly created VLAN and remove selected ports from the default VLAN.
- Optionally, create a LAG, add ports to the LAG, then add the LAG to the newly created VLAN.
- Enable tagging on selected ports if the port is in another VLAN. Disable tagging if a selected port does not exist in another VLAN.
- Enable routing on the VLAN using the IP address and subnet mask entered.

➤ **To use the VLAN Static Routing Wizard:**

1. Connect your computer to the same network as the switch.

You can use a WiFi or wired connection to connect your computer to the network, or connect directly to a switch that is off-network using an Ethernet cable.

2. Launch a web browser.
3. In the address field of your web browser, enter the IP address of the switch.

If you do not know the IP address of the switch, see [Change the Default IP Address of the Switch](#) on page 10.

The login window opens.

4. Enter the switch's password in the **Password** field.

The default password is **password**.

The System Information page displays.

5. Select **Routing > VLAN > VLAN Routing Wizard**.

6. In the **VLAN ID** field, specify the VLAN ID that is associated with the VLAN.
The range of the VLAN ID is 1 to 4093.
7. In the **IP Address** field, define the IP address of the VLAN interface.
8. In the **Network Mask** field, define the subnet mask of the VLAN interface.
9. In the Ports table, click each port once, twice, or three times to configure one of the following modes or reset the port to the default settings:

- **T (Tagged)**. Select the ports on which all frames transmitted for this VLAN are tagged. The ports that are selected are included in the VLAN.
- **U (Untagged)**. Select the ports on which all frames transmitted for this VLAN are untagged. The ports that are selected are included in the VLAN.

By default, the selection is blank, which means that the port is excluded from the VLAN but can be dynamically registered (autodetected) in the VLAN through GVRP.

10. In the LAG table, click each LAG once, twice, or three times to configure one of the following modes or reset the LAG to the default settings:
 - **T (Tagged)**. Select the LAGs on which all frames transmitted for this VLAN are tagged. The LAGs that are selected are included in the VLAN.
 - **U (Untagged)**. Select the LAGs on which all frames transmitted for this VLAN are untagged. The LAGs that are selected are included in the VLAN.

By default, the selection is blank, which means that the LAG is excluded from the VLAN but can be dynamically registered (autodetected) in the VLAN through GVRP.

11. Click the **Apply** button.

The updated configuration is sent to the switch. Configuration changes take effect immediately.

VLAN Routing Configuration

➤ To configure VLAN routing:

1. Connect your computer to the same network as the switch.

You can use a WiFi or wired connection to connect your computer to the network, or connect directly to a switch that is off-network using an Ethernet cable.

2. Launch a web browser.
3. In the address field of your web browser, enter the IP address of the switch.

If you do not know the IP address of the switch, see [Change the Default IP Address of the Switch](#) on page 10.

The login window opens.

4. Enter the switch's password in the **Password** field.

The default password is **password**.

The System Information page displays.

5. Select **Routing > VLAN > VLAN Routing Configuration**.

VLAN Routing Configuration							
<input type="checkbox"/>	VLAN	Port	MAC Address	IP Address	Subnet Mask	IP MTU	Routing Mode
<input type="checkbox"/>	<input type="text" value=""/>			<input type="text" value=""/>	<input type="text" value=""/>	<input type="text" value=""/>	
<input type="checkbox"/>	5	vlan 5	00:08:70:00:58:08	1.2.2.5	255.255.255.0	1500	Enable
<input type="checkbox"/>	6	vlan 6	00:08:70:00:58:08	0.0.0.0	0.0.0.0	1500	Enable
<input type="checkbox"/>	10	vlan 10	00:08:70:00:58:08	0.0.0.0	0.0.0.0	1500	Enable
<input type="checkbox"/>	22	vlan 22	00:08:70:00:58:08	0.0.0.0	0.0.0.0	1500	Enable

6. From the **VLAN ID** menu, select the VLAN.

This menu displays the IDs of all VLANs that are configured on the switch.

7. In the **Subnet Mask** field, enter the subnet mask to be configured for the VLAN routing interface.
8. In the **IP MTU** field, specify the maximum size of IP packets that can be sent on an interface. The valid range is from 68 bytes to the link MTU. The default value is **1500**. A value of 0 indicates that the IP MTU is unconfigured. When the IP MTU is unconfigured, the router uses the link MTU as the IP MTU. The link MTU is the maximum frame size minus the length of the Layer 2 header.
9. Click the **Add** button.

The VLAN routing interface is added for the selected VLAN ID.

The following table describes the nonconfigurable information displayed on the page.

Table 62. VLAN Routing Configuration information

Field	Description
Port	The interface assigned to the VLAN for routing.
MAC Address	The MAC address assigned to the VLAN routing interface.
Routing Mode	Displays whether routing is enabled for the VLAN Routing Interface.

Configure Router Discovery

➤ To configure router discovery:

1. Connect your computer to the same network as the switch.

You can use a WiFi or wired connection to connect your computer to the network, or connect directly to a switch that is off-network using an Ethernet cable.

2. Launch a web browser.
3. In the address field of your web browser, enter the IP address of the switch.

If you do not know the IP address of the switch, see [Change the Default IP Address of the Switch](#) on page 10.

The login window opens.

4. Enter the switch's password in the **Password** field.

The default password is **password**.

The System Information page displays.

5. Select **Routing > Router Discovery > Router Discovery Configuration**.

Router Discovery Configuration							
<input type="checkbox"/>	Interface	Advertise Mode	Advertise Address	Maximum Advertise Interval	Minimum Advertise Interval	Advertise Lifetime	Preference Level
<input type="checkbox"/>	vlan 22	Disable	224.0.0.1	600	450	1800	0
<input type="checkbox"/>	vlan 5	Disable	224.0.0.1	600	450	1800	0
<input type="checkbox"/>	vlan 6	Disable	224.0.0.1	600	450	1800	0
<input type="checkbox"/>	vlan 10	Disable	224.0.0.1	600	450	1800	0

6. Select a check box to the left of the Interface column to select the router interface.
 7. From the **Advertise Mode** menu, select **Enable** or **Disable**.
- If you select **Enable**, router advertisements are transmitted from the selected interface.
8. In the **Advertise Address** field, specify the IP address that must be advertised.

In the **Maximum Advertise Interval** field, enter the maximum time (in seconds) allowed between router advertisements sent from the interface. The default value is **600**.

9. In the **Minimum Advertise Interval** field, enter the minimum time (in seconds) allowed between router advertisements sent from the interface.

The value must be in the range of 3 to 1800. The default value is **450**.

In the **Advertise Lifetime** field, enter the value (in seconds) to be used as the lifetime field in router advertisements sent from the interface.

This is the maximum length of time that the advertised addresses are to be considered as valid router addresses by hosts. The default value is **1800**.

10. In the **Preference Level** field, specify the preference level of the router as a default router relative to other routers on the same subnet.

Higher numbered addresses are preferred. You must enter an integer. The default value is **0**.

11. Click the **Apply** button.

The updated configuration is sent to the switch. Configuration changes take effect immediately.

Manage Routes

The routing table collects routes from multiple sources: static routes and local routes. The routing table can learn multiple routes to the same destination from multiple sources. The routing table lists all routes.

Configure a Basic Route

➤ **To configure a basic route:**

1. Connect your computer to the same network as the switch.

You can use a WiFi or wired connection to connect your computer to the network, or connect directly to a switch that is off-network using an Ethernet cable.

2. Launch a web browser.
3. In the address field of your web browser, enter the IP address of the switch.

If you do not know the IP address of the switch, see [Change the Default IP Address of the Switch](#) on page 10.

The login window opens.

4. Enter the switch's password in the **Password** field.

The default password is **password**.

The System Information page displays.

5. Select **Routing > Routing Table > Route Configuration**.

Configure Routes						
Route Type	Network Address	Subnet Mask	Next Hop Address	Preference	Description	
<input type="checkbox"/> ▼	<input type="text"/>	<input type="text"/>	<input type="text"/>	<input type="text"/>	<input type="text"/>	

Learned Routes							
Network Address	Subnet Mask	Protocol	Route Type	Next Hop Interface	Next Hop Address	Preference	Metric
<input type="text"/>	<input type="text"/>	<input type="text"/>	<input type="text"/>	<input type="text"/>	<input type="text"/>	<input type="text"/>	<input type="text"/>

6. From the **Route Type** menu, select one of the following route types.
- **Default.** Creates a default route. You must specify the next hop address and preference.
 - **Static.** Creates a static route. You must specify the network address, subnet mask, next hop address, and preference.
 - **Static Reject.** Create a static reject route. You must specify the network address, subnet mask, and preference.

Depending on the type of route that you are creating, specify the following information:

- In the **Network Address** field, specify the portion of the IP interface address that identifies the attached network.
This is also referred to as the subnet/network mask.
- In the **Next Hop IP Address** field, specify the outgoing router IP address to use when forwarding traffic to the next router (if any) in the path toward the destination.
The next router is always one of the adjacent neighbors or the IP address of the local interface for a directly attached network.
- In the **Preference** field, specify the preference, which is an integer value from 1 to 255.
You can specify the preference value (sometimes called administrative distance) of an individual static route. Among routes to the same destination, the route with the lowest preference value is the route entered into the forwarding database. By specifying the preference of a static route, you control whether a static route is more or less preferred than routes from dynamic routing protocols. The preference also controls whether a static route is more or less preferred than other static routes to the same destination.
- In the **Description** field, enter a description for the route.
The description must consist of alphanumeric, hyphen, or underscore characters and can be up to 31 characters in length.

- Click the **Add** button.
The static route is added to the switch.
- Click the **Apply** button.

The updated configuration is sent to the switch. Configuration changes take effect immediately.

- To refresh the page with the latest information about the switch, click the **Update** button.

The following table describes the nonconfigurable data that is displayed.

Table 63. Learned Routes information

Field	Description
Network Address	The IP route prefix for the destination.
Subnet Mask	Also referred to as the subnet/network mask, this indicates the portion of the IP interface address that identifies the attached network.
Protocol	This field states which protocol created the specified route. The possibilities are one of the following: <ul style="list-style-type: none"> Local Static
Route Type	This field can be Connected, Static, or Dynamic, depending on the protocol.
Next Hop Interface	The outgoing router interface to use when forwarding traffic to the destination.
Next Hop Address	The outgoing router IP address to use when forwarding traffic to the next router (if any) in the path toward the destination. The next router is always one of the adjacent neighbors or the IP address of the local interface for a directly attached network.
Preference	The preference is an integer value from 0 to 255. The user can specify the preference value (sometimes called <i>administrative distance</i>) of an individual static route. Among routes to the same destination, the route with the lowest preference value is the route entered into the forwarding database. By specifying the preference of a static route, you control whether a static route is more or less preferred than routes from dynamic routing protocols. The preference also controls whether a static route is more or less preferred than other static routes to the same destination.
Metric	Administrative cost of the path to the destination. If no value is entered, default is 1. The range is 0–255.

Configure Address Resolution Protocol

The Address Resolution Protocol (ARP) associates a Layer 2 MAC address with a Layer 3 IPv4 address. The switch supports both dynamic and manual ARP configurations. With manual ARP configuration, you can statically add entries into the ARP table.

ARP is a necessary part of the Internet Protocol (IP) and is used to translate an IP address to a media (MAC) address, defined by a local area network (LAN) such as Ethernet. A station that must send an IP packet must learn the MAC address of the IP destination, or of the next hop router if the destination is not on the same subnet. This is achieved by broadcasting an ARP request packet, to which the intended recipient responds by unicasting an ARP reply containing its MAC address. Once learned, the MAC address is used in the destination address field of the Layer 2 header prepended to the IP packet.

The ARP cache is a table maintained locally in each station on a network. The switch learns ARP cache entries by examining the source information in the ARP packet payload fields, regardless of whether it is an ARP request or response. Thus, when an ARP request is broadcast to all stations on a LAN segment or virtual LAN (VLAN), each recipient can store the sender's IP and MAC address in its respective ARP cache. The ARP response, being unicast, is normally seen only by the requestor, who stores the sender information in its ARP cache. Newer information always replaces existing content in the ARP cache.

Devices can be moved in a network, which means that the IP address that was at one time associated with a certain MAC address is now found using a different MAC, or it disappeared from the network altogether (for example, it was reconfigured, disconnected, or powered off). This leads to stale information in the ARP cache unless entries are updated in reaction to new information seen on the network, periodically refreshed to determine if an address still exists, or removed from the cache if the entry was identified as a sender of an ARP packet during the course of an ageout interval, usually specified through configuration.

Display Basic ARP Cache

Use this page to display ARP entries in the ARP cache. The table lists the remote connections most recently seen by this switch.

➤ To display ARP entries in the ARP cache:

1. Connect your computer to the same network as the switch.

You can use a WiFi or wired connection to connect your computer to the network, or connect directly to a switch that is off-network using an Ethernet cable.

2. Launch a web browser.
3. In the address field of your web browser, enter the IP address of the switch.

If you do not know the IP address of the switch, see [Change the Default IP Address of the Switch](#) on page 10.

The login window opens.

4. Enter the switch's password in the **Password** field.

The default password is **password**.

The System Information page displays.

5. Select **Routing > ARP > Basic > ARP Cache**.

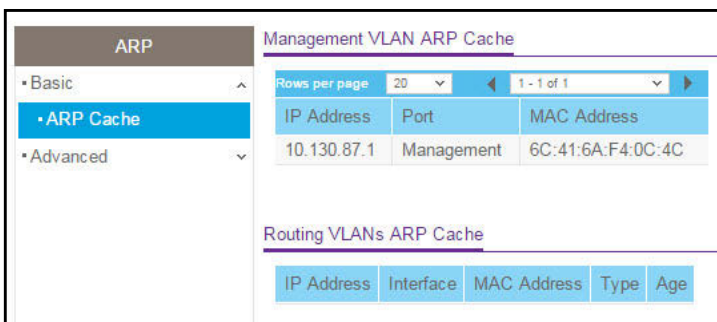

6. Navigate through the table by doing the following:
 - From the **Rows per page** menu, select how many table entries are displayed per page.
Possible values are **20, 50, 100, 200**, and **All**. If you select **All**, the browser might be slow to display the information.
 - Click the **<** button to display the previous page of the table data entries.
 - Click the **>** button to display the next page of the table data entries.
7. To refresh the page with the latest information about the switch, click the **Update** button.

The following table describes the nonconfigurable information displayed on the page.

Table 64. ARP cache information

Field	Description
Management VLAN ARP Cache	
IP Address	The IP address associated with the system's MAC address. This must be the IP address of a device on a subnet attached to one of the switch's existing routing interfaces.
Port	The associated interface ID of the connection.
MAC Address	The unicast MAC address of the device. The address is six two-digit hexadecimal numbers separated by colons, for example, 00:06:29:32:81:40.
Routing VLANs ARP Cache	
IP Address	The IP address. It must be the IP address of a device on a subnet attached to one of the switch's existing routing interfaces.
Interface	The routing interface associated with the ARP entry.
MAC Address	The unicast MAC address of the device. The address is six two-digit hexadecimal numbers separated by colons, for example 00:06:29:32:81:40.

Table 64. ARP cache information (continued)

Field	Description
Type	The type of ARP entry. Possible values are as follows: <ul style="list-style-type: none"> • Local. An ARP entry associated with one of the switch's routing interface's MAC addresses. • Gateway. A dynamic ARP entry whose IP address is that of a router. • Static. An ARP entry configured by the user. • Dynamic. An ARP entry that was learned by the router.
Age	Age since the entry was last refreshed in the ARP table (in seconds).

Add an Entry to the ARP Table

You can add an entry to the Address Resolution Protocol (ARP) table.

➤ To add an entry to the ARP table:

1. Connect your computer to the same network as the switch.

You can use a WiFi or wired connection to connect your computer to the network, or connect directly to a switch that is off-network using an Ethernet cable.

2. Launch a web browser.

3. In the address field of your web browser, enter the IP address of the switch.

If you do not know the IP address of the switch, see [Change the Default IP Address of the Switch](#) on page 10.

The login window opens.

4. Enter the switch's password in the **Password** field.

The default password is **password**.

The System Information page displays.

5. Select **Routing > ARP > Advanced > ARP Create**.

6. Use **IP Address** field to specify an IP address.

This must be the IP address of a device on a subnet attached to one of the switch's existing routing interfaces.

7. Use the **MAC Address** field to specify the unicast MAC address of the device.
Enter the address as six two-digit hexadecimal numbers separated by colons, for example, 00:06:29:32:81:40.
8. Click the **Add** button.
The static ARP entry is added to the switch.
9. Click the **Apply** button.
The updated configuration is sent to the switch. Configuration changes take effect immediately.

The following table describes the nonconfigurable information displayed on the page. You can navigate through the table by doing the following:

- From the **Rows per page** menu, select how many table entries are displayed per page.
Possible values are **20**, **50**, **100**, **200**, and **All**. If you select **All**, the browser might be slow to display the information.
- Click the **<** button to display the previous page of the table data entries.
- Click the **>** button to display the next page of the table data entries.

Table 65. Routing VLANs ARP Cache information

Field	Description
IP Address	The IP address. It must be the IP address of a device on a subnet attached to one of the switch's existing routing interfaces.
Interface	The routing interface associated with the ARP entry.
MAC Address	The unicast MAC address of the device. The address is six two-digit hexadecimal numbers separated by colons, for example, 00:06:29:32:81:40.
Type	The type of ARP entry. Possible values are as follows: <ul style="list-style-type: none"> • Local. An ARP entry associated with one of the switch's routing interface's MAC addresses. • Gateway. A dynamic ARP entry whose IP address is that of a router. • Static. An ARP entry configured by the user. • Dynamic. An ARP entry that was learned by the router.
Age	Age since the entry was last refreshed in the ARP table (in seconds).

View or Globally Configure the ARP Table

You can change the configuration parameters for the Address Resolution Protocol (ARP) table. You can also use this page to display the contents of the table.

➤ **To configure the ARP table:**

1. Connect your computer to the same network as the switch.

You can use a WiFi or wired connection to connect your computer to the network, or connect directly to a switch that is off-network using an Ethernet cable.

2. Launch a web browser.
3. In the address field of your web browser, enter the IP address of the switch.

If you do not know the IP address of the switch, see [Change the Default IP Address of the Switch](#) on page 10.

The login window opens.

4. Enter the switch's password in the **Password** field.

The default password is **password**.

The System Information page displays.

5. Select **Routing > ARP > Advanced > Global ARP Configuration**.

Global ARP Configuration		
Age Time(secs)	<input type="text" value="1200"/>	(15 to 21600)
Response Time(secs)	<input type="text" value="1"/>	(1 to 10)
Retries	<input type="text" value="4"/>	(0 to 10)
Cache Size	<input type="text" value="738"/>	(79 to 738)
Dynamic Renew	<input type="radio"/> Disable <input checked="" type="radio"/> Enable	

6. In the **Age Time** field, enter the time, in seconds, that a dynamic ARP entry remains in the ARP table before aging out.

The range is 15 to 21600 seconds. The default value is **1200** seconds.

7. In the **Response Time** field, enter the time, in seconds, that the device waits for an ARP response to an ARP request that it sends. The range for this field is 1 to 10 seconds. The default value is **1** second.
8. In the **Retries** field, enter the maximum number of times an ARP request is retried after an ARP response is not received.

The number includes the initial ARP request. The range for this field is 0 to 10. The default value is **4**.

9. In the **Cache Size** field, specify the maximum number of entries allowed in the ARP table.

This number includes all static and dynamic ARP entries. The range for this field is 79 to 738. The default value is **738**.

10. Select the Dynamic Renew **Enable** or **Disable** radio button.

When enabled, the ARP component automatically attempts to renew dynamic ARP entries when they age out. The default setting is **Enable**.

11. Click the **Apply** button.

The updated configuration is sent to the switch. Configuration changes take effect immediately.

Remove an ARP Entry From the ARP Cache

Use this page to remove certain entries from the ARP table.

➤ To remove certain entries from the ARP table:

1. Connect your computer to the same network as the switch.

You can use a WiFi or wired connection to connect your computer to the network, or connect directly to a switch that is off-network using an Ethernet cable.

2. Launch a web browser.

3. In the address field of your web browser, enter the IP address of the switch.

If you do not know the IP address of the switch, see [Change the Default IP Address of the Switch](#) on page 10.

The login window opens.

4. Enter the switch's password in the **Password** field.

The default password is **password**.

The System Information page displays.

5. Select **Routing > ARP > Advanced > ARP Entry Management**.

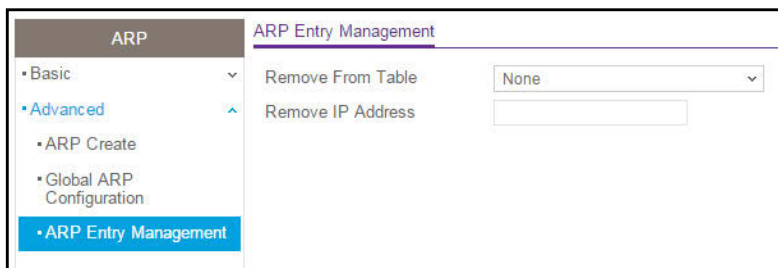

6. From the **Remove From Table** menu, select the type of ARP entry to be deleted:

- **All Dynamic Entries**
- **All Dynamic and Gateway Entries**
- **Specific Dynamic/Gateway Entry.** Lets you specify the IP address to be removed.
- **Specific Static Entry.** Lets you specify the IP address to be removed.

7. If you select **Specific Dynamic/Gateway Entry** or **Specific Static Entry**, in the **Remove IP Address** field, enter the IP address to be removed.

8. Click the **Apply** button.

The updated configuration is sent to the switch. Configuration changes take effect immediately.

5 Configure Quality of Service

5

In a switch, each physical port consists of one or more queues for transmitting packets on the attached network. Multiple queues per port are often provided to give preference to certain packets over others based on user-defined criteria. When a packet is queued for transmission in a port, the rate at which it is serviced depends on how the queue is configured and possibly the amount of traffic present in the other queues of the port. If a delay is necessary, packets get held in the queue until the scheduler authorizes the queue for transmission. As queues become full, packets can no longer be held for transmission and are dropped by the switch.

QoS is a means of providing consistent, predictable data delivery by distinguishing packets with strict timing requirements from those that are more tolerant of delay. Packets with strict timing requirements are given special treatment in a QoS-capable network. With this in mind, all elements of the network must be QoS capable. The presence of at least one node that is not QoS capable creates a deficiency in the network path, and the performance of the entire packet flow is compromised.

Use the features you access from the QoS tab to configure Quality of Service (QoS) settings on the switch. The QoS tab contains links to the features described in the following sections.

- [*Manage Class of Service*](#)
- [*Manage Differentiated Services*](#)

Manage Class of Service

The Class of Service (CoS) queueing feature lets you directly configure certain aspects of switch queueing. This provides the desired QoS behavior for different types of network traffic when the complexities of DiffServ are not required. The priority of a packet arriving at an interface can be used to steer the packet to the appropriate outbound CoS queue through a mapping table. CoS queue characteristics that affect queue mapping, such as minimum guaranteed bandwidth or transmission rate shaping, are user configurable at the queue (or port) level.

Eight queues per port are supported.

CoS Configuration

Use the CoS Configuration page to set the class of service trust mode of an interface. Each port in the switch can be configured to trust one of the packet fields (802.1p or IP DSCP), or to not trust any packet's priority designation (untrusted mode). If the port is set to a trusted mode, it uses a mapping table appropriate for the trusted field being used. This mapping table indicates the CoS queue to which the packet must be forwarded on the appropriate egress port. Of course, the trusted field must exist in the packet for the mapping table to be of any use. If this is not the case, default actions are performed. These actions involve directing the packet to a specific CoS level configured for the ingress port as a whole, based on the existing port default priority as mapped to a traffic class by the current 802.1p mapping table.

Alternatively, when a port is configured as untrusted, it does not trust any incoming packet priority designation and uses the port default priority value instead. All packets arriving at the ingress of an untrusted port are directed to a specific CoS queue on the appropriate egress ports, in accordance with the configured default priority of the ingress port. This process is also used for cases where a trusted port mapping cannot be honored, such as when a non-IP packet arrives at a port configured to trust the IP DSCP value.

Configure Global CoS Settings

➤ **To configure CoS trust mode settings on all interfaces:**

1. Connect your computer to the same network as the switch.

You can use a WiFi or wired connection to connect your computer to the network, or connect directly to a switch that is off-network using an Ethernet cable.

2. Launch a web browser.
3. In the address field of your web browser, enter the IP address of the switch.

If you do not know the IP address of the switch, see [Change the Default IP Address of the Switch](#) on page 10.

The login window opens.

4. Enter the switch's password in the **Password** field.

The default password is **password**.

The System Information page displays.

5. Select **QoS > CoS > Basic > CoS Configuration**.

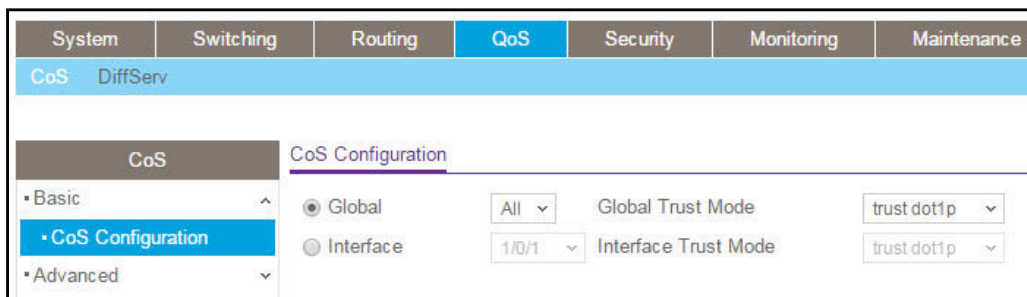

6. Either configure the same CoS trust mode settings for all CoS configurable interfaces or configure CoS settings per interface:

- To configure the same CoS trust mode settings for all CoS configurable interfaces, do the following:
 - a. Select the **Global** radio button.
 - b. From the **Global Trust Mode** menu, select one of the following trust mode options for ingress traffic on the switch:
 - **Untrusted**. Do not trust any CoS packet marking at ingress.
 - **802.1p**. The eight priority tags that are specified in IEEE 802.1p are p0 to p7. The QoS setting lets you map each of the eight priority levels to one of seven internal hardware priority queues. The default mode is 802.1p.
 - **DSCP**. The six most significant bits of the DiffServ field are called the Differentiated Services Code Point (DSCP) bits.
- To configure CoS settings per interface, do the following:
 - a. Select the **Interface** radio button.
 - b. From the **Interface Trust Mode** menu, select one of the following trust mode options:
 - **Untrusted**. Do not trust any CoS packet marking at ingress.
 - **802.1p**. The eight priority tags that are specified in IEEE 802.1p are p0 to p7. The QoS setting lets you map each of the eight priority levels to one of seven internal hardware priority queues. The default mode is 802.1p.
 - **DSCP**. The six most significant bits of the DiffServ field are called the Differentiated Services Code Point (DSCP) bits.

7. Click the **Apply** button.

The updated configuration is sent to the switch. Configuration changes take effect immediately.

Configure CoS Interface Settings for an Interface

Use the CoS Interface Configuration page to configure the trust mode for one or more interfaces and to apply an interface shaping rate to all interfaces or to a specific interface.

➤ **To configure CoS settings for an interface:**

1. Connect your computer to the same network as the switch.

You can use a WiFi or wired connection to connect your computer to the network, or connect directly to a switch that is off-network using an Ethernet cable.

2. Launch a web browser.
3. In the address field of your web browser, enter the IP address of the switch.

If you do not know the IP address of the switch, see [Change the Default IP Address of the Switch](#) on page 10.

The login window opens.

4. Enter the switch's password in the **Password** field.

The default password is **password**.

The System Information page displays.

5. Select **QoS > CoS > Advanced > CoS Interface Configuration**.

<input type="checkbox"/>	Interface	Interface Trust Mode	Interface Shaping Rate (16 to 16384)
<input type="checkbox"/>		<input type="text"/>	<input type="text"/>
<input type="checkbox"/>	xg1	802.1p	0
<input type="checkbox"/>	xg2	802.1p	0
<input type="checkbox"/>	xg3	802.1p	0
<input type="checkbox"/>	xg4	802.1p	0
<input type="checkbox"/>	xg5	802.1p	0

6. Select **LAG** to display all LAG interfaces or select **All** to display both all physical and all LAG interfaces.
7. Select one or more interfaces by taking one of the following actions:
 - To configure a single interface, select the check box associated with the port, or type the port number in the **Go To Interface** field and click the **Go** button.
 - To configure multiple interfaces with the same settings, select the check box associated with each interface.
 - To configure all interfaces with the same settings, select the check box in the heading row.
8. From the **Interface Trust Mode** menu, select one of the following trust mode options for ingress traffic on the selected interfaces:
 - **Untrusted**. Do not trust any CoS packet marking at ingress.

- **802.1p.** The eight priority tags that are specified in IEEE 802.1p are p0 to p7. The QoS setting lets you map each of the eight priority levels to one of seven internal hardware priority queues. The default value is **802.1p**.
- **DSCP.** The six most significant bits of the DiffServ field are called the Differentiated Services Code Point (DSCP) bits.

9. In the **Interface Shaping Rate** field, specify the maximum bandwidth allowed.

This is typically used to shape the outbound transmission rate in increments of 64 kbps in the range 16 to 16384 kbps. This value is controlled independently of any per-queue maximum bandwidth configuration. It is effectively a second-level shaping mechanism. The default value is **0**. The value 0 means that the maximum is unlimited.

The expected shaping at egress interface is calculated as follows:

$\text{frameSize} \times \text{shaping} / (\text{frameSize} + \text{IFG})$, where IFG (Inter frame gap) is 20 bytes, frameSize is configured frame size, and shaping is configured traffic shaping.

For example, when 64 bytes frame size and 64 kbps shaping are configured, expected shaping is approximately 48 kbps.

10. Click the **Apply** button.

The updated configuration is sent to the switch. Configuration changes take effect immediately.

Configure CoS Queue Settings for an Interface

Use the Interface Queue Configuration page to define what a particular queue does by configuring switch egress queues. User-configurable parameters control the amount of bandwidth used by the queue, the queue depth during times of congestion, and the scheduling of packet transmission from the set of all queues on a port. Each port contains its own CoS queue-related configuration.

The configuration process is simplified by allowing each CoS queue parameter to be configured globally or per port. A global configuration change is automatically applied to all ports in the system.

➤ **To configure CoS queue settings for an interface:**

1. Connect your computer to the same network as the switch.

You can use a WiFi or wired connection to connect your computer to the network, or connect directly to a switch that is off-network using an Ethernet cable.

2. Launch a web browser.

3. In the address field of your web browser, enter the IP address of the switch.

If you do not know the IP address of the switch, see [Change the Default IP Address of the Switch](#) on page 10.

The login window opens.

4. Enter the switch's password in the **Password** field.

The default password is **password**.

The System Information page displays.

5. Select **QoS > CoS > Advanced > Interface Queue Configuration**.

Interface	Queue ID	Minimum Bandwidth (0 to 100)	Scheduler Type	Queue Management Type
<input type="checkbox"/>	0			
<input type="checkbox"/> xg1	0	0	Weighted	TailDrop
<input type="checkbox"/> xg2	0	0	Weighted	TailDrop
<input type="checkbox"/> xg3	0	0	Weighted	TailDrop

6. Select **LAG** to display all LAG interfaces or select **All** to display both all physical and all LAG interfaces.

7. Select one or more interfaces by taking one of the following actions:

- To configure a single interface, select the check box associated with the port, or type the port number in the **Go To Interface** field and click the **Go** button.
- To configure multiple interfaces with the same settings, select the check box associated with each interface.
- To configure all interfaces with the same settings, select the check box in the heading row.

8. From the **Queue ID** menu, select the queue to be configured.

9. In the **Minimum Bandwidth** field, specify the minimum guaranteed bandwidth allotted to the queue.

Setting this value higher than its corresponding maximum bandwidth automatically increases the maximum to the same value. The default value is **0**. The valid range is 0 to 100 in increments of 1. The value 0 means no guaranteed minimum. The sum of the individual minimum bandwidth values for all queues for the interface cannot exceed the defined maximum (100).

10. From the **Scheduler Type** menu, select one of the following options:

- **Strict**. Weighted round robin associates a weight to each queue. This is the default setting.
- **Weighted**. Services traffic with the highest priority on a queue first.

The Queue Management Type field displays the queue depth management technique that is used for queues on the interface. By default, this method is Taildrop, irrespective of your selection from the **Scheduler Type** menu.

11. Click the **Apply** button.

The updated configuration is sent to the switch. Configuration changes take effect immediately.

802.1p to Queue Mapping

Use this page to view or change which internal traffic classes are mapped to the 802.1p priority class values in Ethernet frames the device receives. The priority-to-traffic class mappings can be applied globally or per interface. The mapping allows the switch to group various traffic types (for example, data or voice) based on their latency requirements and give preference to time-sensitive traffic.

➤ To map 802.1p priorities to queues:

1. Connect your computer to the same network as the switch.

You can use a WiFi or wired connection to connect your computer to the network, or connect directly to a switch that is off-network using an Ethernet cable.

2. Launch a web browser.

3. In the address field of your web browser, enter the IP address of the switch.

If you do not know the IP address of the switch, see [Change the Default IP Address of the Switch](#) on page 10.

The login window opens.

4. Enter the switch's password in the **Password** field.

The default password is **password**.

The System Information page displays.

5. Select **QoS > CoS > Advanced > 802.1p to Queue Mapping**.

802.1p Priority	0	1	2	3	4	5	6	7
Queue	1	0	0	1	2	2	3	3

6. Select the **Global** radio button to specify all interfaces (that can be configured for CoS) or select the **Interface** radio button to select individual interfaces.
7. In the 802.1p to Queue Mapping table, map each of the eight 802.1p priorities to a queue (internal traffic class).

The 802.1p Priority row contains traffic class selectors for each of the eight 802.1p priorities to be mapped. The priority goes from low (0) to high (7). For example, traffic with a priority of 0 is for most data traffic and is sent using best effort. Traffic with a higher priority, such as 7, might be time-sensitive traffic, such as voice or video.

The values in the menu under each priority represent the traffic class. The traffic class is the hardware queue for a port. Higher traffic class values indicate a higher queue

position. Before traffic in a lower queue is sent, it must wait for traffic in higher queues to be sent.

- Click the **Apply** button.

The updated configuration is sent to the switch. Configuration changes take effect immediately.

DSCP to Queue Mapping

Use the DSCP to Queue Mapping page to map an internal traffic class to a DSCP value.

➤ **To map DSCP values to queues:**

- Connect your computer to the same network as the switch.

You can use a WiFi or wired connection to connect your computer to the network, or connect directly to a switch that is off-network using an Ethernet cable.

- Launch a web browser.
- In the address field of your web browser, enter the IP address of the switch.

If you do not know the IP address of the switch, see [Change the Default IP Address of the Switch](#) on page 10.

The login window opens.

- Enter the switch's password in the **Password** field.

The default password is **password**.

The System Information page displays.

- Select **QoS > CoS > Advanced > DSCP to Queue Mapping**.

Class Selector (CS) PHB							
DSCP	Queue	DSCP	Queue	DSCP	Queue	DSCP	Queue
CS 0 (000000)	1	CS 2 (010000)	0	CS 4 (100000)	2	CS 6 (110000)	3
CS 1 (001000)	0	CS 3 (011000)	1	CS 5 (101000)	2	CS 7 (111000)	3

Assured Forwarding (AF) PHB							
DSCP	Queue	DSCP	Queue	DSCP	Queue	DSCP	Queue
AF 11 (001010)	0	AF 21 (010010)	0	AF 31 (011010)	1	AF 41 (100010)	2
AF 12 (001100)	0	AF 22 (010100)	0	AF 32 (011100)	1	AF 42 (100100)	2
AF 13 (001110)	0	AF 23 (010110)	0	AF 33 (011110)	1	AF 43 (100110)	2

- For each DSCP value, select from the corresponding **Queue** menu which internal traffic class must be mapped to the DSCP value.

The traffic class is the hardware queue for a port. Higher traffic class values indicate a higher queue position. Before traffic in a lower queue is sent, it must wait for traffic in higher queues to be sent.

The allowed Per Hop Behavior (PHBs) values, apart from other DSCP experimental values, are as follows:

- **Class Selector (CS) PHB.** These values are based on IP precedence.
- **Assured Forwarding (AF) PHB.** These values define four main levels to sort and manipulate some flows within the network.
- **Expedited Forwarding (EF) PHB.** These values are used to prioritize traffic for real-time applications. In many situations, if the network exceeded traffic and you need some bandwidth guaranteed for an application, the EF traffic must receive this rate independently of the intensity of any other traffic attempting to transit the node.

7. Click the **Apply** button.

The updated configuration is sent to the switch. Configuration changes take effect immediately.

Manage Differentiated Services

The QoS feature contains Differentiated Services (DiffServ) support that allows traffic to be classified into streams and given certain QoS treatment in accordance with defined per-hop behaviors.

Standard IP-based networks are designed to provide best effort data delivery service. Best effort service implies that the network delivers the data in a timely fashion, although there is no guarantee. During times of congestion, packets might be delayed, sent sporadically, or dropped. For typical Internet applications, such as email and file transfer, a slight degradation in service is acceptable and in many cases unnoticeable. Conversely, any degradation of service can negatively affect applications with strict timing requirements, such as voice or multimedia.

Defining DiffServ

To use DiffServ for QoS, you must first define the following categories and their criteria:

1. **Class.** Create classes and define class criteria.
2. **Policy.** Create policies, associate classes with policies, and define policy statements.
3. **Service.** Add a policy to an inbound interface.

Packets are classified and processed based on defined criteria. The classification criteria are defined by a class. The processing is defined by a policy's attributes. Policy attributes can be defined on a per-class instance basis, and it is these attributes that are applied when a match occurs. A policy can contain multiples classes. When the policy is active, the actions taken depend on which class matches the packet.

Packet processing begins by testing the class match criteria for a packet. A policy is applied to a packet when a class match within that policy is found.

Configure DiffServ Settings

Packets are filtered and processed based on defined criteria. The filtering criteria is defined by a class. The processing is defined by a policy's attributes. Policy attributes can be defined on a per-class instance basis, and it is these attributes that are applied when a match occurs.

The configuration process begins with defining one or more match criteria for a class. Then one or more classes are added to a policy. Policies are then added to interfaces.

Packet processing begins by testing the match criteria for a packet. The **All** class type option specifies that each match criteria within a class must evaluate to true for a packet to match that class. The **Any** class type option specifies that at least one match criteria must evaluate to true for a packet to match that class. Classes are tested in the order in which they were added to the policy. A policy is applied to a packet when a class match within that policy is found.

DiffServ Configuration

Use the DiffServ Configuration page to display DiffServ general status group information, which includes the current administrative mode setting as well as the current and maximum number of rows in each of the main DiffServ private MIB tables.

➤ To configure the global DiffServ mode:

1. Connect your computer to the same network as the switch.

You can use a WiFi or wired connection to connect your computer to the network, or connect directly to a switch that is off-network using an Ethernet cable.

2. Launch a web browser.
3. In the address field of your web browser, enter the IP address of the switch.

If you do not know the IP address of the switch, see [Change the Default IP Address of the Switch](#) on page 10.

The login window opens.

4. Enter the switch's password in the **Password** field.

The default password is **password**.

The System Information page displays.

5. Select **QoS > DiffServ > Advanced > DiffServ Configuration**.

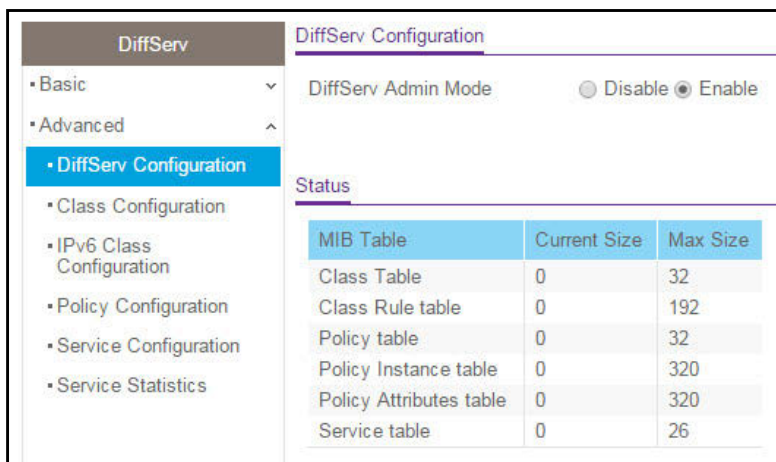

6. Select the administrative mode for DiffServ:
 - **Enable.** Differentiated services are active.
 - **Disable.** The DiffServ configuration is retained and can be changed but is not active.
7. Click the **Apply** button.

The updated configuration is sent to the switch. Configuration changes take effect immediately.

The following table describes the information displayed in the Status table on the DiffServ Configuration page.

Table 66. DiffServ Status information

Field	Description
Class Table	The number of configured DiffServ classes out of the total allowed on the switch.
Class Rule table	The number of configured class rules out of the total allowed on the switch.
Policy table	The number of configured policies out of the total allowed on the switch.
Policy Instance table	The number of configured policy class instances out of the total allowed on the switch.
Policy Attributes table	The number of configured policy attributes (attached to the policy class instances) out of the total allowed on the switch.
Service table	The number of configured services (attached to the policies on specified interfaces) out of the total allowed on the switch.

Configure a DiffServ Class

Use the Class Configuration page to add a new DiffServ class name, or to rename or delete an existing class. The page also allows you to define the criteria to associate with a DiffServ class. As packets are received, these DiffServ classes are used to prioritize packets. You can set up multiple match criteria in a class. The logic is a Boolean logical AND for this criteria. After creating a class, click the class link to the Class page.

Create and Configure a DiffServ Class

➤ To create and configure a DiffServ class:

1. Connect your computer to the same network as the switch.

You can use a WiFi or wired connection to connect your computer to the network, or connect directly to a switch that is off-network using an Ethernet cable.

2. Launch a web browser.
3. In the address field of your web browser, enter the IP address of the switch.

If you do not know the IP address of the switch, see [Change the Default IP Address of the Switch](#) on page 10.

The login window opens.

4. Enter the switch's password in the **Password** field.

The default password is **password**.

The System Information page displays.

5. Select **QoS > DiffServ > Advanced > Class Configuration**.

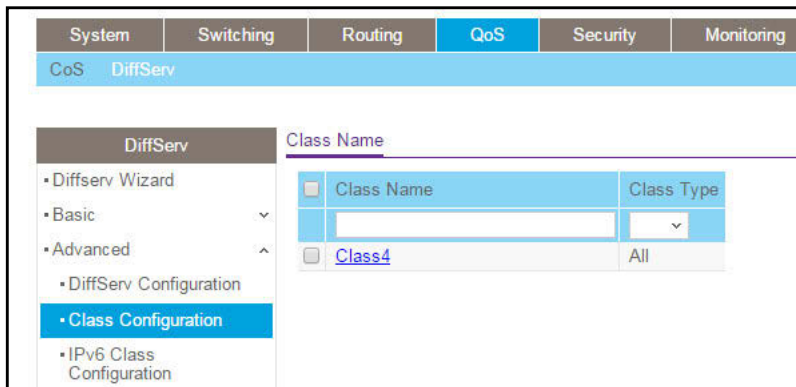

6. In the **Class Name** field, enter a class name.

The **Class Name** field also lists all the existing DiffServ class names, from which one can be selected for modification or deletion.

7. From the **Class Type** menu, select the class type.

The switch supports only the class type value **All**, which means that all the various match criteria defined for the class are satisfied for a packet match. **All** signifies the logical AND statement of all the match criteria. You can select the class type only when you are creating a new class. After the class is created, the **Class Type** field becomes nonconfigurable.

8. Click the **Add** button.

The new class is added.

9. After creating the class, click the class name.

The class name is a hyperlink to the page on which you can define the class configuration.

10. Define the criteria that must be associated the DiffServ class:

- **Match Every.** Select this radio button to add a match condition that considers all packets to belong to the class. The only selection from the **Match Every** menu is **Any**.
- **Reference Class.** Select this radio button to reference another class for criteria. The match criteria defined in the reference class function as match criteria in addition to the match criteria that you define for the selected class. After you select the radio button, the classes that can be referenced are displayed. Select the class to reference. A class can reference at most one other class of the same type.
- **Class of Service.** Select this radio button to require the Class of Service (CoS) value in an Ethernet frame header to match the specified CoS value. This option lists all the values for the Class of Service match criterion in the range 0 to 7 from which one can be selected.
- **VLAN.** Select this radio button to require a packet's VLAN ID to match a VLAN ID or a VLAN ID within a continuous range. If you configure a range, a match occurs if a packet's VLAN ID is the same as any VLAN ID within the range. The VLAN value is in the range of 0–4093.
- **Ethernet Type.** Select this radio button to require the EtherType value in the Ethernet frame header to match the specified EtherType value. After you select the radio button, specify the EtherType keyword from the list of common protocols that are mapped to their Ethertype value.

- **Source MAC.** Select this radio button to require a packet's source MAC address to match the specified MAC address. After you select this radio button, use the following fields to configure the source MAC address match criteria:
 - **Address.** The source MAC address to match.
 - **Mask.** The MAC mask, which specifies the bits in the source MAC address to compare against the Ethernet frame. Use Fs and zeros to configure the MAC mask. An F means that the bit is checked, and a zero in a bit position means that the data is not significant. For example, if the MAC address is aa:bb:cc:dd:ee:ff, and the mask is ff:ff:00:00:00:00, all MAC addresses with aa:bb:xx:xx:xx:xx result in a match (where x is any hexadecimal number). Note that this is not a wildcard mask, which ACLs use.
- **Destination MAC.** Select this radio button to require a packet's destination MAC address to match the specified MAC address. After you select the radio button, use the following fields to configure the destination MAC address match criteria:
 - **Address.** The destination MAC address to match.
 - **Mask.** The MAC mask, which specifies the bits in the destination MAC address to compare against an Ethernet frame. Use Fs and zeros to configure the MAC mask. An F means that the bit is checked, and a zero in a bit position means that the data is not significant. For example, if the MAC address is aa:bb:cc:dd:ee:ff, and the mask is ff:ff:00:00:00:00, all MAC addresses with aa:bb:xx:xx:xx:xx result in a match (where x is any hexadecimal number). Note that this is not a wildcard mask, which ACLs use.
- **Protocol Type.** Select this radio button to require a packet's Layer 4 protocol to match the specified protocol, which you must select from the menu. The menu includes **Other** as a selection, which lets you enter a protocol number from 0 to 255.
- **Source IP.** Select this radio button to require a packet's source IP address to match the specified IP address. After you select the radio button, use the following fields to configure the source IP address match criteria:
 - **Address.** The source IP address format to match in dotted-decimal.
 - **Mask.** The bit mask in IP dotted-decimal format indicating which parts of the source IP address to use for matching against packet content.
- **Source L4 Port.** Select this radio button to require a packet's TCP/UDP source port to match the specified protocol, which you must select from the menu. The menu includes **Other** as a selection, which lets you enter a source port number.
- **Destination IP.** Select this radio button to require a packet's destination IP address to match the specified IP address. After you select the radio button, use the following fields to configure the destination IP address match criteria:
 - **Address.** The destination IP address format to match in dotted-decimal.
 - **Mask.** The bit mask in IP dotted-decimal format indicating which parts of the destination IP address to use for matching against packet content.
- **Destination L4 Port.** Select this radio button to require a packet's TCP/UDP destination port to match the specified protocol, which you must select from the menu. The menu includes **Other** as a selection, which lets you enter a destination port number.

- **IP DSCP.** Select this radio button to require the packet's IP DiffServ Code Point (DSCP) value to match the specified IP DSCP keyword code, which you must select from the menu. The menu includes **Other** as a selection, which lets you enter an IP DSCP value from 0 to 63. The DSCP value is defined as the high-order 6 bits of the Service Type octet in the IP header.
- **Precedence Value.** Select this radio button to require the packet's IP precedence value to match the specified number from 0 to 7, which you must select from the menu. The IP Precedence field in a packet is defined as the high-order 3 bits of the Service Type octet in the IP header.
- **IP ToS.** Select this radio button to require the packet's Type of Service (ToS) bits in the IP header to match the specified value. The IP ToS field in a packet is defined as all 8 bits of the service type octet in the IP header. After you select the radio button, use the following fields to configure the ToS match criteria:
 - **Bits Value.** Enter a two-digit hexadecimal number octet value in the range from 00 to ff to match the bits in a packet's ToS field.
 - **Bit Mask.** Specify the bit positions that are used for comparison against the IP ToS field in a packet.

11. Click the **Apply** button.

The updated configuration is sent to the switch. Configuration changes take effect immediately.

The following table describes the nonconfigurable information displayed in the Class Summary section at the bottom of the DiffServ Advanced Class Configuration page.

Table 67. DiffServ Class Configuration, Class Summary information

Field	Description
Match Criteria	The configured match criteria for the specified class.
Values	The values of the configured match criteria.

Rename an Existing DiffServ Class

➤ **To rename an existing DiffServ class:**

1. Connect your computer to the same network as the switch.

You can use a WiFi or wired connection to connect your computer to the network, or connect directly to a switch that is off-network using an Ethernet cable.

2. Launch a web browser.
3. In the address field of your web browser, enter the IP address of the switch.

If you do not know the IP address of the switch, see *Change the Default IP Address of the Switch* on page 10.

The login window opens.

4. Enter the switch's password in the **Password** field.

The default password is **password**.

The System Information page displays.

5. Select **QoS > DiffServ > Advanced > Class Configuration**.

The Class Name page displays.

6. Select the check box next to the class name.
7. In the **Class Name** field, specify the new name.
8. Click the **Apply** button.

The updated configuration is sent to the switch. Configuration changes take effect immediately.

Change the Criteria for an Existing DiffServ Class

- **To change the criteria for an existing DiffServ class:**

1. Connect your computer to the same network as the switch.

You can use a WiFi or wired connection to connect your computer to the network, or connect directly to a switch that is off-network using an Ethernet cable.

2. Launch a web browser.
3. In the address field of your web browser, enter the IP address of the switch.

If you do not know the IP address of the switch, see [Change the Default IP Address of the Switch](#) on page 10.

The login window opens.

4. Enter the switch's password in the **Password** field.

The default password is **password**.

The System Information page displays.

5. Select **QoS > DiffServ > Advanced > Class Configuration**.

The Class Name page displays.

6. Click the class name, which is a hyperlink.

The page on which you can change the class configuration displays.

7. Change the class configuration as needed.
8. Click the **Apply** button.

The updated configuration is sent to the switch. Configuration changes take effect immediately.

Delete a DiffServ Class

➤ To delete a DiffServ class:

1. Connect your computer to the same network as the switch.
You can use a WiFi or wired connection to connect your computer to the network, or connect directly to a switch that is off-network using an Ethernet cable.
2. Launch a web browser.
3. In the address field of your web browser, enter the IP address of the switch.
If you do not know the IP address of the switch, see *Change the Default IP Address of the Switch* on page 10.
The login window opens.
4. Enter the switch's password in the **Password** field.
The default password is **password**.
The System Information page displays.
5. Select **QoS > DiffServ > Advanced > Class Configuration**.
The Class Name page displays.
6. Select the check box next to the class name.
7. Click the **Delete** button.
The class is removed.

Configure DiffServ IPv6 Class Settings

The IPv6 class configuration feature extends the existing QoS ACL and DiffServ functionality by providing support for IPv6 packet classification. An Ethernet IPv6 packet is distinguished from an IPv4 packet by its unique Ethertype value, so all IPv6 classifiers include the Ethertype field. An IPv6 access list serves the same purpose as its IPv4 counterpart.

Before the introduction of the IPv6 class feature, any DiffServ class definition was assumed to apply to an IPv4 packet. That is, any match item in a class rule was interpreted in the context of an IPv4 header. An example is a class rule that specifies an L4 port match value. With the introduction of the IPv6 match capability, you must specify if this class rule is for IPv4 or for IPv6 packets. To facilitate this distinction, a class configuration parameter is added to specify whether a class applies to IPv4 or IPv6 packet streams.

The destination and source IPv6 addresses use a prefix length value instead of an individual mask to qualify them as a subnet addresses or a host addresses. The flow label is a 20-bit number that is unique to an IPv6 packet, used by end stations to signify some form of Quality of Service (QoS) handling in routers.

Packets that match an IPv6 classifier are allowed to be marked using only the 802.1p (CoS) field or the IP DSCP field in the traffic Class octet. IP precedence is not defined for IPv6. This is not an appropriate type of packet marking.

IPv6 ACL/DiffServ assignment is appropriate for LAG interfaces. The procedures described by an ACL or DiffServ policy are equally applicable on a LAG interface.

Create and Configure an IPv6 DiffServ Class

➤ To create and configure an IPv6 DiffServ class:

1. Connect your computer to the same network as the switch.

You can use a WiFi or wired connection to connect your computer to the network, or connect directly to a switch that is off-network using an Ethernet cable.

2. Launch a web browser.
3. In the address field of your web browser, enter the IP address of the switch.

If you do not know the IP address of the switch, see [Change the Default IP Address of the Switch](#) on page 10.

The login window opens.

4. Enter the switch's password in the **Password** field.

The default password is **password**.

The System Information page displays.

5. Select **QoS > DiffServ > Advanced > IPv6 Class Configuration**.

Class Name	Class Type
<input type="text"/>	<input type="button" value="v"/>
<input type="checkbox"/> class1	All

6. Enter a class name in the **Class Name** field.

The **Class Name** field also lists all the existing IPv6 class names, from which one can be selected for modification or deletion.

7. From the **Class Type** menu, select the class type.

The switch supports only the class type value **All**, which means that all the various match criteria defined for the class are satisfied for a packet match. **All** signifies the logical AND statement of all the match criteria. You can select the class type only when you are creating a new class. After the class is created, the **Class Type** field becomes nonconfigurable.

8. Click the **Add** button.

The new class is added.

9. After creating the class, click the class name.

The class name is a hyperlink to the page on which you can define the class configuration.

System	Switching	Routing	QoS	Security	Monitoring	Maintenance	Help	Index				
CoS DiffServ												
DiffServ												
<ul style="list-style-type: none"> DiffServ Wizard Basic Advanced <ul style="list-style-type: none"> DiffServ Configuration Class Configuration IPv6 Class Configuration Policy Configuration Service Interface Configuration Service Statistics 												
IPv6 Class Information												
Class Name: <input type="text" value="Class1"/>												
Class Type: <input type="text" value="All"/>												
IPv6 DiffServ Class Configuration												
<input checked="" type="radio"/> Match Every <input type="text" value="Any"/> (0 to 255)												
<input type="radio"/> Reference Class <input type="text" value="Class4"/>												
<input type="radio"/> Protocol Type <input type="text" value="ICMPv6"/> (0 to 255)												
<input type="radio"/> Source Prefix/Length <input type="text"/> (0 to 65535)												
<input type="radio"/> Source L4 Port <input type="text" value="domain"/> (0 to 65535)												
<input type="radio"/> Destination Prefix/Length <input type="text"/> (0 to 65535)												
<input type="radio"/> Destination L4 Port <input type="text" value="domain"/> (0 to 65535)												
<input type="radio"/> Flow Label <input type="text"/> (0 to 1048575)												
<input type="radio"/> IP DSCP <input type="text" value="af11"/> (0 to 63)												
Class Summary												
<table border="1"> <thead> <tr> <th>Match Criteria</th> <th>Values</th> </tr> </thead> <tbody> <tr> <td></td> <td></td> </tr> </tbody> </table>									Match Criteria	Values		
Match Criteria	Values											

10. Define the criteria that must be associated the IPv6 DiffServ class:

- **Match Every.** Select this radio button to add a match condition that considers all packets to belong to the class. The only selection from the **Match Every** menu is **Any**.
- **Reference Class.** Select this radio button to reference another class for criteria. The match criteria defined in the reference class function as match criteria in addition to the match criteria that you define for the selected class. After selecting this option, the classes that can be referenced are displayed. Select the class to reference. A class can reference at most one other class of the same type.
- **Protocol Type.** Select this radio button to require a packet's Layer 4 protocol to match the specified protocol, which you must select from the menu. The menu includes **Other** as a selection, which lets you enter a protocol number from 0 to 255.
- **Source Prefix/Length.** Select this radio button to require a packet's source prefix and prefix length to match the specified source IPv6 prefix and prefix length. Prefix must always be specified with the prefix length. The prefix can be in the hexadecimal range from 0 to FFFF:FFFF:FFFF:FFFF:FFFF:FFFF:FFFF:FFFF and the prefix length can be in the range from 0 to 128.
- **Source L4 Port.** Select this radio button to require a packet's TCP/UDP source port to match the specified protocol, which you must select from the menu. The menu includes **Other** as a selection, which lets you enter a source port number.
- **Destination Prefix/Length.** Select this radio button to require a packet's destination prefix and prefix length to match the specified source IPv6 prefix and prefix length. Prefix must always be specified with the prefix length. The prefix can be in the hexadecimal range from 0 to FFFF:FFFF:FFFF:FFFF:FFFF:FFFF:FFFF:FFFF and the prefix length can be in the range from 0 to 128.

- **Destination L4 Port.** Select this radio button to require a packet's TCP/UDP destination port to match the specified protocol, which you must select from the menu. The menu includes **Other** as a selection, which lets you enter a destination port number.
- **Flow Label.** Select this radio button to require a packet's flow label to match the specified flow label. The flow label is a 20-bit number that is unique to an IPv6 packet and that is used by end stations to signify QoS handling in routers. The flow label can be specified in the range from 0 to 1048575.
- **IP DSCP.** Select this radio button to require the packet's IP DiffServ Code Point (DSCP) value to match the specified IP DSCP keyword code, which you must select from the menu. The menu includes **Other** as a selection, which lets you enter an IP DSCP value from 0 to 63. The DSCP value is defined as the high-order 6 bits of the Service Type octet in the IP header.

11. Click the **Apply** button.

The updated configuration is sent to the switch. Configuration changes take effect immediately.

The following table describes the nonconfigurable information that is displayed in the Class Summary section.

Table 68. IPv6 DiffServ class configuration class summary

Field	Description
Match Criteria	The configured match criteria for the specified class.
Values	The values of the configured match criteria.

Rename an Existing IPv6 DiffServ Class

➤ **To rename an existing IPv6 DiffServ class:**

1. Connect your computer to the same network as the switch.

You can use a WiFi or wired connection to connect your computer to the network, or connect directly to a switch that is off-network using an Ethernet cable.

2. Launch a web browser.
3. In the address field of your web browser, enter the IP address of the switch.

If you do not know the IP address of the switch, see [Change the Default IP Address of the Switch](#) on page 10.

The login window opens.

4. Enter the switch's password in the **Password** field.

The default password is **password**.

The System Information page displays.

5. Select **QoS > DiffServ > Advanced > IPv6 Class Configuration**.

The Class Name page displays.

6. Select the check box next to the class name.
7. In the **Class Name** field, specify the new name.
8. Click the **Apply** button.

The updated configuration is sent to the switch. Configuration changes take effect immediately.

Change the Criteria for an Existing IPv6 DiffServ Class

➤ To change the criteria for an existing IPv6 DiffServ class:

1. Connect your computer to the same network as the switch.

You can use a WiFi or wired connection to connect your computer to the network, or connect directly to a switch that is off-network using an Ethernet cable.

2. Launch a web browser.
3. In the address field of your web browser, enter the IP address of the switch.

If you do not know the IP address of the switch, see *Change the Default IP Address of the Switch* on page 10.

The login window opens.

4. Enter the switch's password in the **Password** field.

The default password is **password**.

The System Information page displays.

5. Select **QoS > DiffServ > Advanced > IPv6 Class Configuration**.

The Class Name page displays.

6. Click the class name, which is a hyperlink.

The page on which you can change the class configuration displays.

7. Change the class configuration as needed.
8. Click the **Apply** button.

The updated configuration is sent to the switch. Configuration changes take effect immediately.

Delete an IPv6 DiffServ Class

➤ To delete an IPv6 DiffServ class:

1. Connect your computer to the same network as the switch.

You can use a WiFi or wired connection to connect your computer to the network, or connect directly to a switch that is off-network using an Ethernet cable.

2. Launch a web browser.

3. In the address field of your web browser, enter the IP address of the switch.
If you do not know the IP address of the switch, see [Change the Default IP Address of the Switch](#) on page 10.
The login window opens.
4. Enter the switch's password in the **Password** field.
The default password is **password**.
The System Information page displays.
5. Select **QoS > DiffServ > Advanced > IPv6 Class Configuration**.
The Class Name page displays.
6. Select the check box next to the class name.
7. Click the **Delete** button.
The class is removed.

Configure a DiffServ Policy

Use the Policy Configuration page to associate a collection of classes with one or more policies.

Create and Configure a DiffServ Policy

➤ **To create and configure a DiffServ policy:**

1. Connect your computer to the same network as the switch.
You can use a WiFi or wired connection to connect your computer to the network, or connect directly to a switch that is off-network using an Ethernet cable.
2. Launch a web browser.
3. In the address field of your web browser, enter the IP address of the switch.
If you do not know the IP address of the switch, see [Change the Default IP Address of the Switch](#) on page 10.
The login window opens.
4. Enter the switch's password in the **Password** field.
The default password is **password**.
The System Information page displays.
5. Select **QoS > DiffServ > Advanced > Policy Configuration**.

Policy Name	Policy Type	Member Class
policy1	In	

6. Enter a policy name in the **Policy Name** field.

You cannot specify the policy type. By default, the policy type is In, indicating that the policy applies to ingress packets.

7. From the **Member Class** menu, optionally select an existing class that you want to associate with the new policy.
8. Click the **Add** button.

The new policy is added.

9. After creating the policy, click the policy name.

The policy name is a hyperlink to the page on which you can define the policy attributes.

Class Information:

- Policy Name:** A text input field containing 'policy1'.
- Policy Type:** A dropdown menu with 'In' selected.
- Member Class Name:** An empty text input field.

Policy Attribute:

- Policy Attribute:** A list of radio buttons:
 - Assign Queue (with a dropdown menu showing '0')
 - Drop
 - Mark VLAN CoS (with a dropdown menu showing '0')
 - Mark IP Precedence (with a dropdown menu showing '0')
 - Mirror (with a dropdown menu)
 - Redirect (with a dropdown menu)
 - Mark IP DSCP (with a dropdown menu showing 'af11')
 - Simple Policy
- Color Mode:** A dropdown menu with 'Color Blind' selected.
- Committed Rate:** An empty text input field.
- Committed Burst Size:** An empty text input field.
- Conform Action:** A list of radio buttons:
 - Send
 - Drop
 - Mark CoS (with a dropdown menu showing '0')
 - Mark IP Precedence (with a dropdown menu showing '0')
 - Mark IP DSCP (with a dropdown menu showing 'af11' and a text input field showing '10')
- Violate Action:** A list of radio buttons:
 - Send
 - Drop
 - Mark CoS (with a dropdown menu showing '0')
 - Mark IP Precedence (with a dropdown menu showing '0')
 - Mark IP DSCP (with a dropdown menu showing 'af11' and a text input field showing '10')

10. From the **Assign Queue** menu, select the queue to which packets of this policy class must be assigned.

This is an integer value in the range 0 to 7.

11. Configure the policy attributes:

- **Drop.** Select this radio button to require each inbound packet to be dropped.
- **Mark VLAN CoS.** Select this radio button to specify the VLAN priority, which you must select from the menu. The VLAN priority is expressed as an integer value in the range from 0 to 7.

- **Mark IP Precedence.** Select this radio button to require packets to be marked with an IP precedence value before being forwarded. You must select an IP precedence value from 0 to 7 from the menu.
 - **Mirror.** Select this radio button to require packets to be mirrored to an interface or LAG, one of which you must select from the menu.
 - **Redirect.** Select this radio button to require packets to be redirected to an interface or LAG, one of which you must select from the menu.
 - **Mark IP DSCP.** Select this radio button to require packet to be marked with an IP DSCP keyword code, which you must select from the menu. The menu includes **Other** as a selection, which lets you enter an IP DSCP value from 0 to 63. The DSCP value is defined as the high-order 6 bits of the Service Type octet in the IP header.
 - **Simple Policy.** Select this radio button to define the traffic policing style for the class. A simple policy uses a single data rate and burst size, resulting in one of two outcomes: conform or violate. You must define the policy as described in the next step.
- 12.** If you select the **Simple Policy** radio button, you can specify the traffic policing style for the class:
- **Color Mode.** From the menu, select one of the following options:
 - **Color Blind.** This is the default selection. Color classes do not apply.
 - **Color Aware.** Requires you to select a color class that is valid for use with this policy instance. After you select **Color Aware** from the **Color Mode** menu, the **Color Conform Class** menu displays. From this menu you must select a color class that you already created (see *Configure a DiffServ Class* on page 240) and selected as a member class for this policy instance (see *Step 7*).
- Note:** A valid color class contains a single, non-excluded match criterion for the CoS, IP DSCP, or IP Precedence option. The configured option must not conflict with the classifier of the policy instance itself.
- **Committed Rate.** Enter the committed rate that is applied to conforming packets by specifying a value in the range from 1 to 4294967295 Kbps.
 - **Committed Burst Size.** Enter the committed burst size that is applied to conforming packets by specifying a value in the range from 1 to 128 Kbps.

13. Select the conforming and violating actions.

The Conform Action section and Violate Action section list the actions to be taken on conforming packets according to the policing metrics. By default, both conforming packets and violating packets are sent.

In both the Conform Action section and the Violate Action section, select one of the following actions:

- **Send.** Packets are forwarded unmodified. This is the default confirming action and the default violating action.
- **Drop.** Packets are dropped.

- **Mark CoS.** Packets are marked by DiffServ with the specified CoS value before being forwarded. This selection requires that the Mark CoS field is set. You must select a CoS value from 0 to 7 from the menu.
- **Mark IP Precedence.** These packets are marked by DiffServ with the specified IP Precedence value before being forwarded. This selection requires that the Mark IP Precedence field is set. You must select an IP precedence value from 0 to 7 from the menu.
- **Mark IP DSCP.** Packets are marked by DiffServ with the specified DSCP value before being forwarded. This selection requires that the DSCP field is set. You must select a DSCP code from the menu. The menu includes **Other** as a selection, which lets you enter an IP DSCP value from 0 to 63. The DSCP value is defined as the high-order six bits of the Service Type octet in the IP header.

14. Click the **Apply** button.

The updated configuration is sent to the switch. Configuration changes take effect immediately.

The following table describes the nonconfigurable information displayed on the page.

Table 69. DiffServ policy configuration policy attribute

Field	Description
Policy Name	Displays the name of the DiffServ policy.
Policy Type	Displays type of the policy as In.
Member Class Name	Displays the name of the class instance within the policy.

Rename an Existing DiffServ Policy

➤ **To rename an existing DiffServ policy:**

1. Connect your computer to the same network as the switch.

You can use a WiFi or wired connection to connect your computer to the network, or connect directly to a switch that is off-network using an Ethernet cable.

2. Launch a web browser.
3. In the address field of your web browser, enter the IP address of the switch.

If you do not know the IP address of the switch, see [Change the Default IP Address of the Switch](#) on page 10.

The login window opens.

4. Enter the switch's password in the **Password** field.

The default password is **password**.

The System Information page displays.

5. Select **QoS > DiffServ > Advanced > Policy Configuration**.

The Policy Configuration page displays.

6. Select the check box next to the policy name.
7. In the **Policy Name** field, specify the new name.
8. Click the **Apply** button.

The updated configuration is sent to the switch. Configuration changes take effect immediately.

Change the Policy Attributes for an Existing DiffServ Policy

➤ To change the policy attributes for an existing DiffServ policy:

1. Connect your computer to the same network as the switch.

You can use a WiFi or wired connection to connect your computer to the network, or connect directly to a switch that is off-network using an Ethernet cable.

2. Launch a web browser.
3. In the address field of your web browser, enter the IP address of the switch.

If you do not know the IP address of the switch, see [Change the Default IP Address of the Switch](#) on page 10.

The login window opens.

4. Enter the switch's password in the **Password** field.

The default password is **password**.

The System Information page displays.

5. Select **QoS > DiffServ > Advanced > Policy Configuration**.

The Policy Configuration page displays.

6. Click the policy name, which is a hyperlink.

The page on which you can change the policy attributes displays.

7. Change the policy attributes as needed.

8. Click the **Apply** button.

The updated configuration is sent to the switch. Configuration changes take effect immediately.

Remove a Class From an Existing DiffServ Policy

➤ To remove a class from an existing DiffServ policy:

1. Connect your computer to the same network as the switch.

You can use a WiFi or wired connection to connect your computer to the network, or connect directly to a switch that is off-network using an Ethernet cable.

2. Launch a web browser.
3. In the address field of your web browser, enter the IP address of the switch.

If you do not know the IP address of the switch, see [Change the Default IP Address of the Switch](#) on page 10.

The login window opens.

4. Enter the switch's password in the **Password** field.

The default password is **password**.

The System Information page displays.

5. Select **QoS > DiffServ > Advanced > Policy Configuration**.

The Policy Configuration page displays.

6. Select the check box next to the policy name.

7. From the **Member Class** menu, select **None**.

8. Click the **Apply** button.

The class is removed from the policy.

Delete a DiffServ Policy

➤ To delete a DiffServ policy:

1. Connect your computer to the same network as the switch.

You can use a WiFi or wired connection to connect your computer to the network, or connect directly to a switch that is off-network using an Ethernet cable.

2. Launch a web browser.

3. In the address field of your web browser, enter the IP address of the switch.

If you do not know the IP address of the switch, see [Change the Default IP Address of the Switch](#) on page 10.

The login window opens.

4. Enter the switch's password in the **Password** field.

The default password is **password**.

The System Information page displays.

5. Select **QoS > DiffServ > Advanced > Policy Configuration**.

The Policy Configuration page displays.

6. Select the check box next to the policy name.

7. Click the **Delete** button.

The policy is removed.

Configure the DiffServ Service Interface

Use the Service Configuration page to activate a policy on an interface.

Attach a DiffServ Policy to an Interface

➤ **To attach a DiffServ policy to an interface:**

1. Connect your computer to the same network as the switch.

You can use a WiFi or wired connection to connect your computer to the network, or connect directly to a switch that is off-network using an Ethernet cable.

2. Launch a web browser.
3. In the address field of your web browser, enter the IP address of the switch.

If you do not know the IP address of the switch, see [Change the Default IP Address of the Switch](#) on page 10.

The login window opens.

4. Enter the switch's password in the **Password** field.

The default password is **password**.

The System Information page displays.

5. Select **QoS > DiffServ > Advanced > Service Configuration**.

Service Interface Configuration			
1 LAG All		Go To Interface	Go
Interface	Policy In Name	Direction	Operational Status
<input type="checkbox"/>			
<input type="checkbox"/> xg1			
<input type="checkbox"/> xg2			
<input type="checkbox"/> xg3			
<input type="checkbox"/> xg4			
<input type="checkbox"/> xg5			

6. Select one or more interfaces by taking one of the following actions:
 - To configure a single interface, select the check box associated with the port, or type the port number in the **Go To Interface** field and click the **Go** button.
 - To configure multiple interfaces with the same settings, select the check box associated with each interface.
 - To configure all interfaces with the same settings, select the check box in the heading row.
7. From the **Policy Name** menu, select a policy name.
8. Click the **Apply** button.

The updated configuration is sent to the switch. Configuration changes take effect immediately.

The following table describes the nonconfigurable information displayed on the page.

Table 70. Service Interface Configuration information

Field	Description
Direction	Shows that the traffic direction of this service interface is In.
Operational Status	Shows the operational status of this service interface, either Up or Down.

Remove a DiffServ Policy From an Interface

➤ To remove a DiffServ policy from an interface:

1. Connect your computer to the same network as the switch.

You can use a WiFi or wired connection to connect your computer to the network, or connect directly to a switch that is off-network using an Ethernet cable.

2. Launch a web browser.

3. In the address field of your web browser, enter the IP address of the switch.

If you do not know the IP address of the switch, see [Change the Default IP Address of the Switch](#) on page 10.

The login window opens.

4. Enter the switch's password in the **Password** field.

The default password is **password**.

The System Information page displays.

5. Select **QoS > DiffServ > Advanced > Service Configuration**.

The Service Interface Configuration page displays.

6. Select the check boxes that are associated with the interfaces from which you want to remove the policy.

7. From the **Policy In Name** menu, select **None**.

8. Click the **Apply** button.

The updated configuration is sent to the switch. Configuration changes take effect immediately.

View DiffServ Service Statistics

Use the Service Statistics page to display service-level statistical information about all interfaces to which DiffServ policies are attached.

➤ **To view the DiffServ service statistics:**

1. Connect your computer to the same network as the switch.

You can use a WiFi or wired connection to connect your computer to the network, or connect directly to a switch that is off-network using an Ethernet cable.

2. Launch a web browser.
3. In the address field of your web browser, enter the IP address of the switch.

If you do not know the IP address of the switch, see [Change the Default IP Address of the Switch](#) on page 10.

The login window opens.

4. Enter the switch's password in the **Password** field.

The default password is **password**.

The System Information page displays.

5. Select **QoS > DiffServ > Advanced > Service Statistics**.

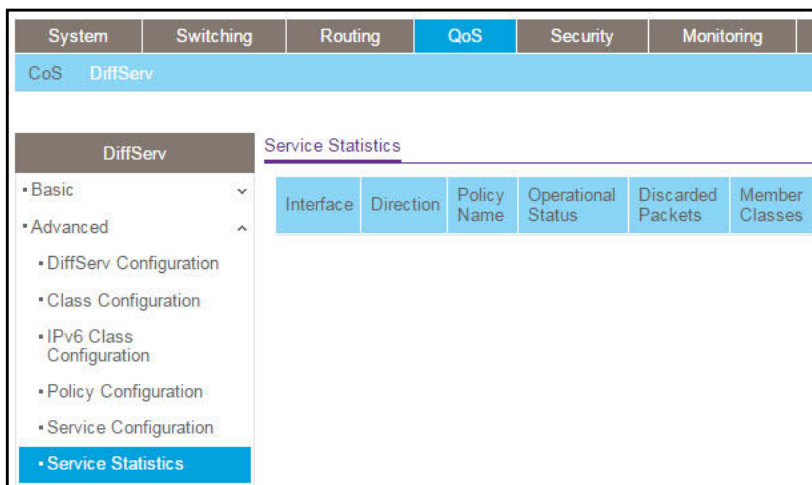

6. Click the **Update** button to refresh the page with the latest information about the switch.

The following table describes the information available on the Service Statistics page.

Table 71. DiffServ Service Statistics information

Field	Description
Interface	List of all valid slot number and port number combinations on the switch with a DiffServ policy currently attached in the inbound direction.
Direction	List of the traffic direction of interface as In. Shows only the directions for which a DiffServ policy is currently attached.

Table 71. DiffServ Service Statistics information (continued)

Field	Description
Policy Name	Name of the policy currently attached to the specified interface and direction.
Operational Status	Operational status of the policy currently attached to the specified interface and direction. The value is either Up or Down.
Discarded Packets	A count of the total number of packets discarded for all class instances in this service policy for any reason due to DiffServ treatment. This is the overall count per interface, per direction. The discarded packets are supported in the inbound direction but not in the outbound direction.
Member Classes	List of all DiffServ classes currently defined as members of the selected policy name. Select a member class name to display its statistics. If no class is associated with the selected policy, then nothing is populated in the list.

6 Manage Device Security

6

Use the features available from the **Security** navigation tab to configure management security settings for port, user, and server security. The **Security** tab contains links to the features described in the following sections.

- *Management Security Settings*
- *Configure Management Access*
- *Configure Port Authentication*
- *Set Up Traffic Control*
- *Configure Access Control Lists*

Management Security Settings

From the **Management Security** menu, you can configure the login password, Remote Authorization Dial-In User Service (RADIUS) settings, Terminal Access Controller Access Control System (TACACS) settings, and authentication lists.

Change the Password

Use the Change Password page to change the login password.

➤ **To change the login password for the management interface:**

1. Connect your computer to the same network as the switch.

You can use a WiFi or wired connection to connect your computer to the network, or connect directly to a switch that is off-network using an Ethernet cable.

2. Launch a web browser.
3. In the address field of your web browser, enter the IP address of the switch.

If you do not know the IP address of the switch, see [Change the Default IP Address of the Switch](#) on page 10.

The login window opens.

4. Enter the switch's password in the **Password** field.

The default password is **password**.

The System Information page displays.

5. Select **Security > Management Security > User Configuration > Change Password**.

6. In the **Old Password** field, specify the current password for the account created by the user.

The entered password is displayed in dots. Passwords are up to 20 alphanumeric characters in length, and are case sensitive.

7. In the **New Password** field, specify the optional new or changed password for the account.

The entered password is displayed in dots. Passwords are up to 20 alphanumeric characters in length, and are case sensitive.

8. In the **Confirm Password** field, enter the password again to confirm that you entered it correctly.

The entered password is displayed in dots.

9. Click the **Apply** button.

The updated configuration is sent to the switch. Configuration changes take effect immediately.

Note: If you forget the password and are unable to log in to the switch management interface, press the **Factory Defaults** button on the front panel of the switch for more than five seconds. The device reboots, and all switch settings, including the password, are reset to the factory default values.

RADIUS Overview

RADIUS servers provide additional security for networks. The RADIUS server maintains a user database, which contains per-user authentication information. The switch passes information to the configured RADIUS server, which can authenticate a user name and password before authorizing use of the network. RADIUS servers provide a centralized authentication method for the following:

- Web access
- Access control port (802.1X)

Configure the Global RADIUS Server Settings

Use the Global Configuration page to add information about one or more RADIUS servers on the network.

Consider the maximum delay time when you are configuring RADIUS maximum retransmit and RADIUS time-out values. If multiple RADIUS servers are configured, the maximum retransmit period on each server runs out before the next server is attempted. A retransmit does not occur until the configured time-out period on that server passes without a response from the RADIUS server. Therefore, the maximum delay in receiving a response from the RADIUS application equals the retransmit time x time-out period for all configured servers. If the RADIUS request was generated by a user login attempt, all user interfaces are blocked until the RADIUS application returns a response.

➤ **To configure the global RADIUS server settings:**

1. Connect your computer to the same network as the switch.

You can use a WiFi or wired connection to connect your computer to the network, or connect directly to a switch that is off-network using an Ethernet cable.

2. Launch a web browser.
3. In the address field of your web browser, enter the IP address of the switch.

If you do not know the IP address of the switch, see [Change the Default IP Address of the Switch](#) on page 10.

The login window opens.

4. Enter the switch's password in the **Password** field.

The default password is **password**.

The System Information page displays.

5. Select **Security > Management Security > RADIUS > Global Configuration**.

Management Security	RADIUS Configuration	
• User Configuration	Current Server IP Address	
• RADIUS	Number of Configured Servers	0
• Global Configuration	Max Number of Retransmits	<input type="text" value="4"/> (1 to 15)
• Server Configuration	Timeout Duration (secs)	<input type="text" value="5"/> (1 to 30)
• Accounting Server Configuration	Accounting Mode	Disable
• TACACS+		
• Authentication List		

The Current Server IP Address field is blank if no servers are configured (see [Configure a RADIUS Authentication Server on the Switch](#) on page 265). The switch supports up to three RADIUS servers. If more than one RADIUS server is configured, the current server is the server configured as the primary server. If no servers are configured as the primary server, the current server is the most recently added RADIUS server.

6. In the **Max Number of Retransmits** field, specify the maximum number of times a request packet is retransmitted to the RADIUS server.

The valid range is from 1 to 15. The default value is 4.

Consider the maximum delay time when you are configuring RADIUS maximum retransmit and RADIUS time-out values. If multiple RADIUS servers are configured, the maximum retransmit period on each server runs out before the next server is attempted. A retransmit does not occur until the configured time-out period on that server passes without a response from the RADIUS server. Therefore, the maximum delay in receiving a response from the RADIUS application equals the retransmit time x time-out period for all configured servers. If the RADIUS request was generated by a user login attempt, all user interfaces are blocked until the RADIUS application returns a response.

7. In the **Timeout Duration** field, specify the time-out value, in seconds, for request retransmissions.

The valid range is from 1 to 30. The default value is 5.

Consider the maximum delay time when you are configuring RADIUS maximum retransmit and RADIUS time-out values. If multiple RADIUS servers are configured, the maximum retransmit period on each server runs out before the next server is attempted. A retransmit does not occur until the configured time-out period on that server passes without a response from the RADIUS server. Therefore, the maximum delay in receiving a response from the RADIUS application equals the retransmit time x time-out period for

all configured servers. If the RADIUS request was generated by a user login attempt, all user interfaces are blocked until the RADIUS application returns a response.

8. From the **Accounting Mode** menu, select to disable or enable RADIUS accounting on the server.

The default is **Disabled**.

9. Click the **Apply** button.

The updated configuration is sent to the switch. Configuration changes take effect immediately.

The following table describes the nonconfigurable fields displayed on the page.

Table 72. RADIUS Configuration information

Field	Description
Current Server Address	The address of the current server. This field is blank if no servers are configured.
Number of Configured Authentication Servers	The number of configured authentication RADIUS servers. The value can range from 0 to 32.

Configure a RADIUS Authentication Server on the Switch

Use the RADIUS Server Configuration page to view and configure various settings for a RADIUS server configured on the switch.

Add a Primary RADIUS Authentication Server to the Switch

- **To add a primary RADIUS authentication server to the switch and view the RADIUS authentication server statistics:**

1. Connect your computer to the same network as the switch.

You can use a WiFi or wired connection to connect your computer to the network, or connect directly to a switch that is off-network using an Ethernet cable.

2. Launch a web browser.
3. In the address field of your web browser, enter the IP address of the switch.

If you do not know the IP address of the switch, see [Change the Default IP Address of the Switch](#) on page 10.

The login window opens.

4. Enter the switch's password in the **Password** field.

The default password is **password**.

The System Information page displays.

5. Select **Security > Management Security > RADIUS > Server Configuration**.

Server Configuration						
<input type="checkbox"/>	Server Address	Authentication Port	Secret Configured	Secret	Active	Message Authenticator
	<input type="text"/>	1812	▼	*****	Primary ▼	Disable ▼

Statistics												
Server Address	Round Trip Time	Access Requests	Access Retransmissions	Access Accepts	Access Rejects	Access Challenges	Malformed Access Responses	Bad Authenticators	Pending Requests	Timeouts	Unknown Types	Packets Dropped

6. In the **Server Address** field, specify the IP address of the RADIUS server.
7. In the **Authentication Port** field, specify the UDP port number the server uses to verify the RADIUS server authentication.

The valid range is from 1 to 65535. The default value is **1812**.

8. From the **Secret Configured** menu, select **Yes**.

You must select **Yes** before you can configure the RADIUS secret. After you add the RADIUS server, this field indicates whether the shared secret for this server was configured.

9. In the **Secret** field, type the shared secret text string used for authenticating and encrypting all RADIUS communications between the switch and the RADIUS server.

This secret must match the RADIUS encryption.

10. From the **Active** menu, select **Primary**.

11. From the **Message Authenticator** menu, select **Enable** or **Disable** to specify whether the message authenticator attribute for the selected server is enabled.

The message authenticator adds protection to RADIUS messages by using an MD5 hash to encrypt each message. The shared secret is used as the key, and if the message fails to be verified by the RADIUS server, it is discarded.

12. Click the **Add** button.

The server is added to the switch.

13. Click the **Apply** button.

The updated configuration is sent to the switch. Configuration changes take effect immediately.

The following table describes the RADIUS server statistics displayed on the page.

You can reset the authentication server and RADIUS statistics to their default values by clicking the **Clear Counters** button.

Table 73. RADIUS authentication server statistics information

Field	Description
Server Address	The address of the RADIUS server or the name of the RADIUS server for which the statistics are displayed.
Round Trip Time	The time interval, in hundredths of a second, between the most recent access-reply/access-challenge and the access-request that matched it from this RADIUS authentication server.
Access Requests	The number of RADIUS access-request packets sent to this server. This number does not include retransmissions.
Access Retransmissions	The number of RADIUS access-request packets retransmitted to this server.
Access Accepts	The number of RADIUS access-accept packets, including both valid and invalid packets, that were received from this server.
Access Rejects	The number of RADIUS access-reject packets, including both valid and invalid packets, that were received from this server.
Access Challenges	The number of RADIUS access-challenge packets, including both valid and invalid packets, that were received from this server.
Malformed Access Responses	The number of malformed RADIUS access-response packets received from this server. Malformed packets include packets with an invalid length. Bad authenticators or signature attributes or unknown types are not included in malformed access-responses.
Bad Authenticators	The number of RADIUS access-response packets containing invalid authenticators or signature attributes received from this server.
Pending Requests	The number of RADIUS access-request packets destined for this server that did not yet time out or receive a response.
Timeouts	The number of authentication time-outs to this server.
Unknown Types	The number of RADIUS packets of unknown type that were received from this server on the authentication port.
Packets Dropped	The number of RADIUS packets received from this server on the authentication port and dropped for some other reason.

Modify the Settings for a RADIUS Authentication Server on the Switch

➤ To modify the settings for a RADIUS authentication server on the switch:

1. Connect your computer to the same network as the switch.
You can use a WiFi or wired connection to connect your computer to the network, or connect directly to a switch that is off-network using an Ethernet cable.
2. Launch a web browser.
3. In the address field of your web browser, enter the IP address of the switch.

If you do not know the IP address of the switch, see *Change the Default IP Address of the Switch* on page 10.

The login window opens.

4. Enter the switch's password in the **Password** field.

The default password is **password**.

The System Information page displays.

5. Select **Security > Management Security > RADIUS > Server Configuration**.

The Server Configuration page displays.

6. Select the check box next to the server IP address.

7. Modify the configuration for the selected server.

8. Click the **Apply** button.

The updated configuration is sent to the switch. Configuration changes take effect immediately.

Remove a RADIUS Authentication Server From the Switch

- **To a remove a RADIUS authentication server from the switch:**

1. Connect your computer to the same network as the switch.

You can use a WiFi or wired connection to connect your computer to the network, or connect directly to a switch that is off-network using an Ethernet cable.

2. Launch a web browser.

3. In the address field of your web browser, enter the IP address of the switch.

If you do not know the IP address of the switch, see *Change the Default IP Address of the Switch* on page 10.

The login window opens.

4. Enter the switch's password in the **Password** field.

The default password is **password**.

The System Information page displays.

5. Select **Security > Management Security > RADIUS > Server Configuration**.

The Server Configuration page displays.

6. Select the check box next to the IP address of the server to remove.

7. Click the **Delete** button.

The RADIUS server is removed.

8. Click the **Apply** button.

The updated configuration is sent to the switch. Configuration changes take effect immediately.

Configure a RADIUS Accounting Server

Use the Accounting Server Configuration page to view and configure various settings for a RADIUS accounting servers on the network.

Add a RADIUS Accounting Server to the Switch

- **To add a RADIUS accounting server to the switch and view the RADIUS accounting server statistics:**

1. Connect your computer to the same network as the switch.

You can use a WiFi or wired connection to connect your computer to the network, or connect directly to a switch that is off-network using an Ethernet cable.

2. Launch a web browser.

3. In the address field of your web browser, enter the IP address of the switch.

If you do not know the IP address of the switch, see [Change the Default IP Address of the Switch](#) on page 10.

The login window opens.

4. Enter the switch's password in the **Password** field.

The default password is **password**.

The System Information page displays.

5. Select **Security > Management Security > RADIUS > Accounting Server Configuration**.

Management Security	Accounting Server Configuration
• User Configuration	Accounting Server Address
• RADIUS	Port
• Global Configuration	Secret Configured
• Server Configuration	Secret
• Accounting Server Configuration	Accounting Mode
• TACACS+	

6. In the **Accounting Server Address** field, specify the IP address of the RADIUS accounting server to add.

7. In the **Port** field, specify the UDP port number the server uses to verify the RADIUS accounting server authentication. The default UDP port number is **1813**.

8. From the **Secret Configured** menu, select **Yes** to add a RADIUS secret in the next field.

You must select **Yes** before you can configure the RADIUS secret. After you add the RADIUS accounting server, this field indicates whether the shared secret for this server was configured.

9. In the **Secret** field, type the shared secret to use with the specified accounting server.

10. From the **Accounting Mode** menu, select **Enable** to enable the RADIUS accounting mode.

11. Click the **Add** button.

The server is added to the switch.

12. Click the **Apply** button.

The updated configuration is sent to the switch. Configuration changes take effect immediately.

The following table describes the RADIUS server statistics displayed on the page.

13. To reset the accounting server and RADIUS statistics to their default values, click the **Clear Counters** button.

Table 74. RADIUS accounting server statistics information

Field	Description
Accounting Server Address	The accounting server associated with the statistics.
Round Trip Time (secs)	The time interval, in hundredths of a second, between the most recent accounting-response and the accounting-request that matched it from this RADIUS accounting server.
Accounting Requests	The number of RADIUS accounting-request packets sent not including retransmissions.
Accounting Retransmissions	The number of RADIUS accounting-request packets retransmitted to this RADIUS accounting server.
Accounting Responses	The number of RADIUS packets received on the accounting port from this server.
Malformed Accounting Responses	The number of malformed RADIUS accounting-response packets received from this server. Malformed packets include packets with an invalid length. Bad authenticators and unknown types are not included as malformed accounting responses.
Bad Authenticators	The number of RADIUS accounting-response packets that contained invalid authenticators received from this accounting server.
Pending Requests	The number of RADIUS accounting-request packets sent to this server that did not yet time out or receive a response.
Timeouts	The number of accounting time-outs to this server.
Unknown Types	The number of RADIUS packets of unknown type that were received from this server on the accounting port.
Packets Dropped	The number of RADIUS packets that were received from this server on the accounting port and dropped for some other reason.

Modify the Settings for a RADIUS Accounting Server on the Switch

➤ **To modify the settings for a RADIUS accounting server on the switch:**

1. Connect your computer to the same network as the switch.

You can use a WiFi or wired connection to connect your computer to the network, or connect directly to a switch that is off-network using an Ethernet cable.

2. Launch a web browser.
3. In the address field of your web browser, enter the IP address of the switch.
If you do not know the IP address of the switch, see [Change the Default IP Address of the Switch](#) on page 10.
The login window opens.
4. Enter the switch's password in the **Password** field.
The default password is **password**.
The System Information page displays.
5. Select **Security > Management Security > RADIUS > Accounting Server Configuration**.
The Accounting Server Configuration page displays.
6. Select the check box next to the server IP address.
7. Modify the configuration for the selected accounting server.
8. Click the **Apply** button.
The updated configuration is sent to the switch. Configuration changes take effect immediately.

Remove a RADIUS Accounting Server From the Switch

- **To a remove a RADIUS accounting server from the switch:**
1. Connect your computer to the same network as the switch.
You can use a WiFi or wired connection to connect your computer to the network, or connect directly to a switch that is off-network using an Ethernet cable.
 2. Launch a web browser.
 3. In the address field of your web browser, enter the IP address of the switch.
If you do not know the IP address of the switch, see [Change the Default IP Address of the Switch](#) on page 10.
The login window opens.
 4. Enter the switch's password in the **Password** field.
The default password is **password**.
The System Information page displays.
 5. Select **Security > Management Security > RADIUS > Accounting Server Configuration**.
The Accounting Server Configuration page displays.
 6. Select the check box next to the IP address of the server to remove.
 7. Click the **Delete** button.
The RADIUS accounting server is removed.
 8. Click the **Apply** button.

The updated configuration is sent to the switch. Configuration changes take effect immediately.

Configure TACACS+

TACACS+ provides a centralized user management system, while still retaining consistency with RADIUS and other authentication processes. TACACS+ provides the following services:

- **Authentication.** Provides authentication during login and through user names and user-defined passwords.
- **Authorization.** Performed at login. When the authentication session is completed, an authorization session starts using the authenticated user name. The TACACS+ server checks the user privileges.

The TACACS+ protocol ensures network security through encrypted protocol exchanges between the device and TACACS+ server.

Configure the Global TACACS+ Settings

The TACACS+ Configuration page contains the TACACS+ settings for communication between the switch and the TACACS+ server that you configure.

➤ To configure the global TACACS+ settings:

1. Connect your computer to the same network as the switch.

You can use a WiFi or wired connection to connect your computer to the network, or connect directly to a switch that is off-network using an Ethernet cable.

2. Launch a web browser.
3. In the address field of your web browser, enter the IP address of the switch.

If you do not know the IP address of the switch, see [Change the Default IP Address of the Switch](#) on page 10.

The login window opens.

4. Enter the switch's password in the **Password** field.

The default password is **password**.

The System Information page displays.

5. Select **Security > Management Security > TACACS+ > TACACS+ Configuration**.

TACACS+ Configuration	
Key String	<input type="text"/> (0 to 128)
Connection Timeout	<input type="text" value="5"/> (1 to 30)

6. In the **Key String** field, specify the authentication and encryption key for TACACS+ communications between the switch and the TACACS+ server.

The valid range is 0–128. The key must match the key configured on the TACACS+ server.

7. In the **Connection Timeout** field, specify the maximum number of seconds allowed to establish a TCP connection between the switch and the TACACS+ server.
8. Click the **Apply** button.

The updated configuration is sent to the switch. Configuration changes take effect immediately.

Configure a TACACS+ Server on the Switch

Use the TACACS+ Server Configuration page to configure up to five TACACS+ servers with which the switch can communicate.

➤ To configure a TACACS+ server on the switch:

1. Connect your computer to the same network as the switch.

You can use a WiFi or wired connection to connect your computer to the network, or connect directly to a switch that is off-network using an Ethernet cable.

2. Launch a web browser.

3. In the address field of your web browser, enter the IP address of the switch.

If you do not know the IP address of the switch, see [Change the Default IP Address of the Switch](#) on page 10.

The login window opens.

4. Enter the switch's password in the **Password** field.

The default password is **password**.

The System Information page displays.

5. Select **Security > Management Security> TACACS+ > TACACS+ Server Configuration**.

TACACS+ Server Configuration					
<input type="checkbox"/>	TACACS Server	Priority(0 to 65535)	Port(0 to 65535)	Key String	Connection Timeout(1-30)
<input type="checkbox"/>				

6. In the **TACACS+ Server** field, enter the TACACS+ server IP address.

7. In the **Priority** field, specify the priority for the TACACS+ server.

The priority determines the order in which the TACACS+ servers are contacted when attempting to authenticate a user. A value of 0 is the highest priority. The valid range is 0–65535.

8. In the **Port** field, specify the authentication port value for TACAS+ server sessions. It must be within the range 0–65535. If you do not specify a value, the switch uses the standard TCP port 49 for sessions with the server.

9. In the **Key String** field, specify the authentication and encryption key for TACACS+ communications between the device and the TACACS+ server.
The valid range is 0–128. The key must match the key used on the TACACS+ server.
10. In the **Connection Timeout** field, specify the time that passes before the connection between the device and the TACACS+ server times out.
The range is 1–30. If you do not specify a value, the switch uses a default value of 5.
11. Click the **Add** button.
The server is added to the switch.
12. Click the **Apply** button.
The updated configuration is sent to the switch. Configuration changes take effect immediately.

Authentication List Configuration

Use the Authentication List page to configure the default login list. A login list specifies one or more authentication methods to validate switch or port access for the admin user.

Note: The admin user is assigned to a preconfigured list that is named defaultList and that you cannot delete.

Configure an HTTP Authentication List

Use the HTTP Authentication List page to configure the default HTTP login list.

- **To change the HTTP authentication method for the default list:**
1. Connect your computer to the same network as the switch.
You can use a WiFi or wired connection to connect your computer to the network, or connect directly to a switch that is off-network using an Ethernet cable.
 2. Launch a web browser.
 3. In the address field of your web browser, enter the IP address of the switch.
If you do not know the IP address of the switch, see *Change the Default IP Address of the Switch* on page 10.
The login window opens.
 4. Enter the switch's password in the **Password** field.
The default password is **password**.
The System Information page displays.
 5. Select **Security > Management Security > Authentication List > HTTP Authentication List**.

Management Security		HTTP Authentication List			
	List Name	1	2	3	4
<input checked="" type="checkbox"/>	httpList	Radius	Local		

6. Select the check box next to the httpList name.
7. From the menu in the 1 column, select the authentication method that must be used first in the selected authentication login list.

If you select a method that does not time out as the first method, such as **Local**, no other method is tried, even if you specified more than one method. User authentication occurs in the order the methods are selected. Possible methods are as follows:

- **Local.** The user's locally stored ID and password are used for authentication. Since the Local method does not time out, if you select this option as the first method, no other method is tried, even if you specified more than one method.
- **RADIUS.** The user's ID and password are authenticated using the RADIUS server. If you select **RADIUS** or **TACACS+** as the first method and an error occurs during the authentication, the switch uses Method 2 to authenticate the user.
- **TACACS+.** The user's ID and password are authenticated using the TACACS+ server. If you select **RADIUS** or **TACACS+** as the first method and an error occurs during the authentication, the switch attempts user authentication Method 2.
- **None.** The authentication method is unspecified. This option is available only for Method 2 and Method 3.

8. From the menu in the 2 column, select the authentication method, if any, that must be used second in the selected authentication login list.

This is the method that is used if the first method times out. If you select a method that does not time out as the second method, the third method is not tried.

9. From the menu in the 3 column, select the authentication method, if any, that must be used third in the selected authentication login list.

10. From the menu in the 4 column, select the method, if any, that must be used fourth in the selected authentication login list.

This is the method that is used if all previous methods time out.

11. Click the **Apply** button.

The updated configuration is sent to the switch. Configuration changes take effect immediately.

Configure an HTTPS Authentication List

Use the HTTPS Authentication List to configure the default login list for secure HTTP (HTTPS).

➤ To configure an HTTPS authentication list:

1. Connect your computer to the same network as the switch.

You can use a WiFi or wired connection to connect your computer to the network, or connect directly to a switch that is off-network using an Ethernet cable.

2. Launch a web browser.
3. In the address field of your web browser, enter the IP address of the switch.

If you do not know the IP address of the switch, see [Change the Default IP Address of the Switch](#) on page 10.

The login window opens.

4. Enter the switch's password in the **Password** field.

The default password is **password**.

The System Information page displays.

5. Select **Security > Management Security > Authentication List > HTTPS Authentication List**.

Management Security	HTTPS Authentication List				
• User Configuration	List Name	1	2	3	4
• RADIUS	<input checked="" type="checkbox"/> httpsList	Local			
• TACACS+					
• Authentication List					
• HTTP Authentication List					
• HTTPS Authentication List					
• Dot1x Authentication List					

6. Select the check box next to the httpsList name.
7. From the menu in the 1 column, select the authentication method that must be used first in the selected authentication login list.

If you select a method that does not time out as the first method, such as **Local**, no other method is tried, even if you specified more than one method. This setting does not display when you first create a new login list. User authentication occurs in the order the methods are selected. Possible methods are as follows:

- **Local**. The user's locally stored ID and password are used for authentication. Since the Local method does not time out, if you select this option as the first method, no other method is tried, even if you specified more than one method.

- **RADIUS.** The user's ID and password are authenticated using the RADIUS server. If you select **RADIUS** or **TACACS+** as the first method and an error occurs during the authentication, the switch uses Method 2 to authenticate the user.
 - **TACACS+.** The user's ID and password are authenticated using the TACACS+ server. If you select **RADIUS** or **TACACS+** as the first method and an error occurs during the authentication, the switch attempts user authentication Method 2.
 - **None.** The authentication method is unspecified. This option is only available for Method 2 and Method 3.
8. From the menu in the 2 column, select the authentication method, if any, that must be used second in the selected authentication login list.
This is the method that is used if the first method times out. If you select a method that does not time out as the second method, the third method is not tried.
 9. From the menu in the 3 column, select the authentication method, if any, that must be used third in the selected authentication login list.
 10. From the menu in the 4 column, select the method, if any, that must be used fourth in the selected authentication login list.
This is the method that is used if all previous methods time out.
 11. Click the **Apply** button.
The updated configuration is sent to the switch. Configuration changes take effect immediately.

Configure the Dot1x Authentication List

The Dot1x authentication list defines the IEEE 802.1X authentication method used for the default list. The default list is dot1xList.

➤ To configure the dot1x authentication list:

1. Connect your computer to the same network as the switch.
You can use a WiFi or wired connection to connect your computer to the network, or connect directly to a switch that is off-network using an Ethernet cable.
2. Launch a web browser.
3. In the address field of your web browser, enter the IP address of the switch.
If you do not know the IP address of the switch, see *Change the Default IP Address of the Switch* on page 10.
The login window opens.
4. Enter the switch's password in the **Password** field.
The default password is **password**.
The System Information page displays.
5. Select **Security > Management Security > Authentication List > Dot1x Authentication List**.

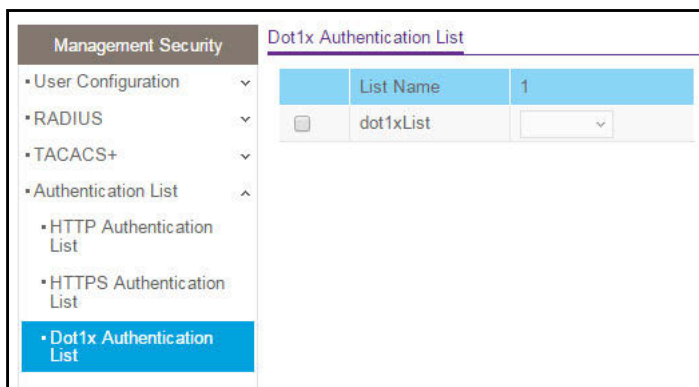

6. Select the check box next to the dot1xList name.
7. From the menu in the 1 column, select the method that must be used first in the selected authentication login list.

The options are as follows:

- **Local.** The user's locally stored ID and password are used for authentication.
 - **Radius.** The user's ID and password are authenticated using the RADIUS server instead of locally.
 - **None.** The user is not authenticated.
8. Click the **Apply** button.

The updated configuration is sent to the switch. Configuration changes take effect immediately.

Configure Management Access

From the **Access** menu, you can configure HTTP and secure HTTP access to the switch management interface. You can also configure access control profiles and access rules.

Configure HTTP Settings

Use the HTTP Configuration page to configure the HTTP settings on the system.

➤ To configure the HTTP server settings:

1. Connect your computer to the same network as the switch.
You can use a WiFi or wired connection to connect your computer to the network, or connect directly to a switch that is off-network using an Ethernet cable.
2. Launch a web browser.
3. In the address field of your web browser, enter the IP address of the switch.

If you do not know the IP address of the switch, see [Change the Default IP Address of the Switch](#) on page 10.

The login window opens.

4. Enter the switch's password in the **Password** field.

The default password is **password**.

The System Information page displays.

5. Select **Security > Access > HTTP > HTTP Configuration**.

Access	HTTP Configuration	
• HTTP ^	HTTP Session Soft Timeout (Minutes)	<input type="text" value="60"/> (0 to 60)
• HTTP Configuration	HTTP Session Hard Timeout (Hours)	<input type="text" value="24"/> (0 to 168)
• HTTPS v	Maximum Number of HTTP Sessions	<input type="text" value="4"/> (0 to 4)
• Access Control v		

6. In the **HTTP Session Soft Timeout** field, specify the number of minutes an HTTP session can be idle before a time-out occurs.

The value must be in the range of 0–60 minutes. The default value is **5** minutes. The currently configured value is shown when the web page is displayed.

After the session is inactive for the configured time, you are automatically logged out and must reenter the password to access the management interface. A value of zero means that the session does not time out.

7. In the **HTTP Session Hard Timeout** field, specify the hard time-out for HTTP sessions.

This time-out is unaffected by the activity level of the session. The value must be in the range of 0–168 hours. value of zero means that the session does not time out. The default value is **24** hours.

8. In the **Maximum Number of HTTP Sessions** field, specify the maximum number of HTTP sessions that can exist at the same time.

9. Click the **Apply** button.

The updated configuration is sent to the switch. Configuration changes take effect immediately.

HTTPS Configuration

Secure HTTP enables the transmission of HTTP over an encrypted Secure Sockets Layer (SSL) or Transport Layer Security (TLS) connection. When you manage the switch by using a web interface, Secure HTTP can help ensure that communication between the management system and the switch is protected from eavesdroppers and man-in-the-middle attacks.

Use the HTTPS Configuration page to configure the settings for HTTPS communication between the management station and the switch.

➤ **To configure HTTPS settings:**

1. Connect your computer to the same network as the switch.

You can use a WiFi or wired connection to connect your computer to the network, or connect directly to a switch that is off-network using an Ethernet cable.

2. Launch a web browser.
3. In the address field of your web browser, enter the IP address of the switch.

If you do not know the IP address of the switch, see [Change the Default IP Address of the Switch](#) on page 10.

The login window opens.

4. Enter the switch's password in the **Password** field.

The default password is **password**.

The System Information page displays.

5. Select **Security > Access > HTTPS > HTTPS Configuration**.

Access	HTTPS Configuration	
• HTTP	Admin Mode	<input type="radio"/> Disable <input type="radio"/> Enable
• HTTPS	SSL Version 3	<input type="radio"/> Disable <input checked="" type="radio"/> Enable
• HTTPS Configuration	TLS Version 1	<input type="radio"/> Disable <input checked="" type="radio"/> Enable
• Certificate Management	HTTPS Port	<input type="text" value="443"/> (1025 to 65535) Default: 443
• Certificate Download	HTTPS Session Soft Timeout (Minutes)	<input type="text" value="5"/> (1 to 60)
• Access Control	HTTPS Session Hard Timeout (Hours)	<input type="text" value="24"/> (1 to 168)
	Maximum Number of HTTPS Sessions	<input type="text" value="4"/> (0 to 4)

6. Select the HTTPS Admin Mode **Enable** or **Disable** radio button.

This enables or disables the administrative mode of secure HTTP (HTTPS). The configured value is displayed. The default value is **Disable**. You can download SSL certificates only when the HTTPS admin mode is disabled. HTTPS admin mode can be enabled only if a certificate is present on the device.

7. Select the SSL Version 3 **Enable** or **Disable** radio button.

This enables or disables Secure Sockets Layer version 3.0. The configured value is displayed. The default value is **Enable**.

8. Select the TLS Version 1 **Enable** or **Disable** radio button.

This enables or disables Transport Layer Security version 1.0. The configured value is displayed. The default value is **Enable**.

9. In the **HTTPS Port** field, type the HTTPS port number.

The value must be in the range of 1025 to 65535. Port 443 is the default value. The configured value is displayed.

10. In the **HTTPS Session Soft Timeout (Minutes)** field, enter the inactivity time-out for HTTPS sessions.
The value must be in the range of 1 to 60 minutes. The default value is **5** minutes. The configured value is displayed.
11. In the **HTTPS Session Hard Timeout (Hours)** field, set the hard time-out for HTTPS sessions.
This time-out is unaffected by the activity level of the session. The value must be in the range of 1 to 168 hours. The default value is **24** hours.
12. In the **Maximum Number of HTTPS Sessions** field, enter the maximum allowable number of HTTPS sessions.
The value must be in the range of 0 to 4. The default value is **4**.
13. Click the **Apply** button.
The updated configuration is sent to the switch. Configuration changes take effect immediately.

Manage Certificates

Use the Certificate Management page to manage certificates.

Generate an SSL Certificate

- **To generate an SSL certificate:**
 1. Connect your computer to the same network as the switch.
You can use a WiFi or wired connection to connect your computer to the network, or connect directly to a switch that is off-network using an Ethernet cable.
 2. Launch a web browser.
 3. In the address field of your web browser, enter the IP address of the switch.
If you do not know the IP address of the switch, see *Change the Default IP Address of the Switch* on page 10.
The login window opens.
 4. Enter the switch's password in the **Password** field.
The default password is **password**.
The System Information page displays.
 5. Select **Security > Access > HTTPS > Certificate Management**.

Certificate Management	
Certificate Present	No
<input checked="" type="radio"/> None <input type="radio"/> Generate Certificates <input type="radio"/> Delete Certificates	
Certificate Generation Status	
Certificate Generation Status	No certificate generation in progress

The **Certificate Present** field displays whether a certificate is present on the switch.

6. In the Certificate Management area, select **Generate Certificates**.
7. Click the **Apply** button.

The switch generates an SSL certificate.

The Certificate Generation Status field shows information about the progress.

Delete an SSL Certificate

➤ To delete an SSL certificate:

1. Connect your computer to the same network as the switch.

You can use a WiFi or wired connection to connect your computer to the network, or connect directly to a switch that is off-network using an Ethernet cable.

2. Launch a web browser.
3. In the address field of your web browser, enter the IP address of the switch.

If you do not know the IP address of the switch, see [Change the Default IP Address of the Switch](#) on page 10.

The login window opens.

4. Enter the switch's password in the **Password** field.

The default password is **password**.

The System Information page displays.

5. Select **Security > Access > HTTPS > Certificate Management**.

6. The Certificate Management page displays.

The Certificate Present field displays Yes.

7. In the Certificate Management area, select **Delete Certificates**.
8. Click the **Apply** button.

The certificate is removed.

Download Certificates

You can transfer a certificate file to the switch.

For the web server on the switch to accept HTTPS connections from a management station, the web server needs a public key certificate. You can generate a certificate externally (for example, offline) and download it to the switch.

Before you download a file to the switch, the following conditions must be true:

- The file to download from the TFTP server is on the server in the appropriate directory.
- The file is in the correct format.
- The switch contains a path to the TFTP server.

➤ To configure the certificate download settings for HTTPS sessions:

1. Connect your computer to the same network as the switch.

You can use a WiFi or wired connection to connect your computer to the network, or connect directly to a switch that is off-network using an Ethernet cable.

2. Launch a web browser.
3. In the address field of your web browser, enter the IP address of the switch.

If you do not know the IP address of the switch, see [Change the Default IP Address of the Switch](#) on page 10.

The login window opens.

4. Enter the switch's password in the **Password** field.

The default password is **password**.

The System Information page displays.

5. Select **Security > Access > HTTPS > Certificate Download**.

Access		Certificate Download	
• HTTP	▼	File Type	SSL Trusted Root Certificate PEM File
• HTTPS	▲	Server Address Type	IPv4
• HTTPS Configuration		TFTP Server IP	0.0.0.0
• Certificate Management		Remote File Path	
• Certificate Download		Remote File Name	
• Access Control	▼	Start File Transfer	<input type="checkbox"/>

6. From the **File Type** menu, select the type of SSL certificate to download, which can be one of the following:

- **SSL Trusted Root Certificate PEM File.** SSL Trusted Root Certificate file (PEM Encoded)
- **SSL Server Certificate PEM File.** SSL Server Certificate File (PEM Encoded)
- **SSL DH Weak Encryption Parameter PEM File.** SSL Diffie-Hellman Weak Encryption Parameter file (PEM Encoded)

- **SSL DH Strong Encryption Parameter PEM File.** SSL Diffie-Hellman Strong Encryption Parameter File (PEM Encoded)
7. From the **Server Address Type** menu, select **IPv4**, **IPv6**, or **DNS** to indicate the format of the TFTP/SFTP/SCP Server Address field.
The default is **IPv4**.
 8. In the **TFTP Server IP** field, specify the address of the TFTP server.
The address can be an IP address in standard x.x.x.x format or a host name. The host name must start with a letter of the alphabet. Make sure that the software image or other file to be downloaded is available on the TFTP server.
 9. In the **Remote File Path** field, enter the path of the file to download.
You can enter up to 96 characters. The default is blank.
 10. In the **Remote File Name** field, enter the name of the file on the TFTP server to download.
You can enter up to 32 characters. The default is blank.
 11. Select the **Start File Transfer** check box.
 12. Click the **Apply** button.
The file transfer starts. A status message displays during the transfer and upon successful completion of the transfer.

Access Control

Access control allows you to configure a profile and set access rules.

Configure an Access Control Profile

Use the Access Profile Configuration page to set up a security access profile.

➤ To configure an access profile:

1. Connect your computer to the same network as the switch.
You can use a WiFi or wired connection to connect your computer to the network, or connect directly to a switch that is off-network using an Ethernet cable.
2. Launch a web browser.
3. In the address field of your web browser, enter the IP address of the switch.
If you do not know the IP address of the switch, see [Change the Default IP Address of the Switch](#) on page 10.
The login window opens.
4. Enter the switch's password in the **Password** field.
The default password is **password**.
The System Information page displays.

5. Select **Security > Access > Access Control > Access Profile Configuration**.

Access Profile Configuration

Access Profile Name

Activate Profile

Deactivate Profile

Remove Profile

Packets Filtered 0

Profile Summary

Rule Type	Service Type	Source IP Address	Mask	Priority
-----------	--------------	-------------------	------	----------

6. In the **Access Profile Name** field, enter the name of the access profile to be added. The maximum length is 32 characters.

7. Select one of the following check boxes:

- **Activate Profile.** Activate an access profile.
- **Deactivate Profile.** Deactivate an access profile.
- **Remove Profile.** Remove an access profile. The access profile must be deactivated before you remove the access profile.

The Packets Filtered field displays the number of packets filtered.

8. Click the **Apply** button.

The updated configuration is sent to the switch. Configuration changes take effect immediately.

9. To refresh the page with the latest information about the switch, click the **Update** button.

The following table describes the nonconfigurable data that is displayed.

Table 75. Access profile configuration profile summary

Field	Description
Rule Type	The action performed when the rules are matched.
Service Type	The service type chosen. The policy is restricted by the service type chosen.
Source IP Address	Source IP address of the client originating the management traffic.
Mask	The subnet mask of the IP Address.
Priority	The priority of the rule.

Configure Access Rule Settings

Use the Access Rule Configuration page to add security access rules. You can apply changes on the access rule only when the access profile is in a deactivated state.

Note: Make sure that the access profile is created before adding the rules.

➤ **To configure the access rule settings:**

1. Connect your computer to the same network as the switch.

You can use a WiFi or wired connection to connect your computer to the network, or connect directly to a switch that is off-network using an Ethernet cable.

2. Launch a web browser.

3. In the address field of your web browser, enter the IP address of the switch.

If you do not know the IP address of the switch, see [Change the Default IP Address of the Switch](#) on page 10.

The login window opens.

4. Enter the switch's password in the **Password** field.

The default password is **password**.

The System Information page displays.

5. Select **Security > Access > Access Control > Access Rule Configuration**.

Rule Type	Service Type	Source IP Address	Mask	Priority
	HTTP Secure HTTP(SSL) SNMP			

6. From the **Rule Type** menu, select **Permit** or **Deny** to permit or deny access when the selected rules are matched.

A Permit rule allows access by traffic that matches the rule criteria. A Deny rule blocks traffic that matches the rule criteria.

7. From the **Service Type** menu, select the access method to which the rule is applied.

The policy is restricted by the selected access method. Possible access methods are **HTTP**, **Secure HTTP (SSL)**, and **SNMP**.

8. In the **Source IP Address** field, enter the source IP address of the client originating the management traffic.

9. In the **Mask** field, specify the subnet mask of the client that originates the management traffic.

10. In the **Priority** field, assign a priority to the rule.

The rules are validated against the incoming management request in ascending order of their priorities. If a rule matches, the action is performed and subsequent rules below that are ignored. For example, if a source IP 10.10.10.10 is configured with priority 1 to permit, and source IP 10.10.10.10 is configured with priority 2 to deny, then access is permitted if the profile is active, and the second rule is ignored.

11. Click the **Add** button.

The access rule is added.

Configure Port Authentication

With port-based authentication, when 802.1X is enabled globally and on the port, successful authentication of any one supplicant attached to the port results in all users being able to use the port without restrictions. At any given time, only one supplicant is allowed to attempt authentication on a port in this mode. Ports in this mode are under bidirectional control. This is the default authentication mode.

An 802.1X network includes three components:

- **Authenticators.** The port that is authenticated before system access is permitted.
- **Supplicants.** The host connected to the authenticated port requesting access to the system services.
- **Authentication Server.** The external server, for example, the RADIUS server that performs the authentication on behalf of the authenticator, and indicates whether the user is authorized to access system services.

Configure Global 802.1X Settings

Use the 802.1X Configuration page to configure global port access control settings on the switch.

➤ To globally enable all 802.1X features:

1. Connect your computer to the same network as the switch.

You can use a WiFi or wired connection to connect your computer to the network, or connect directly to a switch that is off-network using an Ethernet cable.

2. Launch a web browser.
3. In the address field of your web browser, enter the IP address of the switch.

If you do not know the IP address of the switch, see [Change the Default IP Address of the Switch](#) on page 10.

The login window opens.

4. Enter the switch's password in the **Password** field.

The default password is **password**.

The System Information page displays.

5. Select **Security > Port Authentication > Basic > 802.1X Configuration**.

Port Authentication	802.1X Configuration
• Basic ^	Port Based Authentication State <input type="radio"/> Disable <input type="radio"/> Enable
• 802.1X Configuration	VLAN Assignment Mode <input type="radio"/> Disable <input type="radio"/> Enable
• Advanced v	Dynamic VLAN Creation Mode <input type="radio"/> Disable <input type="radio"/> Enable
	EAPoL Flood Mode <input type="radio"/> Disable <input type="radio"/> Enable

6. Next to Port Based Authentication State, select the **Enable** radio button.

This enables or disables 802.1X administrative mode on the switch.

Note: If 802.1X is enabled, authentication is performed by a RADIUS server. This means that the primary authentication method must be RADIUS. To set the method, select **Security > Management Security > Authentication List** and select **RADIUS** as method 1 for defaultList. For more information, see [Authentication List Configuration](#) on page 274.

When port-based authentication is globally disabled, the switch does not check for 802.1X authentication before allowing traffic on any ports, even if the ports are configured to allow only authenticated users.

7. In the **VLAN Assignment Mode** field, select the **Enable** radio button.

The default value is **Disable**.

When enabled, this feature allows a port to be placed into a particular VLAN based on the result of the authentication or type of 802.1X authentication a client uses when it accesses the device. The authentication server can provide information to the device about which VLAN to assign the supplicant.

8. Next to Dynamic VLAN Creation Mode, select the **Enable** radio button.

The default value is **Disable**.

If RADIUS-assigned VLANs are enabled, the RADIUS server is expected to include the VLAN ID in the 802.1X tunnel attributes of its response message to the device. If dynamic VLAN creation is enabled on the device and the RADIUS-assigned VLAN does not exist, then the assigned VLAN is dynamically created. This implies that the client can connect from any port and can get assigned to the appropriate VLAN. This feature gives flexibility for clients to move around the network without much additional configuration required.

9. Next to EAPoL Flood Mode, select the **Enable** radio button.

The default value is **Disable**. Extensible Authentication Protocol (EAP) over LAN (EAPoL) flood support is enabled on the switch.

10. Click the **Apply** button.

The updated configuration is sent to the switch. Configuration changes take effect immediately.

Manage Port Authentication

Use the Port Authentication page to enable and configure port access control on one or more ports.

Configure 802.1X Settings for a Port

➤ **To configure 802.1X settings for a port:**

1. Connect your computer to the same network as the switch.

You can use a WiFi or wired connection to connect your computer to the network, or connect directly to a switch that is off-network using an Ethernet cable.

2. Launch a web browser.
3. In the address field of your web browser, enter the IP address of the switch.

If you do not know the IP address of the switch, see [Change the Default IP Address of the Switch](#) on page 10.

The login window opens.

4. Enter the switch's password in the **Password** field.

The default password is **password**.

The System Information page displays.

5. Select **Security > Port Authentication > Advanced > Port Authentication**.

Use the horizontal scroll bar at the bottom of the page to view all the fields. A partial page capture is shown below.

Port	Port Control	Guest VLAN ID	Guest VLAN Period	Unauthenticated VLAN ID	Periodic Reauthentication	Reauthentication Period	Quiet Period	Resending EAP	Max EAP Requests	Supplicant Timeout	Server Timeout	Control Direction
<input type="checkbox"/>	xg1 Auto	0	90	0	Disable	3600	60	30	2	30	30	Both
<input type="checkbox"/>	xg2 Auto	0	90	0	Disable	3600	60	30	2	30	30	Both
<input type="checkbox"/>	xg3 Auto	0	90	0	Disable	3600	60	30	2	30	30	Both
<input type="checkbox"/>	xg4 Auto	0	90	0	Disable	3600	60	30	2	30	30	Both

6. Select the check box next to the port.

You can also select multiple check boxes to apply the same settings to the selected ports, or select the check box in the heading row to apply the same settings to all ports.

7. Specify the following settings:

- **Port Control.** Defines the port authorization state. The control mode is set only if the link status of the port is link up. Select one of the following options:
 - **Auto.** The system automatically detects the mode of the interface.
 - **Authorized.** The system places the interface into an authorized state without being authenticated. The interface sends and receives normal traffic without client port-based authentication.

- **Unauthorized.** The system denies the selected interface system access by moving the interface into unauthorized state. The switch cannot provide authentication services to the client through the interface.
 - **MAC based.** This mode allows multiple supplicants connected to the same port to each authenticate individually. Each host connected to the port must authenticate separately in order to gain access to the network. The hosts are distinguished by their MAC addresses.
 - **Guest VLAN ID.** Specify the VLAN ID for the guest VLAN. The valid range is 0–4093. The default value is **0**. Enter 0 to reset the guest VLAN ID on the interface. The guest VLAN allows the port to provide a distinguished service to unauthenticated users, after three authentication failures. This feature provides a mechanism to allow users access to hosts on the guest VLAN.
 - **Guest VLAN Period.** Specify the number of seconds that the selected port remains in the quiet state following a failed authentication exchange. The guest VLAN time-out must be a value in the range of 1–300. The default value is **90**.
 - **Unauthenticated VLAN ID.** Specify the VLAN ID of the unauthenticated VLAN for the selected port. The valid range is 0–3965. The default value is **0**. Hosts that fail the authentication might be denied access to the network or placed on a VLAN created for unauthenticated clients. This VLAN might be configured with limited network access.
 - **Periodic Reauthentication.** Select **Enable** to allow periodic reauthentication of the supplicant for the specified port.
 - **Reauthentication Period.** Specify the time, in seconds, after which reauthentication of the supplicant occurs. The reauthentication period must be a value in the range of 1–65535. The default value is **3600**. If this field is disabled, connected clients are not forced to reauthenticate periodically.
 - **Quiet Period.** Specify the number of seconds that the port remains in the quiet state following a failed authentication exchange. While in the quiet state, the port does not attempt to acquire a supplicant.
 - **Resending EAP.** Specify the EAP retransmit period for the selected port. The transmit period is the value, in seconds, after which an EAPoL EAP Request/Identify frame is resent to the supplicant.
 - **Max EAP Requests.** Specify the maximum number of EAP requests for the selected port. The value is the maximum number of times an EAPoL EAP Request/Identify message is retransmitted before the supplicant times out.
 - **Supplicant Timeout.** Specify the supplicant time-out for the selected port. The supplicant time-out is the value, in seconds, after which the supplicant times out.
 - **Server Timeout.** Specify the time that elapses before the switch resends a request to the authentication server.
8. Click the **Apply** button.

The updated configuration is sent to the switch. Configuration changes take effect immediately.

The following table describes the port authentication status information available on the page.

Table 76. Port authentication status information

Field	Description
Control Direction	The control direction for the specified port, which is always Both. The control direction dictates the degree to which protocol exchanges take place between supplicant and authenticator. The unauthorized controlled port exerts control over communication in both directions (disabling both incoming and outgoing frames).
Protocol Version	The protocol version associated with the selected port. The only possible value is 1, corresponding to the first version of the 802.1X specification.
PAE Capabilities	The port access entity (PAE) functionality of the selected port. Possible values are Authenticator or Supplicant.
Authenticator PAE State	The current state of the authenticator PAE state machine. Possible values are as follows: Initialize Disconnected Connecting Authenticating Authenticated Aborting Held ForceAuthorized ForceUnauthorized
Backend State	The current state of the backend authentication state machine. Possible values are as follows: Request Response Success Fail Timeout Initialize Idle

Initialize 802.1X on a Port

➤ To initialize 802.1X on a port:

1. Connect your computer to the same network as the switch.

You can use a WiFi or wired connection to connect your computer to the network, or connect directly to a switch that is off-network using an Ethernet cable.

2. Launch a web browser.
3. In the address field of your web browser, enter the IP address of the switch.

If you do not know the IP address of the switch, see [Change the Default IP Address of the Switch](#) on page 10.

The login window opens.

4. Enter the switch's password in the **Password** field.

The default password is **password**.

The System Information page displays.

5. Select **Security > Port Authentication > Advanced > Port Authentication**.

The Port Authentication page displays.

6. Select the check box associated with the port to initialize.

7. Click the **Initialize** button.

802.1X on the selected interface is reset to the initialization state. Traffic sent to and from the port is blocked during the authentication process. This button is available only if the control mode is auto. When you click this button, the action is immediate. You do not need to click the **Apply** button for the action to occur.

Restart the 802.1X Authentication Process on a Port

- **To restart the 802.1X authentication process on a port:**

1. Connect your computer to the same network as the switch.

You can use a WiFi or wired connection to connect your computer to the network, or connect directly to a switch that is off-network using an Ethernet cable.

2. Launch a web browser.

3. In the address field of your web browser, enter the IP address of the switch.

If you do not know the IP address of the switch, see *Change the Default IP Address of the Switch* on page 10.

The login window opens.

4. Enter the switch's password in the **Password** field.

The default password is **password**.

The System Information page displays.

5. Select **Security > Port Authentication > Advanced > Port Authentication**.

The Port Authentication page displays.

6. Select the check box associated with the port to reauthenticate.

7. Click the **Reauthenticate** button.

The selected port is forced to restart the authentication process. This button is available only if the control mode is auto. If the button is not selectable, it is grayed out. When you click this button, the action is immediate. You do not need to click the **Apply** button for the action to occur.

View the Port Summary

Use the Port Summary page to view summary information about the port-based authentication settings for each port.

➤ **To view the port summary:**

1. Connect your computer to the same network as the switch.

You can use a WiFi or wired connection to connect your computer to the network, or connect directly to a switch that is off-network using an Ethernet cable.

2. Launch a web browser.
3. In the address field of your web browser, enter the IP address of the switch.

If you do not know the IP address of the switch, see [Change the Default IP Address of the Switch](#) on page 10.

The login window opens.

4. Enter the switch's password in the **Password** field.

The default password is **password**.

The System Information page displays.

5. Select **Security > Port Authentication > Advanced > Port Summary**.

Port	Control Mode	Operating Control Mode	Reauthentication Enabled	Port Status
xg1	Auto	N/A	False	N/A
xg2	Auto	N/A	False	N/A
xg3	Auto	N/A	False	N/A
xg4	Auto	N/A	False	N/A
xg5	Auto	N/A	False	N/A

The following table describes the fields on the Port Summary page.

Table 77. Port summary

Field	Description
Port	The port whose settings are displayed in the current table row.
Control Mode	This field indicates the configured control mode for the port. Possible values are as follows: <ul style="list-style-type: none"> • Force Unauthorized. The authenticator port access entity (PAE) unconditionally sets the controlled port to unauthorized. • Force Authorized. The authenticator PAE unconditionally sets the controlled port to authorized. • Auto. The authenticator PAE sets the controlled port mode to reflect the outcome of the authentication exchanges between the supplicant, authenticator, and the authentication server. • MAC Based. The authenticator PAE sets the controlled port mode to reflect the outcome of authentication exchanges between a supplicant, an authenticator, and an authentication server on a per supplicant basis.

Table 77. Port summary (continued)

Field	Description
Operating Control Mode	The control mode under which the port is actually operating. Possible values are as follows: <ul style="list-style-type: none"> ForceUnauthorized ForceAuthorized Auto MAC Based N/A: If the port is in detached state, it cannot participate in port access control.
Reauthentication Enabled	This field shows whether reauthentication of the supplicant for the specified port is allowed. The possible values are True and False. If the value is True, reauthentication occurs. Otherwise, reauthentication is not allowed.
Port Status	The authorization status of the specified port. The possible values are Authorized, Unauthorized, and N/A. If the port is in detached state, the value is N/A because the port cannot participate in port access control.

View the Client Summary

This page displays information about supplicant devices that are connected to the local authenticator ports. If no active 802.1X sessions exist, the table is empty.

➤ To view the client summary:

1. Connect your computer to the same network as the switch.

You can use a WiFi or wired connection to connect your computer to the network, or connect directly to a switch that is off-network using an Ethernet cable.

2. Launch a web browser.
3. In the address field of your web browser, enter the IP address of the switch.

If you do not know the IP address of the switch, see [Change the Default IP Address of the Switch](#) on page 10.

The login window opens.

4. Enter the switch's password in the **Password** field.

The default password is **password**.

The System Information page displays.

5. Select **Security > Port Authentication > Advanced > Client Summary**.

Port	User Name	Supplicant MAC Address	Session Time	Filter ID	VLAN ID	VLAN Assigned	Session Timeout	Termination Action
1 All								
1 All								

The following table describes the fields on the Client Summary page.

Table 78. Client Summary information

Field	Description
Port	The port to be displayed.
User Name	The user name representing the identity of the supplicant device.
Supplicant Mac Address	The supplicant's device MAC address.
Session Time	The time since the supplicant logged in seconds.
Filter ID	The policy filter ID assigned by the authenticator to the supplicant device.
VLAN ID	The VLAN ID assigned by the authenticator to the supplicant device.
VLAN Assigned	The reason for the VLAN ID assigned by the authenticator to the supplicant device.
Session Timeout	The session time-out imposed by the RADIUS server on the supplicant device.
Termination Action	The termination action imposed by the RADIUS server on the supplicant device.

Set Up Traffic Control

From the **Traffic Control** menu, you can configure MAC filters, storm control, port security, protected port, and private VLAN settings.

Manage MAC Filtering

Use the MAC Filter Configuration page to create MAC filters that limit the traffic allowed into and out of specified ports on the switch.

Create a MAC Filter

➤ **To create a MAC filter:**

1. Connect your computer to the same network as the switch.

You can use a WiFi or wired connection to connect your computer to the network, or connect directly to a switch that is off-network using an Ethernet cable.

2. Launch a web browser.
3. In the address field of your web browser, enter the IP address of the switch.

If you do not know the IP address of the switch, see [Change the Default IP Address of the Switch](#) on page 10.

The login window opens.

4. Enter the switch's password in the **Password** field.

The default password is **password**.

The System Information page displays.

5. Select **Security > Traffic Control > MAC Filter > MAC Filter Configuration**.

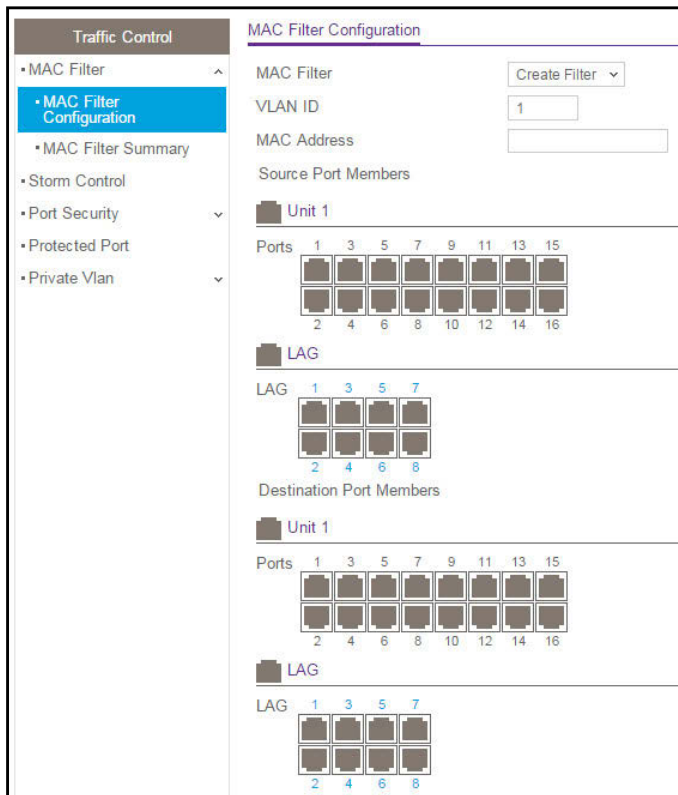

6. From the **MAC Filter** menu, select **Create Filter**.
If you did not configure any filters, this is the only option available.
7. From the **VLAN ID** menu, select the VLAN that must be used with the MAC address.
8. In the **MAC Address** field, specify the MAC address of the filter in the format XX:XX:XX:XX:XX:XX.

You cannot define filters for the following MAC addresses:

- 00:00:00:00:00:00
 - 01:80:C2:00:00:00 to 01:80:C2:00:00:0F
 - 01:80:C2:00:00:20 to 01:80:C2:00:00:21
 - FF:FF:FF:FF:FF:FF
9. In the Port and LAG tables in the Source Port Members section, select the ports and LAGs that must be included in the inbound filter.
If a packet with the MAC address and VLAN ID that you specify is received on a port that is not part of the inbound filter, the packet is dropped.
 10. In the Port and LAG tables in the Destination Port Members section, select the ports and LAGs that must be included in the outbound filter.

A packet with the MAC address and VLAN ID that you specify can be transmitted only from a port that is part of the outbound filter.

Note: Destination ports can be included only in a multicast filter.

11. Click the **Apply** button.

The updated configuration is sent to the switch. Configuration changes take effect immediately.

Delete a MAC Filter

➤ **To delete a MAC filter:**

1. Connect your computer to the same network as the switch.

You can use a WiFi or wired connection to connect your computer to the network, or connect directly to a switch that is off-network using an Ethernet cable.

2. Launch a web browser.

3. In the address field of your web browser, enter the IP address of the switch.

If you do not know the IP address of the switch, see *Change the Default IP Address of the Switch* on page 10.

The login window opens.

4. Enter the switch's password in the **Password** field.

The default password is **password**.

The System Information page displays.

5. Select **Security > Traffic Control > MAC Filter > MAC Filter Configuration**.

The MAC Filter Configuration page displays.

6. From the **MAC Filter** menu, select the filter.

7. Click the **Delete** button.

The filter is removed.

MAC Filter Summary

Use the MAC Filter Summary page to view the MAC filters that are configured on the system.

➤ **To view the MAC filter summary:**

1. Connect your computer to the same network as the switch.

You can use a WiFi or wired connection to connect your computer to the network, or connect directly to a switch that is off-network using an Ethernet cable.

2. Launch a web browser.

3. In the address field of your web browser, enter the IP address of the switch.

If you do not know the IP address of the switch, see [Change the Default IP Address of the Switch](#) on page 10.

The login window opens.

4. Enter the switch's password in the **Password** field.

The default password is **password**.

The System Information page displays.

5. Select **Security > Traffic Control > MAC Filter > MAC Filter Summary**.

MAC Filter Summary			
MAC Address	VLAN ID	Source Port Members	Destination Port Members

The following table describes the information displayed on the page.

Table 79. MAC Filter Summary information

Field	Description
MAC Address	The MAC address of the filter in the format XX:XX:XX:XX:XX:XX.
VLAN ID	The VLAN ID used with the MAC address to fully identify packets you want filtered.
Source Port Members	A list of ports to be used for filtering inbound packets.
Destination Port Members	A list of ports to be used for filtering outbound packets.

Storm Control

A broadcast storm is the result of an excessive number of broadcast messages simultaneously transmitted across a network by a single port. Forwarded message responses can overload network resources, cause the network to time out, or do both.

The switch measures the incoming packet rate per port for broadcast, multicast, unknown, and unicast packets and discards packets if the rate exceeds the defined value. You enable storm control per interface, by defining the packet type and the rate at which the packets are transmitted.

➤ To configure storm control settings:

1. Connect your computer to the same network as the switch.

You can use a WiFi or wired connection to connect your computer to the network, or connect directly to a switch that is off-network using an Ethernet cable.

2. Launch a web browser.

3. In the address field of your web browser, enter the IP address of the switch.

If you do not know the IP address of the switch, see [Change the Default IP Address of the Switch](#) on page 10.

The login window opens.

4. Enter the switch's password in the **Password** field.

The default password is **password**.

The System Information page displays.

5. Select **Security > Traffic Control > Storm Control**.

Port	Status	Threshold	Control Action
<input type="checkbox"/>	Disable	5	None
<input type="checkbox"/>	Disable	5	None

6. In the Port Settings section, select one or more interfaces by taking one of the following actions:
 - To configure a single interface, select the check box associated with the port, or type the port number in the **Go To Interface** field and click the **Go** button.
 - To configure multiple interfaces with the same settings, select the check box associated with each interface.
 - To configure all interfaces with the same settings, select the check box in the heading row.
7. In the Storm Control section, from the **Ingress Control Mode** menu, select the mode of broadcast affected by storm control:
 - **Disabled**. Storm control is disabled. This is the default setting.
 - **Unknown Unicast**. If the rate of incoming unknown Layer 2 unicast traffic (that is, traffic for which a destination lookup failure occurs) increases beyond the configured threshold on an interface, the traffic is dropped.
 - **Multicast**. If the rate of incoming Layer 2 multicast traffic increases beyond the configured threshold on an interface, the traffic is dropped.
 - **Broadcast**. If the rate of incoming Layer 2 broadcast traffic increases beyond the configured threshold on an interface, the traffic is dropped.
8. If the selection from the **Ingress Control Mode** menu is *not Disabled*, specify whether the ingress control mode is enabled by selecting **Enable** or **Disable** from the **Status** menu.
9. In the **Threshold** field, specify the maximum rate at which unknown packets are forwarded. The range is a percent of the total threshold between 0–100%. The default is **5%**.

10. From the **Control Action** mode menu, select one of the following options:

- **None.** This is the default setting.
- **Trap.** If the threshold of the configured broadcast storm is exceeded, a trap is sent.
- **Shutdown.** If the threshold of the configured broadcast storm is exceeded, the port is shut down.

11. Click the **Apply** button.

The updated configuration is sent to the switch. Configuration changes take effect immediately.

Port Security

Port security lets you lock one or more ports on the switch. When a port is locked, only packets with an allowable source MAC addresses can be forwarded. All other packets are discarded.

Configure the Global Port Security Mode

➤ **To configure the global port security mode:**

1. Connect your computer to the same network as the switch.

You can use a WiFi or wired connection to connect your computer to the network, or connect directly to a switch that is off-network using an Ethernet cable.

2. Launch a web browser.

3. In the address field of your web browser, enter the IP address of the switch.

If you do not know the IP address of the switch, see [Change the Default IP Address of the Switch](#) on page 10.

The login window opens.

4. Enter the switch's password in the **Password** field.

The default password is **password**.

The System Information page displays.

5. Select **Security > Traffic Control > Port Security > Port Security Configuration**.

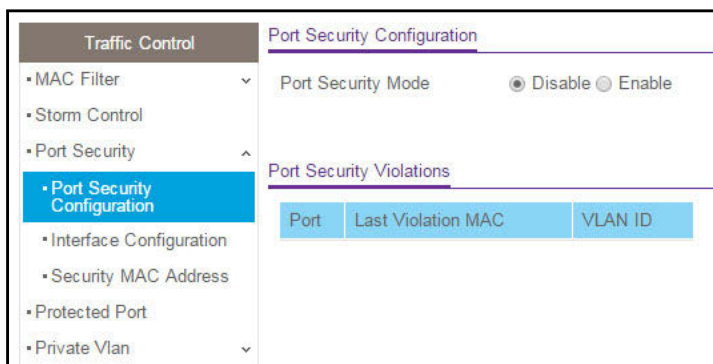

6. To enable port security on the switch, select the Port Security Mode **Enable** radio button.
The default is **Disable**.
7. Click the **Apply** button.
The updated configuration is sent to the switch. Configuration changes take effect immediately.
8. Click the **Update** button to refresh the page with the latest information about the switch.

The Port Security Violations table shows information about violations that occurred on ports that are enabled for port security.

The following table describes the fields in the Port Security Violations table.

Table 80. Port Security Violations information

Field	Description
Port	The physical interface.
Last Violation MAC	The source MAC address of the last packet that was discarded at a locked port.
VLAN ID	The VLAN ID corresponding to the last MAC address violation.

Configure a Port Security Interface

A MAC address can be defined as allowable by one of two methods: dynamically or statically. Both methods are used concurrently when a port is locked.

Dynamic locking implements a first arrival mechanism for port security. You specify how many addresses can be learned on the locked port. If the limit was not reached, then a packet with an unknown source MAC address is learned and forwarded normally. When the limit is reached, no more addresses are learned on the port. Any packets with source MAC addresses that were not already learned are discarded. You can effectively disable dynamic locking by setting the number of allowable dynamic entries to zero.

Static locking allows you to specify a list of MAC addresses that are allowed on a port. The behavior of packets is the same as for dynamic locking: only packets with an allowable source MAC address can be forwarded.

➤ To configure port security settings:

1. Connect your computer to the same network as the switch.
You can use a WiFi or wired connection to connect your computer to the network, or connect directly to a switch that is off-network using an Ethernet cable.
2. Launch a web browser.
3. In the address field of your web browser, enter the IP address of the switch.
If you do not know the IP address of the switch, see [Change the Default IP Address of the Switch](#) on page 10.
The login window opens.

4. Enter the switch's password in the **Password** field.

The default password is **password**.

The System Information page displays.

5. Select **Security > Traffic Control > Port Security > Interface Configuration**.

Interface Configuration						
1 LAG All				Go To Port	<input type="text"/>	<input type="button" value="Go"/>
<input type="checkbox"/>	Port	Port Security	Max Learned MAC Address	Max Static MAC Address	Enable Violation Shutdown	Enable Violation Traps
		<input type="text"/>	<input type="text"/>	<input type="text"/>	<input type="text"/>	<input type="text"/>
<input type="checkbox"/>	xg1	Disable	4096	48	No	No
<input type="checkbox"/>	xg2	Disable	4096	48	No	No
<input type="checkbox"/>	xg3	Disable	4096	48	No	No
<input type="checkbox"/>	xg4	Disable	4096	48	No	No
<input type="checkbox"/>	xg5	Disable	4096	48	No	No

6. Select one or more interfaces by taking one of the following actions:
 - To configure a single interface, select the check box associated with the port, or type the port number in the **Go To Interface** field and click the **Go** button.
 - To configure multiple interfaces with the same settings, select the check box associated with each interface.
 - To configure all interfaces with the same settings, select the check box in the heading row.
7. Specify the following settings:
 - **Port Security.** Enable or disable the port security feature for the selected interfaces. The default is **Disable**.
 - **Max Learned MAC Address.** Specify the maximum number of dynamically learned MAC addresses on the selected interfaces.
 - **Max Static MAC Address.** Specify the maximum number of statically locked MAC addresses on the selected interfaces.
 - **Enable Violation Shutdown.** Enable or disable shutdown of the selected interfaces if a packet with a disallowed MAC address is received. The default value is **No**, which means that the option is disabled.
 - **Enable Violation Traps.** Enable or disable the sending of new violation traps if a packet with a disallowed MAC address is received. The default value is **No**, which means that the option is disabled.
8. Click the **Apply** button.

The updated configuration is sent to the switch. Configuration changes take effect immediately.

View Learned MAC Addresses and Convert Them to Static MAC Addresses

Use the Security MAC Address page to convert a dynamically learned MAC address to a statically locked address.

➤ To view learned MAC addresses for an individual interface or LAG and convert these MAC addresses to static MAC addresses:

1. Connect your computer to the same network as the switch.
You can use a WiFi or wired connection to connect your computer to the network, or connect directly to a switch that is off-network using an Ethernet cable.
2. Launch a web browser.
3. In the address field of your web browser, enter the IP address of the switch.
If you do not know the IP address of the switch, see [Change the Default IP Address of the Switch](#) on page 10.
The login window opens.
4. Enter the switch's password in the **Password** field.
The default password is **password**.
The System Information page displays.
5. Select **Security > Traffic Control > Port Security > Port Security Configuration**.
The Port Security Configuration page displays.
6. Make sure that port security is globally enabled.
For more information, see [Configure the Global Port Security Mode](#) on page 300.
7. Select **Security > Traffic Control > Port Security > Interface Configuration**.
The Interface Configuration page displays.
8. Make sure that port security is enabled for the individual interface for which you want to view the dynamically learned MAC addresses.
For more information, see [Configure a Port Security Interface](#) on page 301.
9. Select **Security > Traffic Control > Port Security > Security MAC Address**.

Port Security Settings	
Convert Dynamic Address to Static	<input type="checkbox"/>
Number Of Dynamic MAC Addresses Learned:	0
Dynamic MAC Address Table	
Port List	xg1
VLAN ID	MAC Address

10. From the **Port List** menu, select the individual interface.

The Dynamic MAC Address Table displays the MAC addresses and their associated VLANs that were learned on the selected port.

Field	Description
VLAN ID	The VLAN ID corresponding to the MAC address.
MAC Address	The MAC addresses learned on a specific port.

11. To convert the dynamically learned MAC address to a statically locked addresses, select the **Convert Dynamic Address to Static** check box.

12. Click the **Apply** button.

The dynamic MAC address entries are converted to static MAC address entries in a numerically ascending order until the static limit is reached.

The Number of Dynamic MAC Addresses Learned field displays the number of dynamically learned MAC addresses on a specific port.

13. To refresh the page with the latest information about the switch, click the **Update** button.

Configure Protected Ports

If a port is configured as protected, it does not forward traffic to any other protected port on the switch, but it does forward traffic to unprotected ports. Use the Protected Ports Membership page to configure the ports as protected or unprotected. You need read/write access privileges to modify the configuration.

➤ To configure protected ports:

1. Connect your computer to the same network as the switch.

You can use a WiFi or wired connection to connect your computer to the network, or connect directly to a switch that is off-network using an Ethernet cable.

2. Launch a web browser.

3. In the address field of your web browser, enter the IP address of the switch.

If you do not know the IP address of the switch, see [Change the Default IP Address of the Switch](#) on page 10.

The login window opens.

4. Enter the switch's password in the **Password** field.

The default password is **password**.

The System Information page displays.

5. Select **Security > Traffic Control > Protected Port**.

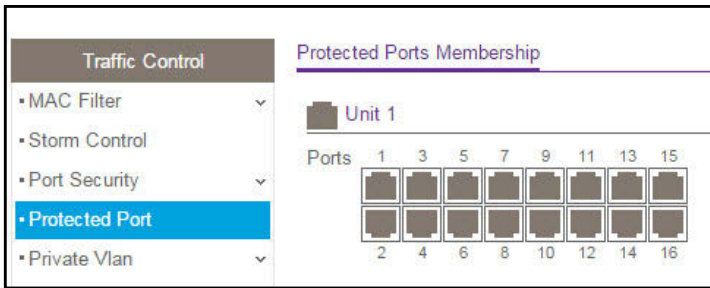

6. In the Ports table, click each port that you want to configure as a protected port.
Protected ports are marked with a check mark. No traffic forwarding is possible between two protected ports.
7. Click the **Apply** button.
The updated configuration is sent to the switch. Configuration changes take effect immediately.

Configure a Private VLAN

A private VLAN contains switch ports that cannot communicate with each other, but can access another network. These ports are called private ports. Each private VLAN contains one or more private ports and a single uplink port or uplink aggregation group. Note that all traffic between private ports is blocked at all layers, not just Layer 2 traffic, but also traffic such as FTP, HTTP, and Telnet.

➤ To configure a private VLAN type:

1. Connect your computer to the same network as the switch.
You can use a WiFi or wired connection to connect your computer to the network, or connect directly to a switch that is off-network using an Ethernet cable.
2. Launch a web browser.
3. In the address field of your web browser, enter the IP address of the switch.
If you do not know the IP address of the switch, see [Change the Default IP Address of the Switch](#) on page 10.
The login window opens.
4. Enter the switch's password in the **Password** field.
The default password is **password**.
The System Information page displays.
5. Select **Security > Traffic Control > Private VLAN > Private VLAN Type Configuration**.

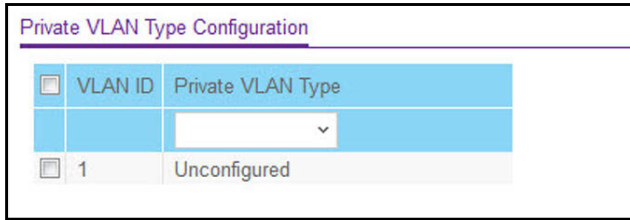

6. Select the check box that is associated with the VLAN ID that you want to configure.
7. From the **Private VLAN Type** menu, select the type of private VLAN. Possible values are as follows:
 - **Primary.** Sets the private VLAN type as primary.
 - **Isolated.** Sets the private VLAN type as isolated.
 - **Community.** Sets the private VLAN type as community.
 - **Unconfigured.** Sets the private VLAN type as unconfigured. The default is **Unconfigured**.
8. Click the **Apply** button.

The updated configuration is sent to the switch. Configuration changes take effect immediately.

Configure Private VLAN Association Settings

➤ To configure private VLAN association:

1. Connect your computer to the same network as the switch.
You can use a WiFi or wired connection to connect your computer to the network, or connect directly to a switch that is off-network using an Ethernet cable.
2. Launch a web browser.
3. In the address field of your web browser, enter the IP address of the switch.
If you do not know the IP address of the switch, see [Change the Default IP Address of the Switch](#) on page 10.

The login window opens.

4. Enter the switch's password in the **Password** field.
The default password is **password**.
The System Information page displays.
5. Select **Security > Traffic Control > Private VLAN > Private VLAN Association Configuration**.

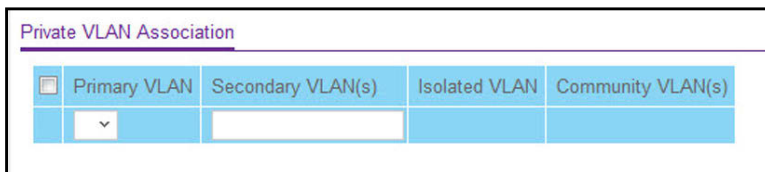

6. From the **Primary VLAN** menu, select the primary VLAN ID of the domain.
7. In the **Secondary VLAN(s)** field, enter the VLAN that you want to associate with the primary VLAN.
8. Click the **Apply** button.

The updated configuration is sent to the switch. Configuration changes take effect immediately.

The following table describes the nonconfigurable information displayed on the page.

Table 81. Private VLAN Association information

Field	Description
Isolated VLAN	The isolated VLAN associated with the selected primary VLAN.
Community VLAN(s)	The list of community VLANs associated with the selected primary VLAN.

Configure the Private VLAN Port Mode

➤ To configure the private VLAN port mode:

1. Connect your computer to the same network as the switch.

You can use a WiFi or wired connection to connect your computer to the network, or connect directly to a switch that is off-network using an Ethernet cable.

2. Launch a web browser.
3. In the address field of your web browser, enter the IP address of the switch.

If you do not know the IP address of the switch, see [Change the Default IP Address of the Switch](#) on page 10.

The login window opens.

4. Enter the switch's password in the **Password** field.

The default password is **password**.

The System Information page displays.

5. Select **Security > Traffic Control > Private VLAN > Private VLAN Port Mode Configuration**.

Private Vlan Port Mode Configuration	
1 LAG All Go To Interface <input type="text"/> <input type="button" value="Go"/>	
Interface	Port Vlan Mode
<input type="checkbox"/>	<input type="text" value="General"/>
<input type="checkbox"/>	xg1 General
<input type="checkbox"/>	xg2 General
<input type="checkbox"/>	xg3 General
<input type="checkbox"/>	xg4 General
<input type="checkbox"/>	xg5 General

6. Select one or more interfaces by taking one of the following actions:
 - To configure a single interface, select the check box associated with the port, or type the port number in the **Go To Interface** field and click the **Go** button.
 - To configure multiple interfaces with the same settings, select the check box associated with each interface.
 - To configure all interfaces with the same settings, select the check box in the heading row.
7. From the **Port VLAN Mode** menu, select the switch port mode:
 - **General**. Sets the interfaces in general mode, which is the default selection.
 - **Host**. Sets the interfaces in host mode, which is used for private VLAN configurations.
 - **Promiscuous**. Sets the interfaces in promiscuous mode, which is used for private VLAN configurations.
8. Click the **Apply** button.

The updated configuration is sent to the switch. Configuration changes take effect immediately.

Configure a Private VLAN Host Interface

➤ To configure a private VLAN host interface:

1. Connect your computer to the same network as the switch.

You can use a WiFi or wired connection to connect your computer to the network, or connect directly to a switch that is off-network using an Ethernet cable.

2. Launch a web browser.
3. In the address field of your web browser, enter the IP address of the switch.

If you do not know the IP address of the switch, see [Change the Default IP Address of the Switch](#) on page 10.

The login window opens.

4. Enter the switch's password in the **Password** field.

The default password is **password**.

The System Information page displays.

5. Select **Security > Traffic Control > Private VLAN > Private VLAN Host Interface Configuration**.

Private VLAN Host Interface Configuration

1 LAG All Go To Interface

<input type="checkbox"/>	Interface	Host Primary VLAN	Host Secondary VLAN	Operational VLAN(s)
<input type="checkbox"/>	xg1	0	0	
<input type="checkbox"/>	xg2	0	0	
<input type="checkbox"/>	xg3	0	0	
<input type="checkbox"/>	xg4	0	0	
<input type="checkbox"/>	xg5	0	0	

6. Select one or more interfaces by taking one of the following actions:
 - To configure a single interface, select the check box associated with the port, or type the port number in the **Go To Interface** field and click the **Go** button.
 - To configure multiple interfaces with the same settings, select the check box associated with each interface.
 - To configure all interfaces with the same settings, select the check box in the heading row.
7. In the **Host Primary VLAN** field, enter the primary VLAN ID for the host association mode. The range of the VLAN ID is 2–4093.
8. In the **Host Secondary VLAN** field, enter the secondary VLAN ID for host association mode. The range of the VLAN ID is 2–4093.
9. Click the **Apply** button.

The updated configuration is sent to the switch. Configuration changes take effect immediately.

The Operational VLAN(s) field displays the operational VLANs.

Configure a Private VLAN Promiscuous Interface

➤ To configure a private VLAN promiscuous interface:

1. Connect your computer to the same network as the switch.

You can use a WiFi or wired connection to connect your computer to the network, or connect directly to a switch that is off-network using an Ethernet cable.
2. Launch a web browser.
3. In the address field of your web browser, enter the IP address of the switch.

If you do not know the IP address of the switch, see [Change the Default IP Address of the Switch](#) on page 10.

The login window opens.
4. Enter the switch's password in the **Password** field.

The default password is **password**.

The System Information page displays.

5. Select **Security > Traffic Control > Private VLAN > Private VLAN Promiscuous Interface Configuration**.

Private VLAN Promiscuous Interface Configuration

1 LAG All Go To Interface

<input type="checkbox"/>	Interface	Promiscuous Primary VLAN	Promiscuous Secondary VLAN(s)	Operational VLAN(s)
<input type="checkbox"/>		<input type="text"/>	<input type="text"/>	
<input type="checkbox"/>	xg1	0		
<input type="checkbox"/>	xg2	0		
<input type="checkbox"/>	xg3	0		
<input type="checkbox"/>	xg4	0		
<input type="checkbox"/>	xq5	0		

6. Select one or more interfaces by taking one of the following actions:
 - To configure a single interface, select the check box associated with the port, or type the port number in the **Go To Interface** field and click the **Go** button.
 - To configure multiple interfaces with the same settings, select the check box associated with each interface.
 - To configure all interfaces with the same settings, select the check box in the heading row.
7. In the **Promiscuous Primary VLAN** field, enter the primary VLAN ID for the promiscuous association mode.

The range of the VLAN ID is 2–4093.

8. In the **Promiscuous Secondary VLAN(s)** field, enter the secondary VLAN ID for promiscuous association mode.

This field can accept single a VLAN ID, a range of VLAN IDs, or a combination of both in sequence separated by a comma. You can specify an individual VLAN ID, such as 10. You can specify the VLAN range values separated by a hyphen, for example, 10-13. You can specify the combination of both separated by commas, for example, 12,15,40-43,1000-1005, 2000. The range of VLAN IDs is 2–4093.

Note: The VLAN ID list that you specify replaces the configured secondary VLAN list in the association.

9. Click the **Apply** button.

The updated configuration is sent to the switch. Configuration changes take effect immediately.

The Operational VLAN(s) field displays the operational VLANs.

Configure Access Control Lists

Access control lists (ACLs) ensure that only authorized users can access specific resources while blocking off any unwarranted attempts to reach network resources. ACLs are used to provide traffic flow control, restrict contents of routing updates, decide which types of traffic are forwarded or blocked, and above all provide security for the network. The switch's software supports IPv4, IPv6, and MAC ACLs.

➤ To configure an ACL:

1. Create an IPv4-based or IPv6-based or MAC-based ACL ID.
2. Create a rule and assign it to a unique ACL ID.
3. Define the rules, which can identify protocols, source, and destination IP and MAC addresses, and other packet-matching criteria.
4. Use the ID number to assign the ACL to a port or to a LAG.

To view ACL configuration examples, see [Access Control Lists \(ACLs\)](#) on page 412.

Use the ACL Wizard to Create a Simple ACL

The ACL Wizard helps you create a simple ACL and apply it to the selected ports easily and quickly. First, select an ACL type to use when you create an ACL. Then add an ACL rule to this ACL and apply this ACL on the selected ports. The ACL Wizard allows you to create the ACL, but does not allow you to modify it. To modify the ACL, go to the ACL Configuration page. See [Configure an IP ACL](#) on page 325.

Note: The steps in the following procedure describe how you can create an ACL based on the destination MAC address. If you select a different type of ACL (or example, an ACL based on a source IPv4), the page displays different information.

Use the ACL Wizard to create an ACL

➤ To use the ACL Wizard to create an ACL:

1. Connect your computer to the same network as the switch.
You can use a WiFi or wired connection to connect your computer to the network, or connect directly to a switch that is off-network using an Ethernet cable.
2. Launch a web browser.
3. In the address field of your web browser, enter the IP address of the switch.

If you do not know the IP address of the switch, see [Change the Default IP Address of the Switch](#) on page 10.

The login window opens.

4. Enter the switch's password in the **Password** field.

The default password is **password**.

The System Information page displays.

5. Select **Security > ACL > ACL Wizard**.

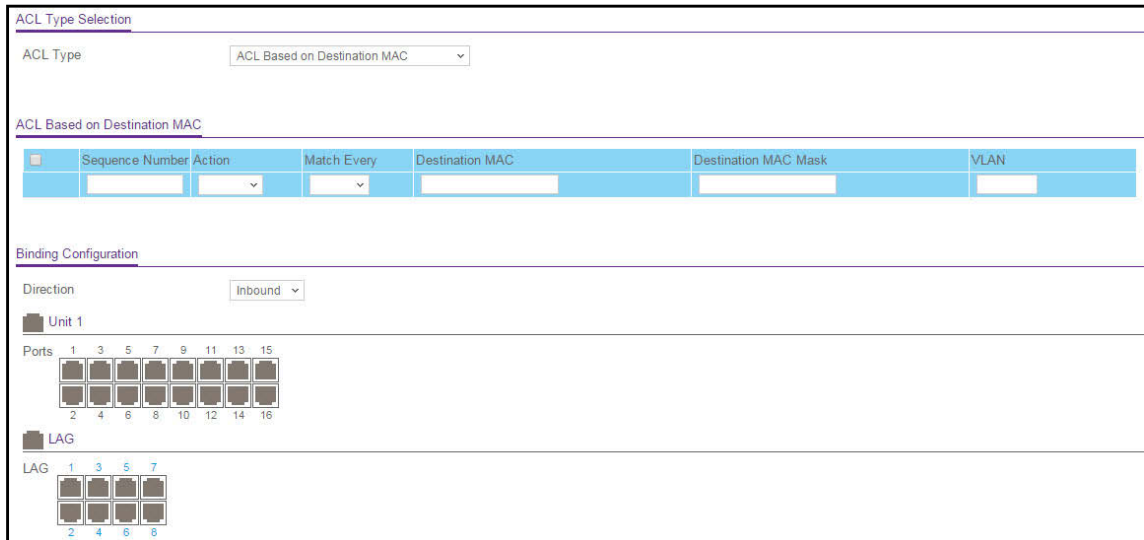

ACL Type Selection

ACL Type:

ACL Based on Destination MAC

Sequence Number	Action	Match Every	Destination MAC	Destination MAC Mask	VLAN
<input type="text"/>	<input type="text"/>	<input type="text"/>	<input type="text"/>	<input type="text"/>	<input type="text"/>

Binding Configuration

Direction:

Unit 1

Ports: 1 3 5 7 9 11 13 15
2 4 6 8 10 12 14 16

LAG

LAG: 1 3 5 7
2 4 6 8

6. From the **ACL Type** menu, select the type of ACL.

You can select from the following ACL types:

- **ACL Based on Destination MAC.** Creates an ACL based on the destination MAC address, destination MAC mask, and VLAN.
- **ACL Based on Source MAC.** Creates an ACL based on the source MAC address, source MAC mask, and VLAN.
- **ACL Based on Destination IPv4.** Creates an ACL based on the destination IPv4 address and IPv4 address mask.
- **ACL Based on Source IPv4.** Creates an ACL based on the source IPv4 address and IPv4 address mask.
- **ACL Based on Destination IPv6.** Creates an ACL based on the destination IPv6 prefix and IPv6 prefix length.
- **ACL Based on Source IPv6.** Creates an ACL based on the source IPv6 prefix and IPv6 prefix length.
- **ACL Based on Destination IPv4 L4 Port.** Creates an ACL based on the destination IPv4 Layer 4 port number.
- **ACL Based on Source IPv4 L4 Port.** Creates an ACL based on the source IPv4 Layer 4 port number.
- **ACL Based on Destination IPv6 L4 Port.** Creates an ACL based on the destination IPv6 Layer 4 port number.
- **ACL Based on Source IPv6 L4 Port.** Creates an ACL based on the source IPv6 Layer 4 port number.

Note: For L4 port options, two rules are created (one for TCP and one for UDP).

7. In the **Sequence Number** field, enter a whole number in the range of 1 to 2147483647 that is used to identify the rule.
8. From the **Action** menu, select **Permit** or **Deny** to specify the action that must be taken if a packet matches the rule's criteria.
9. From the **Match Every** menu, select one of the following options:
 - **False.** Signifies that packets do not need to match the selected ACL and rule. With this selection, you can add a destination MAC address, destination MAC mask, and VLAN.
 - **True.** Signifies that all packets must match the selected ACL and rule and are either permitted or denied. In this case, since all packets match the rule, the option of configuring other match criteria is not offered.
10. Specify the additional match criteria for the selected ACL type.

The rest of the rule match criteria fields available for configuration depend on the selected ACL type. For information about the possible match criteria fields, see the following table.

ACL Based On	Fields
Destination MAC	<ul style="list-style-type: none"> • Destination MAC. Specify the destination MAC address to compare against an Ethernet frame. The valid format is xx:xx:xx:xx:xx:xx. The BPDU keyword might be specified using a destination MAC address of 01:80:C2:xx:xx:xx. • Destination MAC Mask. Specify the destination MAC address mask, which represents the bits in the destination MAC address to compare against an Ethernet frame. The valid format is xx:xx:xx:xx:xx:xx. The BPDU keyword might be specified using a destination MAC mask of 00:00:00:ff:ff:ff. • VLAN. Specify the VLAN ID to match within the Ethernet frame.
Source MAC	<ul style="list-style-type: none"> • Source MAC. Specify the source MAC address to compare against an Ethernet frame. The valid format is xx:xx:xx:xx:xx:xx. • Source MAC Mask. Specify the source MAC address mask, which represents the bits in the source MAC address to compare against an Ethernet frame. The valid format is (xx:xx:xx:xx:xx:xx). • VLAN. Specify the VLAN ID to match within the Ethernet frame.
Destination IPv4	<ul style="list-style-type: none"> • Destination IP Address. Specify the destination IP address. • Destination IP Mask. Specify the destination IP address mask.
Source IPv4	<ul style="list-style-type: none"> • Source IP Address. Specify the source IP address. • Source IP Mask. Specify the source IP address mask.
Destination IPv6	<ul style="list-style-type: none"> • Destination Prefix. Specify the destination prefix. • Destination Prefix Length. Specify the destination prefix length.
Source IPv6	<ul style="list-style-type: none"> • Source Prefix. Specify the source destination prefix. • Source Prefix Length. Specify the source prefix length.
Destination IPv4 L4 Port	<ul style="list-style-type: none"> • Destination L4 port (protocol). Specify the destination IPv4 L4 port protocol. • Destination L4 port (value). Specify the destination IPv4 L4 port value.

ACL Based On	Fields
Source IPv4 L4 Port	<ul style="list-style-type: none"> • Source L4 port (protocol). Specify the source IPv4 L4 port protocol. • Source L4 port (value). Specify the source IPv4 L4 port value.
Destination IPv6 L4 Port	<ul style="list-style-type: none"> • Destination L4 port (protocol). Specify the destination IPv6 L4 port protocol. • Destination L4 port (value). Specify the destination IPv6 L4 port value.
Source IPv6 L4 Port	<ul style="list-style-type: none"> • Source L4 port (protocol). Specify the source IPv6 L4 port protocol. • Source L4 port (value). Specify the source IPv6 L4 port value.

11. For this procedure (in which an ACL based on the destination MAC address is created), configure the following settings:

- a. In the **Destination MAC** field, specify the destination MAC address that must be compared against the information in an Ethernet frame.

The valid format is xx:xx:xx:xx:xx:xx. The BPDU keyword can be specified using a destination MAC address of 01:80:C2:xx:xx:xx.

- b. In the **Destination MAC Mask** field, specify the destination MAC address mask that must be compared against the information in an Ethernet frame.

The valid format is xx:xx:xx:xx:xx:xx. The BPDU keyword can be specified using a destination MAC mask of 00:00:00:ff:ff:ff.

- c. In the **VLAN ID** field, specify which VLAN must be compared against the information in an Ethernet frame.

Valid range of values is 1 to 4093. Either a VLAN range or VLAN can be configured.

- d. In the Binding Configuration section, from the **Direction** menu, select the packet filtering direction for the ACL.

Only the inbound direction is valid.

- e. In the Ports and LAG tables in the Binding Configuration section, select the ports and LAGs to which the ACL must be applied.

- f. Click the **Add** button.

The rule is added to the ACL and is based on the destination MAC.

12. Click the **Apply** button.

The updated configuration is sent to the switch. Configuration changes take effect immediately.

Modify an ACL Rule

➤ To modify an ACL rule:

1. Connect your computer to the same network as the switch.

You can use a WiFi or wired connection to connect your computer to the network, or connect directly to a switch that is off-network using an Ethernet cable.

2. Launch a web browser.
3. In the address field of your web browser, enter the IP address of the switch.
If you do not know the IP address of the switch, see [Change the Default IP Address of the Switch](#) on page 10.
The login window opens.
4. Enter the switch's password in the **Password** field.
The default password is **password**.
The System Information page displays.
5. Select **Security > ACL > ACL Wizard**.
The ACL Wizard page displays.
6. Select check box that is associated with the rule.
7. Update the match criteria as needed.
8. Click the **Apply** button.
The updated configuration is sent to the switch. Configuration changes take effect immediately.

Delete an ACL Rule

➤ **To delete an ACL rule:**

1. Connect your computer to the same network as the switch.
You can use a WiFi or wired connection to connect your computer to the network, or connect directly to a switch that is off-network using an Ethernet cable.
2. Launch a web browser.
3. In the address field of your web browser, enter the IP address of the switch.
If you do not know the IP address of the switch, see [Change the Default IP Address of the Switch](#) on page 10.
The login window opens.
4. Enter the switch's password in the **Password** field.
The default password is **password**.
The System Information page displays.
5. Select **Security > ACL > ACL Wizard**.
The ACL Wizard page displays.
6. Select check box that is associated with the rule.
7. Click the **Delete** button.
The rule is removed.

ACL Wizard Example

In the following figure, the ACL rule is configured to check for packet matches on ports 4, 5, and 9 and on LAG 1. Only the Inbound option is valid. Packets that include a source address in the 192.168.3.0/16 network are permitted to be forwarded by the interfaces. All other packets are dropped because every ACL includes an implicit *deny all* rule as the last rule.

ACL Type Selection

ACL Type:

ACL Based on Source IPv4

<input type="checkbox"/>	Sequence Number	Action	Match Every	Source IP Address	Source IP Mask
<input type="checkbox"/>	1	Permit	False	192.168.3.0	255.255.255.0

Binding Configuration

Direction:

Unit 1

Ports: 1 3 5 7 9 11 13 15
2 4 6 8 10 12 14 16

LAG: 1 3 5 7
2 4 6 8

For information about the ACL Wizard, see [Use the ACL Wizard to Create a Simple ACL](#) on page 311.

Configure a Basic MAC ACL

A MAC ACL consists of a set of rules that are matched sequentially against a packet. When a packet meets the match criteria of a rule, the specified rule action (Permit or Deny) is taken, and the additional rules are not checked for a match. Rules for the MAC ACL are created using the MAC ACL Rule Configuration page.

Multiple steps are involved in defining a MAC ACL and applying it to the switch:

1. Create the ACL ID.
2. Create a MAC rule.
3. Associate the MAC ACL with one or more interfaces.

You can view or delete MAC ACL configurations in the MAC Binding table (see [View or Delete MAC ACL Bindings in the MAC Binding Table](#) on page 324).

Add a MAC ACL

➤ To add a MAC ACL:

1. Connect your computer to the same network as the switch.

You can use a WiFi or wired connection to connect your computer to the network, or connect directly to a switch that is off-network using an Ethernet cable.

2. Launch a web browser.
3. In the address field of your web browser, enter the IP address of the switch.

If you do not know the IP address of the switch, see [Change the Default IP Address of the Switch](#) on page 10.

The login window opens.

4. Enter the switch's password in the **Password** field.

The default password is **password**.

The System Information page displays.

5. Select **Security > ACL > Basic > MAC ACL**.

MAC ACL			
Current Number of ACL	<input type="text" value="0"/>		
Maximum ACL	<input type="text" value="100"/>		
MAC ACL Table			
<input type="checkbox"/>	Name	Rules	Direction
<input type="checkbox"/>	<input type="text"/>		

The MAC ACL Table displays the number of ACLs currently configured in the switch and the maximum number of ACLs that can be configured. The current size is equal to the number of configured IPv4 and IPv6 ACLs plus the number of configured MAC ACLs.

6. In the **Name** field, specify a name for the MAC ACL.

The name string can include alphabetic, numeric, hyphen, underscore, or space characters only. The name must start with an alphabetic character.

7. Click the **Add** button.

The MAC ACL is added.

Each configured ACL displays the following information:

- **Rules.** The number of rules currently configured for the MAC ACL.
- **Direction.** The direction of packet traffic affected by the MAC ACL, which can be Inbound or blank.

Change the Name of a MAC ACL

➤ To change the name of a MAC ACL:

1. Connect your computer to the same network as the switch.

You can use a WiFi or wired connection to connect your computer to the network, or connect directly to a switch that is off-network using an Ethernet cable.

2. Launch a web browser.

3. In the address field of your web browser, enter the IP address of the switch.

If you do not know the IP address of the switch, see *Change the Default IP Address of the Switch* on page 10.

The login window opens.

4. Enter the switch's password in the **Password** field.

The default password is **password**.

The System Information page displays.

5. Select **Security > ACL > Basic > MAC ACL**.

The MAC ACL page displays.

6. Select check box that is associated with the rule.

7. In the **Name** field, specify the new name.

8. Click the **Apply** button.

The updated configuration is sent to the switch. Configuration changes take effect immediately.

Delete a MAC ACL

➤ To delete a MAC ACL:

1. Connect your computer to the same network as the switch.

You can use a WiFi or wired connection to connect your computer to the network, or connect directly to a switch that is off-network using an Ethernet cable.

2. Launch a web browser.

3. In the address field of your web browser, enter the IP address of the switch.

If you do not know the IP address of the switch, see *Change the Default IP Address of the Switch* on page 10.

The login window opens.

4. Enter the switch's password in the **Password** field.

The default password is **password**.

The System Information page displays.

5. Select **Security > ACL > Basic > MAC ACL**.

The MAC ACL page displays.

6. Select check box that is associated with the rule.
7. Click the **Delete** button.

The rule is removed.

Configure MAC ACL Rules

Use the MAC Rules page to define rules for MAC-based ACLs. The access list definition includes rules that specify whether traffic matching the criteria is forwarded normally or discarded. A default *deny all* rule is the last rule of every list.

Add a Rule to a MAC ACL

➤ To add a rule to a MAC ACL:

1. Connect your computer to the same network as the switch.

You can use a WiFi or wired connection to connect your computer to the network, or connect directly to a switch that is off-network using an Ethernet cable.

2. Launch a web browser.
3. In the address field of your web browser, enter the IP address of the switch.

If you do not know the IP address of the switch, see [Change the Default IP Address of the Switch](#) on page 10.

The login window opens.

4. Enter the switch's password in the **Password** field.

The default password is **password**.

The System Information page displays.

5. Select **Security > ACL > Basic > MAC Rules**.

The following figure does not show all columns.

Rules									
ACL Name <input type="text"/>									
Rule Table									
<input type="checkbox"/>	Sequence Number (1 to 2147483647)	Action	Assign Queue	Mirror Interface	Redirect Interface	Match Every	CoS	Destination MAC	Destination MAC Mask
<input type="checkbox"/>	<input type="text"/>	<input type="text"/>	<input type="text"/>	<input type="text"/>	<input type="text"/>	<input type="text"/>	<input type="text"/>	<input type="text"/>	<input type="text"/>

6. From the **ACL Name** menu, select the MAC ACL.
7. In the **Sequence Number** field, enter a whole number in the range of 1 to 2147483647 to identify the rule.

8. From the **Action** menu, select the action that must be taken if a packet matches the rule's criteria:
 - **Permit**. Forwards packets that meet the ACL criteria.
 - **Deny**. Drops packets that meet the ACL criteria.
9. In the **Assign Queue** field, specify the hardware egress queue identifier that must be used to handle all packets matching this ACL rule.

The valid range of queue IDs is 0 to 7.
10. From the **Mirror Interface** menu, select the specific egress interface to which the matching traffic stream must be copied, in addition to being forwarded normally by the switch.

This field cannot be set if a redirect interface is already configured for the ACL rule. This field is visible for a Permit action.
11. From the **Redirect Interface** menu, select the egress interface to which the matching traffic stream must be redirected, bypassing any forwarding decision normally performed by the switch.

This field cannot be set if a mirror interface is already configured for the ACL rule.
12. From the **Match Every** menu, select whether each Layer 2 MAC packet must be matched against the rule:
 - **True**. Each packet must match the selected ACL rule.
 - **False**. Not all packets need to match the selected ACL rule.
13. In the **CoS** field, specify the 802.1p user priority that must be compared against the information in an Ethernet frame.

The valid range of values is 0 to 7.
14. In the **Destination MAC** field, specify the destination MAC address that must be compared against the information in an Ethernet frame.

The valid format is xx:xx:xx:xx:xx:xx. The BPDU keyword can be specified using a destination MAC address of 01:80:C2:xx:xx:xx.
15. In the **Destination MAC Mask** field, specify the destination MAC address mask that must be compared against the information in an Ethernet frame.

The valid format is xx:xx:xx:xx:xx:xx. The BPDU keyword can be specified using a destination MAC mask of 00:00:00:ff:ff:ff.
16. From the **EtherType Key** menu, select the EtherType value that must be compared against the information in an Ethernet frame.

The valid values are as follows:

 - **Appletalk**
 - **ARP**
 - **IBM SNA**
 - **IPv4**
 - **IPv6**

- **IPX**
- **MPLS multicast**
- **MPLS unicast**
- **NetBIOS**
- **Novell**
- **PPPoE**
- **Reverse ARP**
- **User Value**

17. In the **EtherType User Value** field, specify the customized EtherType value that must be used when you select **User Value** from the **EtherType Key** menu.

This value must be compared against the information in an Ethernet frame. The valid range of values is 0x0600 to 0xFFFF.

18. In the **Source MAC** field, specify the source MAC address that must be compared against the information in an Ethernet frame.

The valid format is xx:xx:xx:xx:xx:xx.

19. In the **Source MAC Mask** field, specify the source MAC address mask that must be compared against the information in an Ethernet frame.

The valid format is xx:xx:xx:xx:xx:xx.

20. In the **VLAN** field, specify the VLAN ID that must be compared against the information in an Ethernet frame.

The valid range of values is 1 to 4095. Either VLAN range or VLAN can be configured.

21. From the **Logging** menu, select whether to enable or disable logging.

When set to **Enable**, logging is enabled for this ACL rule (subject to resource availability on the switch). If the access list trap flag is also enabled, periodic traps are generated, indicating the number of times the rule was evoked during the report interval. A fixed five-minute report interval is used for the switch. A trap is not issued if the ACL rule hit count is zero for the interval. This field is only supported for a deny action.

22. Click the **Add** button.

The rule is added.

Change the Match Criteria for a MAC Rule

➤ To change the match criteria for a MAC rule:

1. Connect your computer to the same network as the switch.

You can use a WiFi or wired connection to connect your computer to the network, or connect directly to a switch that is off-network using an Ethernet cable.

2. Launch a web browser.
3. In the address field of your web browser, enter the IP address of the switch.

If you do not know the IP address of the switch, see [Change the Default IP Address of the Switch](#) on page 10.

The login window opens.

4. Enter the switch's password in the **Password** field.

The default password is **password**.

The System Information page displays.

5. Select **Security > ACL > Basic > MAC Rules**.

The MAC Rules page displays.

6. Select the check box that is associated with the rule.

7. Modify the fields as needed.

8. Click the **Apply** button.

The updated configuration is sent to the switch. Configuration changes take effect immediately.

Delete a Rule for a MAC ACL

➤ To delete a rule for a MAC:

1. Connect your computer to the same network as the switch.

You can use a WiFi or wired connection to connect your computer to the network, or connect directly to a switch that is off-network using an Ethernet cable.

2. Launch a web browser.

3. In the address field of your web browser, enter the IP address of the switch.

If you do not know the IP address of the switch, see [Change the Default IP Address of the Switch](#) on page 10.

The login window opens.

4. Enter the switch's password in the **Password** field.

The default password is **password**.

The System Information page displays.

1. Select **Security > ACL > Basic > MAC Rules**.

The MAC Rules page displays.

2. Select the check box that is associated with the rule.

3. Click the **Delete** button.

The rule is removed.

Configure MAC Bindings

When an ACL is bound to an interface, all the rules that are defined are applied to the selected interface. Use the MAC Binding Configuration page to assign MAC ACL lists to ACL priorities and interfaces.

➤ **To configure MAC bindings:**

1. Connect your computer to the same network as the switch.

You can use a WiFi or wired connection to connect your computer to the network, or connect directly to a switch that is off-network using an Ethernet cable.

2. Launch a web browser.
3. In the address field of your web browser, enter the IP address of the switch.

If you do not know the IP address of the switch, see [Change the Default IP Address of the Switch](#) on page 10.

The login window opens.

4. Enter the switch's password in the **Password** field.

The default password is **password**.

The System Information page displays.

5. Select **Security > ACL > Basic > MAC Binding Configuration**.

Interface	Direction	ACL Type	ACL ID	Sequence Number
xg1	Inbound	MAC ACL	ACL_Wizard_MAC_0	1

6. From the **ACL ID** menu, select an ACL.

The fixed selection from the **Direction** menu is **Inbound**, which means that MAC ACL rules are applied to traffic entering the interface.

7. In the **Sequence Number** field, optionally specify a number to indicate the order of the access list relative to other access lists already assigned to the interface and direction.

A low number indicates high precedence order. If a sequence number is already in use for the interface and direction, the specified access list replaces the currently attached access list using that sequence number. If you do not specify the sequence number, a

sequence number that is one number greater than the highest sequence number currently in use for this interface and direction is used. The valid range is 1–4294967295.

- To add the selected ACL to a port or LAG, in the Ports table or LAG table, click the port or LAG so that a check mark displays.

You can add the ACL to several ports and LAGs.

The Ports and LAG tables display the available and valid interfaces for ACL binding. All nonrouting physical interfaces, VLAN interfaces, and interfaces participating in LAGs are listed.

- Click the **Apply** button.

The updated configuration is sent to the switch. Configuration changes take effect immediately.

The following table describes the information displayed in the Interface Binding Status table.

Table 82. Interface Binding Status table

Field	Description
Interface	The interface of the ACL assigned.
Direction	The selected packet filtering direction for the ACL.
ACL Type	The type of ACL assigned to the selected interface and direction.
ACL ID	The ACL number (for an IP ACL) or ACL name for a MAC ACL) identifying the ACL assigned to the selected interface and direction.
Sequence Number	The sequence number signifying the order of the specified ACL relative to other ACLs assigned to the selected interface and direction.

View or Delete MAC ACL Bindings in the MAC Binding Table

You can view or delete the MAC ACL bindings in the MAC Binding Table.

➤ To view or delete MAC ACL bindings:

- Connect your computer to the same network as the switch.

You can use a WiFi or wired connection to connect your computer to the network, or connect directly to a switch that is off-network using an Ethernet cable.

- Launch a web browser.
- In the address field of your web browser, enter the IP address of the switch.

If you do not know the IP address of the switch, see *Change the Default IP Address of the Switch* on page 10.

The login window opens.

- Enter the switch's password in the **Password** field.

The default password is **password**.

The System Information page displays.

5. Select **Security > ACL > Basic > MAC Binding Table**.

MAC Binding Table					
<input type="checkbox"/>	Interface	Direction	ACL Type	ACL ID	Sequence Number
<input type="checkbox"/>	xg1	In Bound	MAC ACL	ACL_Wizard_MAC_0	1

6. To delete a MAC ACL-to-interface binding, do the following:

- a. Select the check box next to the interface.
- b. Click the **Delete** button.

The binding is removed.

The following table describes the information that is displayed in the MAC Binding Table.

Table 83. MAC Binding Table

Field	Description
Interface	The interface of the ACL assigned.
Direction	The selected packet filtering direction for the ACL.
ACL Type	The type of ACL assigned to the selected interface and direction.
ACL ID	The ACL name identifying the ACL assigned to the selected interface and direction.
Sequence Number	The sequence number signifying the order of the specified ACL relative to other ACLs assigned to the selected interface and direction.

Configure an IP ACL

An IP or IPv6 ACL consists of a set of rules that are matched sequentially against a packet. When a packet meets the match criteria of a rule, the specified rule action (Permit or Deny) is taken, and the additional rules are not checked for a match. You must specify the interfaces to which an IP ACL applies, as well as whether it applies to inbound or outbound traffic. Rules for the IP ACL are specified or created using the IPv6 ACL Rule Configuration page.

Use the IP ACL page to add or remove IP-based ACLs.

Add an IP ACL

➤ **To add an IP ACL:**

1. Connect your computer to the same network as the switch.

You can use a WiFi or wired connection to connect your computer to the network, or connect directly to a switch that is off-network using an Ethernet cable.

2. Launch a web browser.

- In the address field of your web browser, enter the IP address of the switch.
If you do not know the IP address of the switch, see [Change the Default IP Address of the Switch](#) on page 10.

The login window opens.

- Enter the switch's password in the **Password** field.

The default password is **password**.

The System Information page displays.

- Select **Security > ACL > Advanced > IP ACL**.

IP ACL Configuration		
Current Number of ACL	2	
Maximum ACL	100	
IP ACL Table		
IP ACL ID	Rules	Type
1	0	Basic IP ACL

The IP ACL page shows the current size of the ACL table compared to the maximum size of the ACL table. The current size is equal to the number of configured IPv4 and IPv6 ACLs plus the number of configured MAC ACLs. The maximum size is 100.

The Current Number of ACL field displays the current number of all ACLs configured on the switch.

The Maximum ACL field displays the maximum number of IP ACLs that can be configured on the switch.

- In the **IP ACL ID** field, specify the ACL ID or IP ACL name, which depends on the IP ACL type. The IP ACL ID is an integer in the following range:
 - 1–99.** Creates a basic IP ACL, which allows you to permit or deny traffic from a source IP address.
 - 100–199.** Creates an extended IP ACL, which allows you to permit or deny specific types of Layer 3 or Layer 4 traffic from a source IP address to a destination IP address. This type of ACL provides more granularity and filtering capabilities than the standard IP ACL.
 - IP ACL Name.** Create an IPv4 ACL name string that is up to 31 alphanumeric characters in length. The name must start with an alphabetic character.

Each configured ACL displays the following information:

- Rules.** The number of rules currently configured for the IP ACL.

- **Type.** Identifies the ACL as a basic IP ACL (with ID from 1 to 99), extended IP ACL (with ID from 100 to 199), or a named IP ACL.

7. Click the **Add** button.

The IP ACL is added to the switch configuration.

Delete an IP ACL

➤ **To delete an IP ACL:**

1. Connect your computer to the same network as the switch.

You can use a WiFi or wired connection to connect your computer to the network, or connect directly to a switch that is off-network using an Ethernet cable.

2. Launch a web browser.

3. In the address field of your web browser, enter the IP address of the switch.

If you do not know the IP address of the switch, see [Change the Default IP Address of the Switch](#) on page 10.

The login window opens.

4. Enter the switch's password in the **Password** field.

The default password is **password**.

The System Information page displays.

5. Select **Security > ACL > Advanced > IP ACL**.

The IP ACL Configuration page displays.

6. Select the check box that is associated with the IP ACL.

7. Click the **Delete** button.

The IP ACL is removed.

Configure Rules for a Basic IP ACL

Use the IP Rules page to define rules for IP-based standard ACLs (basic ACLs). The access list definition includes rules that specify whether traffic matching the criteria is forwarded normally or discarded.

Note: An implicit *deny all* rule is included at the end of an ACL list. This means that if an ACL is applied to a packet, and if none of the explicit rules match, then the final implicit *deny all* rule applies and the packet is dropped.

Add a Rule for a Basic IP ACL

➤ To add a rule for a basic IP ACL:

1. Connect your computer to the same network as the switch.

You can use a WiFi or wired connection to connect your computer to the network, or connect directly to a switch that is off-network using an Ethernet cable.

2. Launch a web browser.
3. In the address field of your web browser, enter the IP address of the switch.

If you do not know the IP address of the switch, see [Change the Default IP Address of the Switch](#) on page 10.

The login window opens.

4. Enter the switch's password in the **Password** field.

The default password is **password**.

The System Information page displays.

5. Select **Security > ACL > Advanced > IP Rules**.

Sequence Number	Action	Logging	Assign Queue Id	Match Every	Mirror Interface	Redirect Interface	Source IP Address	Source IP Mask
1	Permit			False	xg1		10.131.6.8	255.255.255.255

If no rules exist, the Basic ACL Rule Table shows the message *No rules have been configured for this ACL*. If one or more rules exist for the ACL, the rules display in the Basic ACL Rule Table.

6. From the **ACL ID** menu, select the IP ACL for which you want to add a rule.
For basic IP ACLs, this must be an ID in the range from 1 to 99.
7. Click the **Add** button.

Standard ACL Rule Configuration(1-99)	
ACL ID	1
Sequence Number	<input type="text" value="0"/>
Action	<input type="radio"/> Permit Egress Queue <input type="text" value=""/> (0-7) <input checked="" type="radio"/> Deny
Logging	<input checked="" type="radio"/> Disable <input type="radio"/> Enable
Match Every	<input checked="" type="radio"/> Disable <input type="radio"/> Enable
Mirror Interface	<input type="text" value=""/>
Redirect Interface	<input type="text" value=""/>
Src IP Address	<input type="text" value=""/>
Src IP Mask	<input type="text" value=""/>

8. Specify the following match criteria for the rule:

- **Sequence Number.** Enter an ACL sequence number in the range of 1 to 2147483647 that is used to identify the rule. An IP ACL can contain up to 50 rules.
- **Action.** Select the ACL forwarding action, which is one of the following:
 - **Permit.** Forward packets that meet the ACL criteria.
 - **Deny.** Drop packets that meet the ACL criteria.
- **Egress Queue.** If the selection from the **Action** menu is **Permit**, you can specify the hardware egress queue identifier that is used to handle all packets matching this IP ACL rule. The range of queue IDs is 0 to 7.
- **Logging.** If the selection from the **Action** menu is **Deny**, you can enable logging for the ACL by selecting the **Enable** radio button. (Logging is subject to resource availability in the device.)

If the access list trap flag is also enabled, periodic traps are generated, indicating the number of times this rule was evoked during the report interval. A fixed five-minute report interval is used for the switch. A trap is not issued if the ACL rule hit count is zero for the current interval.

- **Match Every.** From the **Match Every** menu, select whether all packets must match the selected IP ACL rule:
 - **Enable.** All packets must match the selected IP ACL rule and are either permitted or denied.
 - **Disable.** Not all packets need to match the selected IP ACL rule.
- **Mirror Interface.** From the **Mirror Interface** menu, select the specific egress interface to which the matching traffic stream must be copied, in addition to being forwarded normally by the switch.

This field cannot be set if a redirect interface is already configured for the IP ACL rule. This field is visible for a Permit action.

- **Redirect Interface.** From the **Redirect Interface** menu, select the egress interface to which the matching traffic stream must be redirected, bypassing any forwarding decision normally performed by the switch.

This field cannot be set if a mirror interface is already configured for the IP ACL rule.

- **Src IP Address.** Enter an IP address using dotted-decimal notation to be compared to a packet's source IP address as a match criterion for the selected IP ACL rule.
- **Src IP Mask.** Specify the IP mask in dotted-decimal notation to be used with the source IP address value.

9. Click the **Apply** button.

The updated configuration is sent to the switch. Configuration changes take effect immediately.

Modify the Match Criteria for a Basic IP ACL Rule

- **To modify the match criteria for a basic IP ACL rule:**

1. Connect your computer to the same network as the switch.

You can use a WiFi or wired connection to connect your computer to the network, or connect directly to a switch that is off-network using an Ethernet cable.

2. Launch a web browser.

3. In the address field of your web browser, enter the IP address of the switch.

If you do not know the IP address of the switch, see [Change the Default IP Address of the Switch](#) on page 10.

The login window opens.

4. Enter the switch's password in the **Password** field.

The default password is **password**.

The System Information page displays.

5. Select **Security > ACL > Advanced > IP Rules**.

The IP Rules page displays.

6. From the **ACL ID** menu, select the ACL that includes the rule that you want to modify.

7. In the Basic ACL Rule Table, click the rule.

The rule is a hyperlink. The Standard ACL Rule Configuration page displays.

8. Modify the basic IP ACL rule criteria.

9. Click the **Apply** button.

The updated configuration is sent to the switch. Configuration changes take effect immediately.

Delete a Basic IP ACL Rule

➤ To delete a basic IP ACL rule:

1. Connect your computer to the same network as the switch.
You can use a WiFi or wired connection to connect your computer to the network, or connect directly to a switch that is off-network using an Ethernet cable.
2. Launch a web browser.
3. In the address field of your web browser, enter the IP address of the switch.
If you do not know the IP address of the switch, see [Change the Default IP Address of the Switch](#) on page 10.
The login window opens.
4. Enter the switch's password in the **Password** field.
The default password is **password**.
The System Information page displays.
5. Select **Security > ACL > Advanced > IP Rules**.
The IP Rules page displays.
6. From the **ACL ID** menu, select the ACL that includes the rule that you want to modify.
7. In the Basic ACL Rule Table, select the check box that is associated with the rule.
8. Click the **Delete** button.
The rule is removed.

Configure Rules for an Extended IP ACL

Use the IP Extended Rules page to define rules for IP-based extended ACLs. The access list definition includes rules that specify whether traffic matching the criteria is forwarded normally or discarded.

Note: An implicit *deny all* rule is included at the end of an ACL list. This means that if an ACL is applied to a packet and if none of the explicit rules match, then the final implicit *deny all* rule applies and the packet is dropped.

Add a Rule for an Extended IP ACL

➤ To add a rule for an extended IP ACL:

1. Connect your computer to the same network as the switch.
You can use a WiFi or wired connection to connect your computer to the network, or connect directly to a switch that is off-network using an Ethernet cable.

2. Launch a web browser.
3. In the address field of your web browser, enter the IP address of the switch.

If you do not know the IP address of the switch, see *Change the Default IP Address of the Switch* on page 10.

The login window opens.

4. Enter the switch’s password in the **Password** field.

The default password is **password**.

The System Information page displays.

5. Select **Security > ACL > Advanced > IP Extended Rules**.

The following figure does not show all columns.

Sequence Number	Action	Logging	Assign Queue ID	Mirror Interface	Redirect Interface	Match Every	Protocol Type	Source IP Address	Source IP Mask	Source L4 Port Action	Source L4 Start Port	Source L4 End Port	Destination IP Address	Destination IP Mask	Destination Port Action
2	Deny			xg2		False	4 (IP)	10.27.64.129	10.27.64.130				255.255.255.255	255.255.255.255	

If no rules exist, the Extended ACL Rule Table shows the message *No rules have been configured for this ACL*. If one or more rules exist for the ACL, the rules display in the Extended ACL Rule Table.

6. From the **ACL ID/Name** menu, select the IP ACL for which you want to add a rule.
For extended IP ACLs, this must be an ID in the range from 101 to 199 or a name.
7. Click the **Add** button.

Extended ACL Rule Configuration(100-199)

ACL ID/Name: 101

Sequence Number: 0

Action: Permit Deny Egress Queue: (0-7)

Logging: Disable Enable

Interface: Mirror Redirect

Match Every: False

Protocol Type: IP (0 to 255)

Src: IP Address Host

Src L4: Port Range

Start Port: Other (0 to 65535) Equal (0 to 65535) End Port: Other (0 to 65535)

Dst: IP Address Host

Dst L4: Port Range

Start Port: Other (0 to 65535) Equal (0 to 65535) End Port: Other (0 to 65535)

IGMP Type: (0 to 255)

ICMP: Type (0 to 255) Code (0 to 255) Message

Fragments: Disable Enable

Service Type: IP DSCP other (0-63) IP Precedence 0 (0-7) IP TOS (00-f)

8. Configure the following match criteria for the rule:

- **Sequence Number.** Enter a whole number in the range of 1 to 2147483647 that is used to identify the rule. An extended IP ACL can contain up to 50 rules.
- **Action.** Select the ACL forwarding action, which is one of the following:
 - **Permit.** Forward packets that meet the ACL criteria.
 - **Deny.** Drop packets that meet the ACL criteria.
- **Egress Queue.** If the selection from the **Action** menu is **Permit**, select the hardware egress queue identifier that is used to handle all packets matching this IP ACL rule. The range of queue IDs is 0 to 7.
- **Logging.** If the selection from the **Action** menu is **Deny**, you can enable logging for the ACL by selecting the **Enable** radio button. (Logging is subject to resource availability in the device.)

If the access list trap flag is also enabled, periodic traps are generated, indicating the number of times this rule was evoked during the report interval. A fixed five-minute report interval is used for the switch. A trap is not issued if the ACL rule hit count is zero for the current interval.

- **Match Every.** From the **Match Every** menu, select whether all packets must match the selected IP ACL rule:
 - **False.** Not all packets need to match the selected IP ACL rule. You can configure other match criteria on the page.
 - **True.** All packets must match the selected IP ACL rule and are either permitted or denied. In this case, you cannot configure other match criteria on the page.
- **Interface.** For a Permit action, use either a mirror interface or a redirect interface:
 - Select the **Mirror Interface** radio button and use the menu to specify the egress interface to which the matching traffic stream is copied, in addition to being forwarded normally by the device.
 - Select the **Redirect Interface** radio button and use the menu to specify the egress interface to which the matching traffic stream is forced, bypassing any forwarding decision normally performed by the device.
- **Protocol Type.** From the menu, select a protocol that a packet's IP protocol must be matched against: **IP, ICMP, IGMP, TCP, UDP, EIGRP, GRE, IPINIP, OSPF, PIM,** or **Other.** If you select **Other**, specify enter a protocol number from 0 to 255.
- **Src.** In the **Src** field, enter a source IP address, using dotted-decimal notation, to be compared to a packet's source IP address as a match criterion for the selected IP ACL rule:
 - If you select the **IP Address** radio button, enter an IP address or an IP address range. You can enter a relevant wildcard mask to apply this criteria. If this field is left empty, it means *any*.
 - If you select the **Host** radio button, the wildcard mask is configured as 0.0.0.0. If this field is left empty, it means *any*.

The wildcard mask determines which bits are used and which bits are ignored. A wildcard mask of 0.0.0.0 indicates that *none* of the bits are important. A wildcard of 255.255.255.255 indicates that *all* of the bits are important.

- **Src L4.** The options are available only when the protocol is set to TCP or UDP. Use the source L4 port option to specify relevant matching conditions for L4 port numbers in the extended ACL rule.

You can select either the **Port** radio button or the **Range** radio button:

- If you select the **Port** radio button, you can either enter the port number yourself or select one of the following protocols from the menu:
 - The source IP TCP port protocols are **domain, echo, ftp, ftpdata, www-http, smtp, telnet, pop2, pop3, and bgp.**
 - The source IP UDP port protocols are **domain, echo, snmp, ntp, rip, time, who, and tftp.**

Each of these values translates into its equivalent port number, which is used as both the start and end of the port range.

Select **Other** from the menu to enter a port number. If you select **Other** from the menu but leave the field blank, it means *any*.

The relevant matching conditions for L4 port numbers are as follows:

- **Equal.** IP ACL rule matches only if the Layer 4 source port number is equal to the specified port number or port protocol.
- **Less Than.** IP ACL rule matches if the Layer 4 source port number is less than the specified port number.
- **Greater Than.** IP ACL rule matches if the Layer 4 source port number is greater than the specified port number.
- **Not Equal.** IP ACL rule matches only if the Layer 4 source port number is not equal to the specified port number or port protocol.
- If you select the **Range** radio button, the IP ACL rule matches only if the Layer 4 source port number is within the specified port range. The starting port, ending port, and all ports in between are a part of the Layer 4 port range.

The **Start Port** and **End Port** fields identify the first and last ports that are part of the port range. The values can range from 0 to 65535.

You can either enter the port range yourself or select one of the following protocols from the menu:

- The destination IP TCP port protocols are **domain, echo, ftp, ftpdata, www-http, smtp, telnet, pop2, pop3, and bgp.**
- The destination IP UDP port protocols are **domain, echo, snmp, ntp, rip, time, who, and tftp.**

Each of these values translates into its equivalent port number, which is used as both the start and end of the port range.

Select **Other** from the menu to enter a port number. If you select **Other** from the menu but leave the field blank, it means *any*.

The wildcard mask determines which bits are used and which bits are ignored. A wildcard mask of 0.0.0.0 indicates that *none* of the bits are important. A wildcard of 255.255.255.255 indicates that *all* of the bits are important.

- **Dst.** In the **Dst** field, enter a destination IP address, using dotted-decimal notation, to be compared to a packet's destination IP address as a match criterion for the selected IP ACL rule:
 - If you select the **IP Address** radio button, enter an IP address with a relevant wildcard mask to apply this criteria. If this field is left empty, it means *any*.
 - If you select the **Host** radio button, the wildcard mask is configured as 0.0.0.0. If this field is left empty, it means *any*.

The wildcard mask determines which bits are used and which bits are ignored. A wildcard mask of 0.0.0.0 indicates that *none* of the bits are important. A wildcard of 255.255.255.255 indicates that *all* of the bits are important.

- **Dst L4.** The options are available only when the protocol is set to TCP or UDP. Use the destination L4 port option to specify relevant matching conditions for L4 port numbers in the extended ACL rule.

You can select either the **Port** radio button or the **Range** radio button:

- If you select the **Port** radio button, you can either enter the port number yourself or select one of the following protocols from the menu.
 - The destination IP TCP port protocols are **domain, echo, ftp, ftpdata, www-http, smtp, telnet, pop2, pop3, and bgp.**
 - The destination IP UDP port protocols are **domain, echo, snmp, ntp, rip, time, who, and tftp.**

Each of these values translates into its equivalent port number, which is used as both the start and end of the port range.

Select **Other** from the menu to enter a port number. If you select **Other** from the menu but leave the field blank, it means *any*.

The relevant matching conditions for L4 port numbers are as follows:

- **Equal.** The IP ACL rule matches only if the Layer 4 destination port number is equal to the specified port number or port protocol.
- **Less Than.** The IP ACL rule matches if the Layer 4 destination port number is less than the specified port number.
- **Greater Than.** The IP ACL rule matches if the Layer 4 destination port number is greater than the specified port number.
- **Not Equal.** The IP ACL rule matches only if the Layer 4 destination port number is not equal to the specified port number or port protocol.

- If you select the **Range** radio button, the IP ACL rule matches only if the Layer 4 destination port number is within the specified port range. The starting port, ending port, and all ports in between are a part of the Layer 4 port range.

The **Start Port** and **End Port** fields identify the first and last ports that are part of the port range. They values can range from 0 to 65535.

You can either select the enter the port range yourself or select one of the following protocols from the menu:

- The destination IP TCP port range names are **domain**, **echo**, **ftp**, **ftpdata**, **www-http**, **smtp**, **telnet**, **pop2**, **pop3**, and **bgp**.
- The destination IP UDP port range names are **domain**, **echo**, **snmp**, **ntp**, **rip**, **time**, **who**, and **tftp**.

Each of these values translates into its equivalent port number, which is used as both the start and end of the port range.

Select **Other** from the menu to enter a port number. If you select **Other** from the menu but leave the field blank, it means *any*.

The wildcard mask determines which bits are used and which bits are ignored. A wildcard mask of 0.0.0.0 indicates that *none* of the bits are important. A wildcard of 255.255.255.255 indicates that *all* of the bits are important.

- **IGMP Type.** If you specify the IGMP type, the IP ACL rule matches the specified IGMP message type. Possible values are in the range 0 to 255. If this field is left empty, it means *any*.
- **ICMP.** Select either the **Type** or **Message** radio button:
 - If you select the **Type** radio button, note the following:
 - The **Type** and **Code** fields are enabled only if the protocol is ICMP. Use these fields to specify a match condition for ICMP packets:
 - The IP ACL rule matches the specified ICMP message type. Possible type numbers are in the range from 0 to 255.
 - If you specify information in the **Message** field, the IP ACL rule matches the specified ICMP message code. Possible values for the code can be in the range from 0 to 255.
 - If these fields are left empty, it means *any*.
 - If you select the **Message** radio button, select the type of the ICMP message to match with the selected IP ACL rule. Specifying a type of message implies that both the ICMP type and ICMP code are specified. The ICMP message is decoded into the corresponding ICMP type and ICMP code within the ICMP type.

The IPv4 ICMP message types are **echo**, **echo-reply**, **host-redirect**, **mobile-redirect**, **net-redirect**, **net-unreachable**, **redirect**, **packet-too-big**, **port-unreachable**, **source-quench**, **router-solicitation**, **router-advertisement**, **tll-exceeded**, **time-exceeded**, and **unreachable**.

- **Fragments.** Either select the **Enable** radio button to allow initial fragments (that is, the fragment bit is asserted) or leave the default **Disable** radio button selected to prevent initial fragments from being used.

This option is not valid for rules that match L4 information such as a TCP port number, because that information is carried in the initial packet.

- **Service Type.** Select a service type match condition for the extended IP ACL rule. The possible options are **IP DSCP**, **IP precedence**, and **IP TOS**, which are alternative methods to specify a match criterion for the same service type field in the IP header. Each method uses a different user notation. After you make a selection, you can specify the appropriate values:
 - **IP DSCP.** This is an optional configuration. Specify the IP DiffServ Code Point (DSCP) field. The DSCP is defined as the high-order 6 bits of the service type octet in the IP header. Enter an integer from 0 to 63. To select the IP DSCP, select one of the DSCP keywords from the menu. To specify a numeric value, select **Other** and a field displays in which you can enter numeric value of the DSCP.
 - **IP Precedence.** This is an optional configuration. The IP precedence field in a packet is defined as the high-order 3 bits of the service type octet in the IP header. Enter an integer from 0 to 7.
 - **IP TOS.** This is an optional configuration. The IP ToS field in a packet is defined as all 8 bits of the service type octet in the IP header. The ToS bits value is a hexadecimal number that is composed of numbers 00 to 09 and AA to FF. The ToS mask value is a hexadecimal number that is composed of numbers 00 to FF. The ToS mask denotes the bit positions in the ToS bits value that are used for comparison against the IP ToS field in a packet.

For example, to check for an IP ToS value for which bit 7 is set and is the most significant value, for which bit 5 is set, and for which bit 1 is cleared, use a ToS bits value of 0xA0 and a ToS mask of 0xFF.

9. Click the **Apply** button.

The updated configuration is sent to the switch. Configuration changes take effect immediately.

Modify the Match Criteria for an Extended IP ACL Rule

- **To modify the match criteria for an existing extended IP ACL rule:**

1. Connect your computer to the same network as the switch.

You can use a WiFi or wired connection to connect your computer to the network, or connect directly to a switch that is off-network using an Ethernet cable.

2. Launch a web browser.

3. In the address field of your web browser, enter the IP address of the switch.

If you do not know the IP address of the switch, see [Change the Default IP Address of the Switch](#) on page 10.

The login window opens.

4. Enter the switch's password in the **Password** field.

The default password is **password**.

The System Information page displays.

5. Select **Security > ACL > Advanced > IP Extended Rules**.

The IP Rules page displays.

6. From the **ACL ID** menu, select the ACL that includes the rule that you want to modify.

7. In the Extended ACL Rule Table, click the rule.

The rule is a hyperlink. The Extended ACL Rule Configuration page displays.

8. Modify the extended IP ACL rule criteria.

9. Click the **Apply** button.

The updated configuration is sent to the switch. Configuration changes take effect immediately.

Delete an Extended IP ACL Rule

➤ To delete an extended IP ACL rule:

1. Connect your computer to the same network as the switch.

You can use a WiFi or wired connection to connect your computer to the network, or connect directly to a switch that is off-network using an Ethernet cable.

2. Launch a web browser.

3. In the address field of your web browser, enter the IP address of the switch.

If you do not know the IP address of the switch, see [Change the Default IP Address of the Switch](#) on page 10.

The login window opens.

4. Enter the switch's password in the **Password** field.

The default password is **password**.

The System Information page displays.

5. Select **Security > ACL > Advanced > IP Extended Rules**.

The IP Rules page displays.

6. From the **ACL ID** menu, select the ACL that includes the rule that you want to delete.

7. In the Extended ACL Rule Table, select the check box that is associated with the rule.

8. Click the **Delete** button.

The rule is removed.

Configure IPv6 ACL

An IP or IPv6 ACL consists of a set of rules that are matched sequentially against a packet. When a packet meets the match criteria of a rule, the specified rule action (Permit or Deny) is taken, and the additional rules are not checked for a match. On this page the interfaces to which an IP ACL applies must be specified, as well as whether it applies to inbound or outbound traffic. You can create rules for the IPv6 ACL on the IPv6 Rules page.

Add an IPv6 ACL

➤ To add an IPv6 ACL:

1. Connect your computer to the same network as the switch.

You can use a WiFi or wired connection to connect your computer to the network, or connect directly to a switch that is off-network using an Ethernet cable.

2. Launch a web browser.
3. In the address field of your web browser, enter the IP address of the switch.

If you do not know the IP address of the switch, see [Change the Default IP Address of the Switch](#) on page 10.

The login window opens.

4. Enter the switch's password in the **Password** field.

The default password is **password**.

The System Information page displays.

5. Select **Security > ACL > Advanced > IPv6 ACL**.

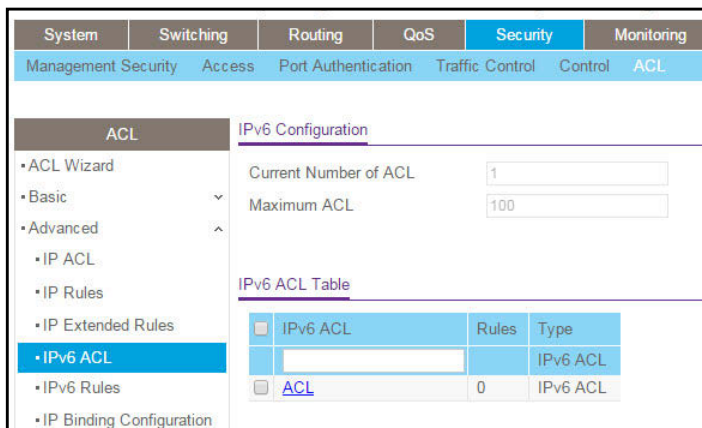

6. In the **IPv6 ACL** field, specify a name to identify the IPv6 ACL.

This is the IPv6 ACL name string, which includes up to 31 alphanumeric characters only. The name must start with an alphabetic character.

7. Click the **Add** button.

The IPv6 ACL is added.

The following table describes the nonconfigurable information displayed on the page.

Table 84. IPv6 Configuration and IPv6 ACL Table information

Field	Description
Current Number of ACL	The current number of the IP ACLs configured on the switch.
Maximum ACL	The maximum number of IP ACLs that can be configured on the switch.
Rules	The number of the rules associated with the IP ACL.
Type	The type is IPv6 ACL.

Delete an IPv6 ACL

➤ To delete an IPv6 ACL:

1. Connect your computer to the same network as the switch.
You can use a WiFi or wired connection to connect your computer to the network, or connect directly to a switch that is off-network using an Ethernet cable.
2. Launch a web browser.
3. In the address field of your web browser, enter the IP address of the switch.
If you do not know the IP address of the switch, see [Change the Default IP Address of the Switch](#) on page 10.
The login window opens.
4. Enter the switch's password in the **Password** field.
The default password is **password**.
The System Information page displays.
5. Select **Security > ACL > Advanced > IPv6 ACL**.
The IPv6 Configuration page displays.
6. Select the check box that is associated with the IPv6 ACL.
7. Click the **Delete** button.
The IPv6 ACL is removed.

Configure IPv6 Rules

Use these pages to display the rules for the IPv6 access control lists, which are created using the IPv6 Access Control List Configuration page. By default, no specific value is in effect for any of the IPv6 ACL rules.

Add a Rule for an IPv6 ACL

➤ Add a rule for an ACL IPv6:

1. Connect your computer to the same network as the switch.

You can use a WiFi or wired connection to connect your computer to the network, or connect directly to a switch that is off-network using an Ethernet cable.

2. Launch a web browser.
3. In the address field of your web browser, enter the IP address of the switch.

If you do not know the IP address of the switch, see [Change the Default IP Address of the Switch](#) on page 10.

The login window opens.

4. Enter the switch's password in the **Password** field.

The default password is **password**.

The System Information page displays.

5. Select **Security > ACL > Advanced > IPv6 Rules**.

The following figure does not show all columns.

Sequence Number	Action	Logging	Assign Queue ID	Mirror Interface	Redirect Interface	Match Every	Protocol Type	Source IPv6 Address	Source IPv6 Prefix Length	Source L4 Port Action	Source L4 Port	Source L4 Start Port	Source L4 End Port	Destination IPv6 Address
No rules have been configured for this ACL														

If no rules exist, the IPv6 ACL Rule Table shows the message *No rules have been configured for this ACL*. If one or more rules exist for the ACL, the rules display in the IPv6 ACL Rule Table.

6. From the **ACL Name** menu, select the IPv6 ACL for which you want to add a rule.

An IPv6 ACL can contain up to 50 rules.

7. Click the **Add** button.

- ACL Name: IPv6_ACL
- Sequence Number: 1
- Action: Deny (selected)
- Logging: Disable (selected)
- Interface: Mirror (selected)
- Match Every: Disable (selected)
- Protocol Type: IPv6 (selected)
- Src: IPv6 Address (selected)
- Src L4: Port (selected)
- Dst: IPv6 Address (selected)
- Dst L4: Port (selected)
- ICMPv6: Type (selected)
- Fragments: Disable (selected)
- Routing: Disable (selected)
- Flow Label: (0 to 1048575)
- IPv6 DSCP Service: (0-63)
- Egress Queue: (0-7)
- Start Port: (0 to 65535)
- End Port: (0 to 65535)
- Code: (0 to 255)

8. Configure the following match criteria for the rule:

- **Action.** Select the ACL forwarding action by selecting one of the following radio buttons:
 - **Permit.** Forward packets that meet the ACL criteria.
 - **Deny.** Drop packets that meet the ACL criteria.
- **Egress Queue.** If you select the **Permit** radio button, select the hardware egress queue identifier that is used to handle all packets matching this IPv6 ACL rule. The range of queue IDs is 0 to 7.
- **Logging.** If you select the **Deny** radio button, you can enable logging for the ACL by selecting the **Enable** radio button. (Logging is subject to resource availability in the device.)

If the access list trap flag is also enabled, periodic traps are generated, indicating the number of times this rule was evoked during the report interval. A fixed five-minute report interval is used for the switch. A trap is not issued if the ACL rule hit count is zero for the current interval.

- **Match Every.** Select whether all packet must match the selected IPv6 ACL rule:
 - **Disable.** Not all packets need to match the selected IPv6 ACL rule. You can configure other match criteria on the page.
 - **Enable.** All packets must match the selected IPv6 ACL rule and are either permitted or denied. In this case, you cannot configure other match criteria on the page.
- **Protocol Type.** Specify the IPv6 protocol type in one of the following ways:
 - From the **Protocol Type** menu, select **IPv6**, **ICMPv6**, **TCP**, or **UDP**.
 - From the **Protocol Type** menu, select **Other**, and in the associated field, specify an integer ranging from 0 to 255. This number represents the IPv6 protocol.

- **Src.** In the **Src** field, enter a source IPv6 address or source IPv6 address range to be compared to a packet's source IPv6 address as a match criterion for the selected IPv6 ACL rule:
 - If you select the **IPv6 Address** radio button, enter an IPv6 address or IPv6 range to apply this criteria. If this field is left empty, it means *any*.
 - If you select the **Host** radio button, enter a host source IPv6 address to match the specified IPv6 address. If this field is left empty, it means *any*.

The source IPv6 address argument must be in the form documented in RFC 2373 where the address is specified in hexadecimal numbers using 16-bit values between colons.

- **Src L4.** The options are available only when the protocol is set to TCP or UDP. Use the source L4 port option to specify relevant matching conditions for L4 port numbers in the extended ACL rule.

You can select either the **Port** radio button or the **Range** radio button:

- If you select the **Port** radio button, you can either enter the port number yourself or select one of the following protocols from the menu:
 - The source IP TCP port protocols are **domain**, **echo**, **ftp**, **ftpdata**, **www-http**, **smtp**, **telnet**, **pop2**, **pop3**, and **bgp**.
 - The source IP UDP port protocols are **domain**, **echo**, **snmp**, **ntp**, **rip**, **time**, **who**, and **tftp**.

Each of these values translates into its equivalent port number, which is used as both the start and end of the port range.

Select **Other** from the menu to enter a port number. If you select **Other** from the menu but leave the field blank, it means *any*.

The relevant matching conditions for L4 port numbers are as follows:

- **Equal.** The IPv6 ACL rule matches only if the Layer 4 source port number is equal to the specified port number or port protocol.
- **Less Than.** The IPv6 ACL rule matches if the Layer 4 source port number is less than the specified port number.
- **Greater Than.** The IPv6 ACL rule matches if the Layer 4 source port number is greater than the specified port number.
- **Not Equal.** The IPv6 ACL rule matches only if the Layer 4 source port number is not equal to the specified port number or port protocol.
- If you select the **Range** radio button, the IPv6 ACL rule matches only if the Layer 4 source port number is within the specified port range. The starting port, ending port, and all ports in between are a part of the Layer 4 port range.

The **Start Port** and **End Port** fields identify the first and last ports that are part of the port range. They values can range from 0 to 65535.

You can either enter the port range yourself or select one of the following protocols from the menu:

- The source IP TCP port protocols are **domain, echo, ftp, ftpdata, www-http, smtp, telnet, pop2, pop3, and bgp.**
- The source IP UDP port protocols are **domain, echo, snmp, ntp, rip, time, who, and tftp.**

Each of these values translates into its equivalent port number, which is used as both the start and end of the port range.

Select **Other** from the menu to enter port numbers. If you select **Other** from the menu but leave the fields blank, it means *any*.

- **Dst.** In the **Dst** field, enter a destination IPv6 address to be compared to a packet's destination IPv6 address as a match criterion for the selected IPv6 ACL rule:
 - If you select the **IPv6 Address** radio button, enter an IPv6 address to apply this criteria. If this field is left empty, it means *any*.
 - If you select the **Host** radio button, enter a host source IPv6 address to match the specified IPv6 address. If this field is left empty, it means *any*.

The source IPv6 address argument must be in the form documented in RFC 2373 where the address is specified in hexadecimal numbers using 16-bit values between colons.

- **Dst L4.** The options are available only when the protocol is set to TCP or UDP. Use the destination L4 port option to specify relevant matching conditions for L4 port numbers in the extended ACL rule.

You can select either the **Port** radio button or the **Range** radio button:

- If you select the **Port** radio button, you can either enter the port number yourself or select one of the following protocols from the menu:
 - The destination IP TCP port protocols are **domain, echo, ftp, ftpdata, www-http, smtp, telnet, pop2, pop3, and bgp.**
 - The destination IP UDP port protocols are **domain, echo, snmp, ntp, rip, time, who, and tftp.**

Each of these values translates into its equivalent port number, which is used as both the start and end of the port range.

Select **Other** from the menu to enter a port number. If you select **Other** from the menu but leave the field blank, it means *any*.

The relevant matching conditions for L4 port numbers are as follows:

- **Equal.** The IPv6 ACL rule matches only if the Layer 4 destination port number is equal to the specified port number or port protocol.
- **Less Than.** The IPv6 ACL rule matches if the Layer 4 destination port number is less than the specified port number.

- **Greater Than.** The IPv6 ACL rule matches if the Layer 4 destination port number is greater than the specified port number.
- **Not Equal.** The IPv6 ACL rule matches only if the Layer 4 destination port number is not equal to the specified port number or port protocol.
- If you select the **Range** radio button, the IPv6 ACL rule matches only if the Layer 4 destination port number is within the specified port range. The starting port, ending port, and all ports in between are a part of the Layer 4 port range.

The **Start Port** and **End Port** fields identify the first and last ports that are part of the port range. They values can range from 0 to 65535.

You can either enter the port range yourself or select one of the following protocols from the menu:

- The destination IP TCP port protocols are **domain, echo, ftp, ftpdata, www-http, smtp, telnet, pop2, pop3, and bgp.**
- The destination IP UDP port protocols are **domain, echo, snmp, ntp, rip, time, who, and tftp.**

Each of these values translates into its equivalent port number, which is used as both the start and end of the port range.

Select **Other** from the menu to enter port numbers. If you select **Other** from the menu but leave the fields blank, it means *any*.

- **ICMPv6.** Select either the **Type** or **Message** radio button:
 - If you select the **Type** radio button, note the following:
 - The **Type** and **Message** fields are enabled only if the protocol is ICMPv6. Use these fields to specify a match condition for ICMPv6 packets.
 - The IPv6 ACL rule matches the specified ICMPv6 message type. Possible type numbers are in the range from 0 to 255.
 - If you specify information in the **Message** field, the IPv6 ACL rule matches the specified ICMPv6 message code. Possible values for code can be in the range from 0 to 255.
 - If these fields are left empty, it means *any*.
 - If you select the **Message** radio button, select the type of the ICMPv6 message to match with the selected IPv6 ACL rule. Specifying a type of message implies that both the ICMPv6 type and ICMPv6 code are specified. The ICMPv6 message is decoded into the corresponding ICMPv6 type and ICMPv6 code within the ICMP type.

The ICMPv6 message types are **destination-unreachable, echo-reply, echo-request, header, hop-limit, mld-query, mld-reduction, mld-report, nd-na, nd-ns, next-header, no-admin, no-route, packet-too-big, port-unreachable, router-solicitation, router-advertisement, router-renumbering, time-exceeded, and unreachable.**

- **Fragments.** Either select the **Enable** radio button to allow initial fragments (that is, the fragment bit is asserted) or leave the default **Disable** radio button selected to prevent initial fragments from being used.

This option is not valid for rules that match L4 information such as TCP port number, because that information is carried in the initial packet.

- **Routing.** Either select the **Enable** radio button to match packets that include a routing extension header or leave the default **Disable** radio button selected to ignore the routing extension headers in packets.
- **Flow Label.** The **Flow Label** field is enabled only if selection from the **Protocol Type** menu is ICMPv6. The flow label is 20-bit number that is unique to an IPv6 packet and that is used by end stations to signify Quality of Service handling in routers. The flow label can be specified within the range 0 to 1048575.
- **IPv6 DSCP Service.** Specify the IP DiffServ Code Point (DSCP) field. This is an optional configuration.

The DSCP is defined as the high-order 6 bits of the service type octet in the IPv6 header. Enter an integer from 0 to 63. To select the IPv6 DSCP, select one of the DSCP keywords. To specify a numeric value, select **Other** and enter the numeric value of the DSCP.

9. Click the **Apply** button.

The updated configuration is sent to the switch. Configuration changes take effect immediately.

Modify the Match Criteria for an IPv6 ACL Rule

➤ To modify the match criteria for an IPv6 ACL rule:

1. Connect your computer to the same network as the switch.

You can use a WiFi or wired connection to connect your computer to the network, or connect directly to a switch that is off-network using an Ethernet cable.

2. Launch a web browser.
3. In the address field of your web browser, enter the IP address of the switch.

If you do not know the IP address of the switch, see [Change the Default IP Address of the Switch](#) on page 10.

The login window opens.

4. Enter the switch's password in the **Password** field.

The default password is **password**.

The System Information page displays.

5. Select **Security > ACL > Advanced > IPv6 Rules**.

The IPv6 Rules page displays.

6. From the **ACL Name** menu, select the ACL that includes the rule that you want to modify.

7. In the IPv6 ACL Rule Table, click the rule.
The rule is a hyperlink. The IPv6 ACL Rule Configuration page displays.
8. Modify the IPv6 ACL rule criteria.
9. Click the **Apply** button.
The updated configuration is sent to the switch. Configuration changes take effect immediately.

Delete an IPv6 ACL Rule

➤ To delete an IPv6 ACL rule:

1. Connect your computer to the same network as the switch.
You can use a WiFi or wired connection to connect your computer to the network, or connect directly to a switch that is off-network using an Ethernet cable.
2. Launch a web browser.
3. In the address field of your web browser, enter the IP address of the switch.
If you do not know the IP address of the switch, see *Change the Default IP Address of the Switch* on page 10.
The login window opens.
4. Enter the switch's password in the **Password** field.
The default password is **password**.
The System Information page displays.
5. Select **Security > ACL > Advanced > IPv6 Rules**.
The IPv6 Rules page displays.
6. From the **ACL Name** menu, select the ACL that includes the rule that you want to delete.
7. In the IPv6 ACL Rule Table, select the check box that is associated with the rule.
8. Click the **Delete** button.
The rule is removed.

Configure IP ACL Interface Bindings

When an ACL is bound to an interface, all the rules that are defined are applied to the selected interface. Use the IP Binding Configuration page to assign ACL lists to ACL priorities and interfaces.

If resources on the switch are insufficient, an attempt to bind an ACL to an interface fails. You cannot bind an IPv4 ACL and an IPv6 ACL to the same interface.

➤ **To bind an IP ACL to one or more interfaces:**

1. Connect your computer to the same network as the switch.

You can use a WiFi or wired connection to connect your computer to the network, or connect directly to a switch that is off-network using an Ethernet cable.

2. Launch a web browser.
3. In the address field of your web browser, enter the IP address of the switch.

If you do not know the IP address of the switch, see [Change the Default IP Address of the Switch](#) on page 10.

The login window opens.

4. Enter the switch's password in the **Password** field.

The default password is **password**.

The System Information page displays.

5. Select **Security > ACL > Advanced > IP Binding Configuration**.

Interface	Direction	ACL Type	ACL ID/Name	Sequence Number
xg1	Inbound	IP ACL	1	1
xg5	Inbound	IP ACL	1	1

6. From the **ACL ID** menu, select an existing IP ACL for you which you want to add an IP ACL interface binding.

The fixed selection from the **Direction** menu is **Inbound**, which means that MAC ACL rules are applied to traffic entering the interface.

7. In the **Sequence Number** field, optionally specify a number to indicate the order of the access list relative to other access lists already assigned to this interface and direction.

A low number indicates high precedence order. If a sequence number is already in use for this interface and direction, the specified access list replaces the currently attached access list using that sequence number. If you do not specify the sequence number (meaning that the value is 0), a sequence number that is one number greater than the highest sequence number currently in use for this interface and direction is used. The valid range is 1–4294967295.

8. To add the selected ACL to a port or LAG, in the Ports table or LAG table, click the port or LAG so that a check mark displays.

You can add the ACL to several ports and LAGs.

The Ports and LAG tables display the available and valid interfaces for ACL binding. All nonrouting physical interfaces, VLAN interfaces, and interfaces participating in LAGs are listed.

9. Click the **Apply** button.

The updated configuration is sent to the switch. Configuration changes take effect immediately.

The following table describes the nonconfigurable information displayed on the page.

Table 85. IP Binding Status table

Field	Description
Interface	The selected interface.
Direction	The selected packet filtering direction for the ACL.
ACL Type	The type of ACL assigned to the selected interface and direction.
ACL ID/Name	The ACL number (for an IP ACL) or ACL name (for a named IP ACL or IPv6 ACL) identifying the ACL assigned to the selected interface and direction.
Sequence Number	The sequence number signifying the order of specified ACL relative to other ACLs assigned to the selected interface and direction.

View or Delete IP ACL Bindings in the IP ACL Binding Table

Use the IP ACL Binding Table page to view or delete the IP ACL bindings.

➤ To view or delete IP ACL bindings:

1. Connect your computer to the same network as the switch.

You can use a WiFi or wired connection to connect your computer to the network, or connect directly to a switch that is off-network using an Ethernet cable.

2. Launch a web browser.
3. In the address field of your web browser, enter the IP address of the switch.

If you do not know the IP address of the switch, see [Change the Default IP Address of the Switch](#) on page 10.

The login window opens.

4. Enter the switch's password in the **Password** field.

The default password is **password**.

The System Information page displays.

5. Select **Security > ACL > Advanced > Binding Table**.

IP ACL Binding Table					
<input type="checkbox"/>	Interface	Direction	ACL Type	ACL ID/Name	Sequence Number
<input type="checkbox"/>	xg1	In Bound	IP ACL	1	1
<input type="checkbox"/>	xg5	In Bound	IP ACL	1	1

6. To delete an IP ACL-to-interface binding, do the following:

- a. Select the check box next to the interface.
- b. Click the **Delete** button.

The binding is removed.

The following table describes the information displayed in the IP ACL Binding Table.

Table 86. IP ACL Binding Table

Field	Description
Interface	The interface.
Direction	The selected packet filtering direction for the ACL.
ACL Type	The type of ACL assigned to the selected interface and direction.
ACL ID/Name	The ACL number (for an IP ACL) or ACL name (for a named IP ACL or IPv6 ACL) identifying the ACL assigned to the selected interface and direction.
Sequence Number	The sequence number signifying the order of the specified ACL relative to other ACLs assigned to the selected interface and direction.

Configure VLAN ACL Bindings

Use the VLAN Binding Configuration page to associate an ACL with a VLAN. When an ACL is associated with a VLAN, it is applied to all interfaces that are members of the VLAN.

➤ **To configure VLAN ACL bindings:**

1. Connect your computer to the same network as the switch.

You can use a WiFi or wired connection to connect your computer to the network, or connect directly to a switch that is off-network using an Ethernet cable.

2. Launch a web browser.
3. In the address field of your web browser, enter the IP address of the switch.

If you do not know the IP address of the switch, see [Change the Default IP Address of the Switch](#) on page 10.

The login window opens.

4. Enter the switch's password in the **Password** field.

The default password is **password**.

The System Information page displays.

5. Select **Security > ACL > Advanced > VLAN Binding Configuration**.

VLAN Binding Configuration					
<input type="checkbox"/>	VLAN ID	Direction	Sequence Number	ACL Type	ACL ID
<input type="checkbox"/>	<input type="text"/>	<input type="text"/>	<input type="text" value="0"/>	<input type="text"/>	<input type="text"/>

6. In the **VLAN ID** field, enter the VLAN ID to which the binding must apply.
7. From the **Direction** menu, select the packet filtering direction.
8. In the **Sequence Number** field, enter an optional sequence number.

You can specify an optional sequence number to indicate the order of this access list relative to other access lists that are already assigned to the VLAN ID and selected direction. A lower number indicates a higher precedence order. If a sequence number is already in use for the VLAN ID and selected direction, the specified access list replaces the currently attached ACL using that sequence number. If you do not specify a sequence number (the value is 0), a sequence number that is one greater than the highest sequence number currently in use for the VLAN ID and selected direction is used. The valid range is 1 to 4294967295.

9. From the **ACL Type** menu, select the type of ACL.

Valid ACL types include IP ACL, MAC ACL, and IPv6 ACL.

10. From the **ACL ID** list, select the ID or name of the ACL that must be bound to the specified VLAN.
11. Click the **Add** button.

The VLAN ACL binding is added.

7 Monitor the System

7

Use the features available from the **Monitoring** navigation tab to view a variety of information about the switch and its ports and to configure how the switch monitors events. The **Monitoring** tab contains configuration menus described in the following sections.

- *Monitor the Switch and the Ports*
- *Configure and View Logs*
- *Configure Port Mirroring*

Monitor the Switch and the Ports

The pages available from the **Ports** menu contain a variety of information about the number and type of traffic transmitted from and received on the switch. From the **Ports** menu, you can access links to the features described following sections:

- [Switch Statistics](#) on page 353
- [View Port Statistics](#) on page 356
- [View Detailed Port Statistics](#) on page 358
- [View EAP Statistics](#) on page 365
- [Perform a Cable Test](#) on page 366

Switch Statistics

The Switch Statistics page displays detailed statistical information about the traffic the switch handles.

➤ **To view and clear the switch statistics:**

1. Connect your computer to the same network as the switch.

You can use a WiFi or wired connection to connect your computer to the network, or connect directly to a switch that is off-network using an Ethernet cable.

2. Launch a web browser.
3. In the address field of your web browser, enter the IP address of the switch.

If you do not know the IP address of the switch, see [Change the Default IP Address of the Switch](#) on page 10.

The login window opens.

4. Enter the switch's password in the **Password** field.

The default password is **password**.

The System Information page displays.

5. To view the switch statistics, select **Monitoring > Ports > Switch Statistics**.

Statistics	
ifIndex	163
Octets Received	0
Packets Received Without Errors	0
Unicast Packets Received	0
Multicast Packets Received	0
Broadcast Packets Received	0
Receive Packets Discarded	0
Octets Transmitted	0
Packets Transmitted Without Errors	0
Unicast Packets Transmitted	0
Multicast Packets Transmitted	0
Broadcast Packets Transmitted	0
Transmit Packets Discarded	0
Most Address Entries Ever Used	1
Address Entries in Use	1
Maximum VLAN Entries	4093
Most VLAN Entries Ever Used	1
Static VLAN Entries	1
Dynamic VLAN Entries	0
VLAN Deletes	0
Time Since Counters Last Cleared	2 day 2 hr 47 min 38 sec

- Click the **Update** button to refresh the page with the latest information about the switch.
- Click the **Clear** button to clear all the statistics counters, resetting all switch summary and detailed statistics to default values.

The discarded packets count cannot be cleared.

The following table describes the switch statistics displayed on the page.

Table 87. Switch statistics

Field	Description
ifIndex	The interface index of the interface table entry associated with the processor of this switch.
Octets Received	The total number of octets of data received by the processor (excluding framing bits, but including FCS octets).
Packets Received Without Errors	The total number of packets (including broadcast packets and multicast packets) received by the processor.
Unicast Packets Received	The number of subnetwork-unicast packets delivered to a higher-layer protocol.
Multicast Packets Received	The total number of packets received that were directed to a multicast address. This number does not include packets directed to the broadcast address.

Table 87. Switch statistics (continued)

Field	Description
Broadcast Packets Received	The total number of packets received that were directed to the broadcast address. This does not include multicast packets.
Receive Packets Discarded	The number of inbound packets that were chosen to be discarded, even though no errors were detected, in order to prevent their being delivered to a higher-layer protocol. A possible reason for discarding a packet could be to free up buffer space.
Octets Transmitted	The total number of octets transmitted out of the interface, including framing characters.
Packets Transmitted Without Errors	The total number of packets transmitted out of the interface.
Unicast Packets Transmitted	The total number of packets that higher-level protocols requested be transmitted to a subnetwork-unicast address, including those that were discarded or not sent.
Multicast Packets Transmitted	The total number of packets that higher-level protocols requested be transmitted to a multicast address, including those that were discarded or not sent.
Broadcast Packets Transmitted	The total number of packets that higher-level protocols requested be transmitted to the broadcast address, including those that were discarded or not sent.
Transmit Packets Discarded	The number of outbound packets that were chosen to be discarded, even though no errors were detected, in order to prevent their being delivered to a higher-layer protocol. A possible reason for discarding a packet could be to free up buffer space.
Most Address Entries Ever Used	The highest number of Forwarding Database Address Table entries that were learned by this switch since the most recent reboot.
Address Entries in Use	The number of learned and static entries in the Forwarding Database Address Table for this switch.
Maximum VLAN Entries	The maximum number of VLANs allowed on this switch.
Most VLAN Entries Ever Used	The largest number of VLANs that were active on this switch since the last reboot.
Static VLAN Entries	The number of active VLAN entries on this switch that were created statically.
VLAN Deletes	The number of VLANs on this switch that were created and then deleted since the last reboot.
Time Since Counters Last Cleared	The elapsed time, in days, hours, minutes, and seconds, since the statistics for this switch were last cleared.

View Port Statistics

The Port Statistics page displays a summary of per-port traffic statistics on the switch.

➤ **To view port statistics:**

1. Connect your computer to the same network as the switch.

You can use a WiFi or wired connection to connect your computer to the network, or connect directly to a switch that is off-network using an Ethernet cable.

2. Launch a web browser.
3. In the address field of your web browser, enter the IP address of the switch.

If you do not know the IP address of the switch, see [Change the Default IP Address of the Switch](#) on page 10.

The login window opens.

4. Enter the switch's password in the **Password** field.

The default password is **password**.

The System Information page displays.

5. Select **Monitoring > Ports > Port Statistics**.

Status												
1 LAG All										Go To Interface	<input type="text"/>	Go
	Interface	Total Packets received without Errors	Packets received with Errors	Broadcast Packets received	Packets transmitted without Errors	Transmit Packet Errors	Collision Frames	Link down events	Time since counters last cleared			
<input type="checkbox"/>	xg1	0	0	0	0	0	0	0	1 day 12 hr 47 min 15 sec			
<input type="checkbox"/>	xg2	0	0	0	0	0	0	0	1 day 12 hr 47 min 15 sec			
<input type="checkbox"/>	xg3	0	0	0	0	0	0	0	1 day 12 hr 47 min 15 sec			
<input type="checkbox"/>	xg4	0	0	0	0	0	0	0	1 day 12 hr 47 min 15 sec			
<input type="checkbox"/>	xg5	0	0	0	70951	0	0	0	1 day 12 hr 47 min 15 sec			

6. Select whether to display physical interfaces, link aggregation groups (LAGs), or both by clicking one of the following links above the table heading:
 - **1** (or the unit ID of the switch). Only physical interfaces are displayed. This is the default setting.
 - **LAGS**. Only link aggregation groups are displayed.
 - **All**. Both physical interfaces and link aggregation groups are displayed.

To locate an interface quickly, type the interface number using the respective naming convention (for example, xg1 or l1) in the **Go To Interface** field at the top or bottom of the table and click the **Go** button. See [Interface Naming Conventions](#) on page 22 for more information. The entry corresponding to the specified interface is selected.

The following table describes the per-port statistics displayed on the page.

Table 88. Port statistics

Field	Description
Interface	This object indicates the interface of the interface table entry associated with this port on an adapter.
Total Packets Received Without Errors	The total number of packets received that were without errors.
Packets Received With Error	The number of inbound packets that contained errors preventing them from being deliverable to a higher-layer protocol.
Broadcast Packets Received	The total number of good packets received that were directed to the broadcast address. This does not include multicast packets.
Packets Transmitted Without Errors	The number of frames that were transmitted by this port to its segment.
Transmit Packet Errors	The number of outbound packets that could not be transmitted because of errors.
Collision Frames	The best estimate of the total number of collisions on this Ethernet segment.
Link Down Events	The total number of link down events on a physical port.
Time Since Counters Last Cleared	The elapsed time in days, hours, minutes, and seconds since the statistics for this port were last cleared.

Reset Counters for All Interfaces on the Switch

➤ To reset the counters for all interfaces on the switch:

1. Connect your computer to the same network as the switch.

You can use a WiFi or wired connection to connect your computer to the network, or connect directly to a switch that is off-network using an Ethernet cable.

2. Launch a web browser.
3. In the address field of your web browser, enter the IP address of the switch.

If you do not know the IP address of the switch, see [Change the Default IP Address of the Switch](#) on page 10.

The login window opens.

4. Enter the switch's password in the **Password** field.

The default password is **password**.

The System Information page displays.

5. Select **Monitoring > Ports > Port Statistics**.

The Port Statistics page displays.

6. Select the check box in the heading of the table.

7. Click the **Clear** button.
All counters are reset to 0.

Reset Counters for a Specific Interface

➤ **To reset the counters for a specific interface:**

1. Connect your computer to the same network as the switch.
You can use a WiFi or wired connection to connect your computer to the network, or connect directly to a switch that is off-network using an Ethernet cable.
2. Launch a web browser.
3. In the address field of your web browser, enter the IP address of the switch.
If you do not know the IP address of the switch, see *Change the Default IP Address of the Switch* on page 10.
The login window opens.
4. Enter the switch's password in the **Password** field.
The default password is **password**.
The System Information page displays.
5. Select **Monitoring > Ports > Port Statistics**.
The Port Statistics page displays.
6. Select the check box next to the interface for which you want to clear the counters.
You can also type the interface number using the respective naming convention (for example, xg1 or l1) in the **Go To Interface** field at the top or bottom of the table and click the **Go** button. See *Interface Naming Conventions* on page 22 for more information. The entry corresponding to the specified interface is selected.
7. Click the **Clear** button.
The counters for the interface are reset to 0.

View Detailed Port Statistics

The Port Detailed Statistics page displays a variety of per-port traffic statistics.

➤ **To view detailed port statistics and clear the statistics:**

1. Connect your computer to the same network as the switch.
You can use a WiFi or wired connection to connect your computer to the network, or connect directly to a switch that is off-network using an Ethernet cable.
2. Launch a web browser.
3. In the address field of your web browser, enter the IP address of the switch.

If you do not know the IP address of the switch, see [Change the Default IP Address of the Switch](#) on page 10.

The login window opens.

4. Enter the switch's password in the **Password** field.

The default password is **password**.

The System Information page displays.

5. Select **Monitoring > Ports > Port Detailed Statistics**.

The following figure does not show all fields on the Port Detailed Statistics page.

Port Detailed Statistics	
Interface	xg1
MST ID	CST
ifIndex	1
Port Type	Normal
Port Channel ID	Disable
Port Role	
STP Mode	Enable
STP State	
Admin Mode	Enable
Flow Control Mode	Disable
LACP Mode	Enable
Physical Mode	Auto
Physical Status	Unknown
Link Status	Link Down
Link Trap	Enable
Packets RX and TX 64 Octets	0
Packets RX and TX 65-127 Octets	0
Packets RX and TX 128-255 Octets	0
Packets RX and TX 256-511 Octets	0
Packets RX and TX 512-1023 Octets	0

6. From the **Interface** menu, select the interface with the statistics to view.
7. From the **MST ID** menu, select the MST ID associated with the interface (if available).
8. To refresh the page with the latest information about the switch, click the **Update** button.
9. To clear all the counters, click the **Clear** button. This resets all statistics for this port to the default values.

The following table describes the detailed port information displayed on the page. To view information about a different port, select the port number from the **Interface** menu.

Table 89. Detailed port statistics

Field	Description
ifIndex	This object indicates the ifIndex of the interface table entry associated with this port on an adapter.
Port Type	For normal ports this field displays Normal. Otherwise, the possible values are as follows: <ul style="list-style-type: none"> • Mirrored. This port is a participating in port mirroring as a mirrored port. Look at the Port Mirroring pages for more information. • Probe. This port is a participating in port mirroring as the probe port. Look at the Port Mirroring pages for more information. • Trunk Member. The port is a member of a link aggregation trunk. Look at the Port Channel pages for more information.
Port Channel ID	If the port is a member of a port channel, the port channel's interface ID and name are shown. Otherwise, Disable is shown.
Port Role	Each MST bridge port that is enabled is assigned a port role for each spanning tree. The port role is one of the following values: Root, Designated, Alternate, Backup, Master, or Disabled.
STP Mode	The Spanning Tree Protocol administrative mode associated with the port or port channel. The possible values are as follows: <ul style="list-style-type: none"> • Enable. Spanning tree is enabled for this port. • Disable. Spanning tree is disabled for this port.
STP State	The port's current Spanning Tree state. This state controls what action a port takes on receipt of a frame. If the bridge detects a malfunctioning port, it places that port into the broken state. The states are defined in IEEE 802.1D: <ul style="list-style-type: none"> • Disabled • Blocking • Listening • Learning • Forwarding • Broken
Admin Mode	The port control administration state. The port must be enabled for it to be allowed into the network. The default is Enabled.
Flow Control Mode	Indicates whether flow control is enabled or disabled for the port. This field is not valid for LAG interfaces.
LACP Mode	Indicates the Link Aggregation Control Protocol administrative state. The mode must be enabled for the port to participate in link aggregation.
Physical Mode	Indicates the port speed and duplex mode. In autonegotiation mode the duplex mode and speed are set from the autonegotiation process.
Physical Status	Indicates the port speed and duplex mode.
Link Status	Indicates whether the link is up or down.
Link Trap	Indicates whether or not the port sends a trap when link status changes.

Table 89. Detailed port statistics (continued)

Field	Description
Packets RX and TX 64 Octets	The total number of packets (including bad packets) received or transmitted that were 64 octets in length (excluding framing bits but including FCS octets).
Packets RX and TX 65-127 Octets	The total number of packets (including bad packets) received or transmitted that were between 65 and 127 octets in length inclusive (excluding framing bits but including FCS octets).
Packets RX and TX 128-255 Octets	The total number of packets (including bad packets) received or transmitted that were between 128 and 255 octets in length inclusive (excluding framing bits but including FCS octets).
Packets RX and TX 256-511 Octets	The total number of packets (including bad packets) received or transmitted that were between 256 and 511 octets in length inclusive (excluding framing bits but including FCS octets).
Packets RX and TX 512-1023 Octets	The total number of packets (including bad packets) received or transmitted that were between 512 and 1023 octets in length inclusive (excluding framing bits but including FCS octets).
Packets RX and TX 1024-1518 Octets	The total number of packets (including bad packets) received or transmitted that were between 1024 and 1518 octets in length inclusive (excluding framing bits but including FCS octets).
Packets RX and TX 1519-2047 Octets	The total number of packets (including bad packets) received or transmitted that were between 1519 and 2047 octets in length inclusive (excluding framing bits but including FCS octets).
Packets RX and TX 2048-4095 Octets	The total number of packets (including bad packets) received or transmitted that were between 2048 and 4095 octets in length inclusive (excluding framing bits but including FCS octets).
Packets RX and TX 4096-9216 Octets	The total number of packets (including bad packets) received or transmitted that were between 4096 and 9216 octets in length inclusive (excluding framing bits but including FCS octets).
Octets Received	The total number of octets of data (including those in bad packets) received on the network (excluding framing bits but including FCS octets). This object can be used as a reasonable estimate of Ethernet utilization. If greater precision is desired, the etherStatsPkts and etherStatsOctets objects must be sampled before and after a common interval.
Packets Received 64 Octets	The total number of packets (including bad packets) received that were 64 octets in length (excluding framing bits but including FCS octets).
Packets Received 65-127 Octets	The total number of packets (including bad packets) received that were between 65 and 127 octets in length inclusive (excluding framing bits but including FCS octets).
Packets Received 128-255 Octets	The total number of packets (including bad packets) received that were between 128 and 255 octets in length inclusive (excluding framing bits but including FCS octets).
Packets Received 256-511 Octets	The total number of packets (including bad packets) received that were between 256 and 511 octets in length inclusive (excluding framing bits but including FCS octets).

Table 89. Detailed port statistics (continued)

Field	Description
Packets Received 512-1023 Octets	The total number of packets (including bad packets) received that were between 512 and 1023 octets in length inclusive (excluding framing bits but including FCS octets).
Packets Received 1024-1518 Octets	The total number of packets (including bad packets) received that were between 1024 and 1518 octets in length inclusive (excluding framing bits but including FCS octets).
Packets Received > 1518 Octets	The total number of packets received that were longer than 1518 octets (excluding framing bits, but including FCS octets) and were otherwise well formed.
Total Packets Received Without Errors	The total number of packets received that were without errors.
Unicast Packets Received	The number of subnetwork-unicast packets delivered to a higher-layer protocol.
Multicast Packets Received	The total number of good packets received that were directed to a multicast address. This number does not include packets directed to the broadcast address.
Broadcast Packets Received	The total number of good packets received that were directed to the broadcast address. This does not include multicast packets.
Receive Packets Discarded	The number of inbound packets that were discarded even though no errors were detected to prevent their being delivered to a higher-layer protocol. A possible reason for discarding a packet could be to free up buffer space.
Total Packets Received with MAC Errors	The total number of inbound packets that contained errors preventing them from being deliverable to a higher-layer protocol.
Jabbers Received	The total number of packets received that were longer than 1518 octets (excluding framing bits, but including FCS octets), and included either a bad frame check sequence (FCS) with an integral number of octets (FCS Error) or a bad FCS with a nonintegral number of octets (alignment error). This definition of jabber is different from the definition in IEEE-802.3 section 8.2.1.5 (10BASE5) and section 10.3.1.4 (10BASE2). These documents define jabber as the condition where any packet exceeds 20 ms. The allowed range to detect jabber is between 20 ms and 150 ms.
Fragments Received	The total number of packets received that were less than 64 octets in length with ERROR CRC (excluding framing bits but including FCS octets).
Undersize Received	The total number of packets received that were less than 64 octets in length with GOOD CRC (excluding framing bits but including FCS octets).
Alignment Errors	The total number of packets received with a length (excluding framing bits, but including FCS octets) of between 64 and 1518 octets, inclusive, but included a bad frame check sequence (FCS) with a nonintegral number of octets.
Rx FCS Errors	The total number of packets received with a length (excluding framing bits, but including FCS octets) of between 64 and 1518 octets, inclusive, but included a bad frame check sequence (FCS) with an integral number of octets.

Table 89. Detailed port statistics (continued)

Field	Description
Overruns	The total number of frames discarded because this port was overloaded with incoming packets, and could not keep up with the inflow.
Total Received Packets Not Forwarded	A count of valid frames received that were discarded (that is, filtered) by the forwarding process.
802.3x Pause Frames Received	A count of MAC control frames received on this interface with an opcode indicating the PAUSE operation. This counter does not increment when the interface is operating in half-duplex mode.
Unacceptable Frame Type	The number of frames discarded from this port due to being an unacceptable frame type.
Total Packets Transmitted (Octets)	The total number of octets of data (including those in bad packets) transmitted on the network (excluding framing bits but including FCS octets). This object can be used as a reasonable estimate of Ethernet utilization. If greater precision is desired, the etherStatsPkts and etherStatsOctets objects must be sampled before and after a common interval.
Packets Transmitted 64 Octets	The total number of packets (including bad packets) received that were 64 octets in length (excluding framing bits but including FCS octets).
Packets Transmitted 65-127 Octets	The total number of packets (including bad packets) received that were between 65 and 127 octets in length inclusive (excluding framing bits but including FCS octets).
Packets Transmitted 128-255 Octets	The total number of packets (including bad packets) received that were between 128 and 255 octets in length inclusive (excluding framing bits but including FCS octets).
Packets Transmitted 256-511 Octets	The total number of packets (including bad packets) received that were between 256 and 511 octets in length inclusive (excluding framing bits but including FCS octets).
Packets Transmitted 512-1023 Octets	The total number of packets (including bad packets) received that were between 512 and 1023 octets in length inclusive (excluding framing bits but including FCS octets).
Packets Transmitted 1024-1518 Octets	The total number of packets (including bad packets) received that were between 1024 and 1518 octets in length inclusive (excluding framing bits but including FCS octets).
Packets Transmitted > 1518 Octets	The total number of packets transmitted that were longer than 1518 octets (excluding framing bits, but including FCS octets) and were otherwise well formed. This counter supports a maximum increment rate of 815 counts per sec at 10 Mb/s.
Maximum Frame Size	The maximum Ethernet frame size the interface supports or is configured to use, including Ethernet header, CRC, and payload. The possible range is 1518 to 9216. The default maximum frame size is 1518.
Total Packets Transmitted Successfully	The number of frames that were transmitted by this port to its segment.

Table 89. Detailed port statistics (continued)

Field	Description
Unicast Packets Transmitted	The total number of packets that higher-level protocols requested be transmitted to a subnetwork-unicast address, including those that were discarded or not sent.
Multicast Packets Transmitted	The total number of packets that higher-level protocols requested be transmitted to a multicast address, including those that were discarded or not sent.
Broadcast Packets Transmitted	The total number of packets that higher-level protocols requested be transmitted to the broadcast address, including those that were discarded or not sent.
Transmit Packets Discarded	The number of outbound packets which were chosen to be discarded even though no errors were detected to prevent them from being delivered to a higher-layer protocol. A possible reason for discarding a packet could be to free up buffer space.
Total Transmit Errors	The sum of single, multiple, and excessive collisions.
Total Transmit Packets Discarded	The sum of single collision frames discarded, multiple collision frames discarded, and excessive frames discarded.
Single Collision Frames	A count of the number of successfully transmitted frames on a particular interface for which transmission is inhibited by exactly one collision.
Multiple Collision Frames	A count of the number of successfully transmitted frames on a particular interface for which transmission is inhibited by more than one collision.
Excessive Collision Frames	A count of frames for which transmission on a particular interface fails due to excessive collisions.
Dropped Transmit Frames	Number of transmit frames discarded at the selected port.
STP BPDUs Received	Number of STP BPDUs received at the selected port.
STP BPDUs Transmitted	Number of STP BPDUs transmitted from the selected port.
RSTP BPDUs Received	Number of RSTP BPDUs received at the selected port.
RSTP BPDUs Transmitted	Number of RSTP BPDUs transmitted from the selected port.
MSTP BPDUs Received	Number of MSTP BPDUs received at the selected port.
MSTP BPDUs Transmitted	Number of MSTP BPDUs transmitted from the selected port.
802.3x Pause Frames Transmitted	A count of MAC control frames transmitted on this interface with an opcode indicating the PAUSE operation. This counter does not increment when the interface is operating in half-duplex mode.
GVRP PDUs Received	The count of GVRP PDUs received in the GARP layer.
GVRP PDUs Transmitted	The count of GVRP PDUs transmitted from the GARP layer.
GVRP Failed Registrations	The number of times attempted GVRP registrations could not be completed.
EAPoL Frames Received	The number of valid EAPoL frames of any type that were received by this authenticator.

Table 89. Detailed port statistics (continued)

Field	Description
EAPOL Frames Transmitted	The number of EAPoL frames of any type that were transmitted by this authenticator.
Time Since Counters Last Cleared	The elapsed time in days, hours, minutes, and seconds since the statistics for this port were last cleared.

View EAP Statistics

Use the EAP Statistics page to display information about EAP packets received on a specific port.

➤ **To view EAP statistics and clear the statistics:**

1. Connect your computer to the same network as the switch.

You can use a WiFi or wired connection to connect your computer to the network, or connect directly to a switch that is off-network using an Ethernet cable.

2. Launch a web browser.
3. In the address field of your web browser, enter the IP address of the switch.

If you do not know the IP address of the switch, see [Change the Default IP Address of the Switch](#) on page 10.

The login window opens.

4. Enter the switch's password in the **Password** field.

The default password is **password**.

The System Information page displays.

5. Select **Monitoring > Ports > EAP Statistics**.

EAP Statistics													
All													
Go To Interface <input type="text"/> <input type="button" value="Go"/>													
Ports	EAPOL					EAP							
	Frames Received	Frames Transmitted	Start Frames Received	Logoff Frames Received	Last Frame Version	Last Frame Source	Invalid Frames Received	Length Error Frames Received	Response/ID Frames Received	Response Frames Received	Request/ID Frames Transmitted	Request Frames Transmitted	
<input type="checkbox"/> xg1	0	0	0	0	0	00:00:00:00:00:00	0	0	0	0	0	0	
<input type="checkbox"/> xg2	0	0	0	0	0	00:00:00:00:00:00	0	0	0	0	0	0	
<input type="checkbox"/> xg3	0	0	0	0	0	00:00:00:00:00:00	0	0	0	0	0	0	

6. To refresh the page with the latest information about the switch, click the **Update** button.
7. To clear the counters for a specific port, select the check box associated with the port and click the **Clear** button.
8. To clear all the EAP counters for all ports on the switch, select the check box in the row heading and click the **Clear** button.

Clicking the button resets all statistics for all ports to default values.

The following table describes the EAP statistics displayed on the page.

Table 90. EAP statistics

Field	Description
Port	Selects the port to be displayed. When the selection is changed, a page update occurs causing all fields to be updated for the newly selected port. All physical interfaces are valid.
EAPOL Frames Received	This displays the number of valid EAPoL frames of any type that were received by this authenticator.
EAPOL Frames Transmitted	This displays the number of EAPoL frames of any type that were transmitted by this authenticator.
EAPOL Start Frames Received	This displays the number of EAPoL start frames that were received by this authenticator.
EAPOL Logoff Frames Received	This displays the number of EAPoL logoff frames that were received by this authenticator.
EAPOL Last Frame Version	This displays the protocol version number carried in the most recently received EAPoL frame.
EAPOL Last Frame Source	This displays the source MAC address carried in the most recently received EAPoL frame.
EAPOL Invalid Frames Received	This displays the number of EAPoL frames that were received by this authenticator in which the frame type is not recognized.
EAPOL Length Error Frames Received	This displays the number of EAPoL frames that were received by this authenticator in which the frame type is not recognized.
EAP Response/ID Frames Received	This displays the number of EAP response/identity frames that were received by this authenticator.
EAP Response Frames Received	This displays the number of valid EAP response frames (other than resp/ID frames) that were received by this authenticator.
EAP Request/ID Frames Transmitted	This displays the number of EAP request/identity frames that were transmitted by this authenticator.
EAP Request Frames Transmitted	This displays the number of EAP request frames (other than request/identity frames) that were transmitted by this authenticator.

Perform a Cable Test

Use the Cable Test page to display information about the cables connected to switch ports.

➤ To perform a cable test:

1. Connect your computer to the same network as the switch.

You can use a WiFi or wired connection to connect your computer to the network, or connect directly to a switch that is off-network using an Ethernet cable.

2. Launch a web browser.

- In the address field of your web browser, enter the IP address of the switch.
If you do not know the IP address of the switch, see *Change the Default IP Address of the Switch* on page 10.

The login window opens.

- Enter the switch's password in the **Password** field.

The default password is **password**.

The System Information page displays.

- Select **Monitoring > Ports > Cable Test**.

Port	Cable Status	Cable Length	Failure Location
<input type="checkbox"/> xg1	Untested		
<input type="checkbox"/> xg2	Untested		
<input type="checkbox"/> xg3	Untested		
<input type="checkbox"/> xg4	Untested		

- Select the check boxes that are associated with the physical ports for which you want to test the cables.
- Click the **Apply** button.

A cable test is performed on all selected ports. The cable test might take up to two seconds to complete. If the port forms an active link with a device, the cable status is always Normal. The test returns a cable length estimate if this feature is supported by the PHY for the current link speed. Note that if the link is down and a cable is attached to a 10/100 Ethernet adapter then the cable status might be Open or Short because some Ethernet adapters leave unused wire pairs unterminated or grounded.

The following table describes the nonconfigurable information displayed on the page.

Table 91. Cable Test information

Field	Description
Cable Status	Displays the cable status: <ul style="list-style-type: none"> • Normal. The cable is working correctly. • Open. The cable is disconnected or a faulty connector exists. • Short. An electrical short exists in the cable. • Cable Test Failed. The cable status could not be determined. The cable might in fact be working. • Untested. The cable is not yet tested. • Invalid cable type. The cable type is unsupported. • No cable. The cable is not present.

Table 91. Cable Test information (continued)

Field	Description
Cable Length	The estimated length of the cable in meters. The length is displayed as a range between the shortest estimated length and the longest estimated length. Unknown is displayed if the cable length could not be determined. The cable length is displayed only if the cable status is Normal.
Failure Location	The estimated distance in meters from the end of the cable to the failure location. The failure location is displayed only if the cable status is Open or Short.

Configure and View Logs

The switch generates messages in response to events, faults, or errors occurring on the platform as well as changes in configuration or other occurrences. These messages are stored locally and can be forwarded to one or more centralized points of collection for monitoring purposes or long-term archival storage. Local and remote configuration of the logging capability includes filtering of messages logged or forwarded based on severity and generating component.

Manage the Memory Logs

The memory log stores messages in memory based upon the settings for message component and severity. Use the Memory Log page to set the administrative status and behavior of logs in the system buffer. These log messages are cleared when the switch reboots.

For the message log, only the latest 200 entries are displayed on the page.

➤ To configure the memory log settings:

1. Connect your computer to the same network as the switch.

You can use a WiFi or wired connection to connect your computer to the network, or connect directly to a switch that is off-network using an Ethernet cable.

2. Launch a web browser.
3. In the address field of your web browser, enter the IP address of the switch.

If you do not know the IP address of the switch, see [Change the Default IP Address of the Switch](#) on page 10.

The login window opens.

4. Enter the switch's password in the **Password** field.

The default password is **password**.

The System Information page displays.

5. Select **Monitoring > Logs > Memory Log**.

The Memory Log page displays.

6. Next to Admin Status, select one of the following radio buttons:
 - **Enable.** Enable system logging.
 - **Disable.** Prevent the system from logging messages.
7. From the **Behavior** menu, specify the behavior of the log when it is full.
 - **Wrap.** When the buffer is full, the oldest log messages are deleted as the system logs new messages.
 - **Stop on Full.** When the buffer is full, the system stops logging new messages and preserves all existing log messages.
8. From the **Severity Filter** menu, select one of the following severity levels:
 - **Emergency (0).** System is unusable.
 - **Alert (1).** Action must be taken immediately.
 - **Critical (2).** Critical conditions.
 - **Error (3).** Error conditions.
 - **Warning (4).** Warning conditions.
 - **Notice (5).** Normal but significant conditions.
 - **Informational (6).** Informational messages.
 - **Debug (7).** Debug-level messages.

Note: A log records messages equal to or above a configured severity threshold.

9. Click the **Apply** button.

The updated configuration is sent to the switch. Configuration changes take effect immediately.

The Memory Log table displays on the Memory Log page.

The Total number of Messages field displays the number of messages the system logged in memory. Only the 200 most recent entries are displayed on the page.

The rest of the page displays the Memory Log messages. The format of the log message is the same for messages that are displayed for the message log, persistent log, or console log. Messages logged to a collector or relay through syslog support the same format as well.

The following example shows the standard format for a log message:

```
<14> Mar 24 05:34:05 10.131.12.183-1 UNKN[2176789276]:
main_login.c(179) 3855 %% HTTP Session 19 initiated for user admin
connected from 10.27.64.122
```

The number contained in the angle brackets represents the message priority, which is derived from the following values:

Priority = (facility value × 8) + severity level.

The facility value is usually 1, which means it is a user-level message. Therefore, to determine the severity level of the message, subtract 8 from the number in the angle brackets. The sample log message shows a severity level of 6 (informational). For more information about the severity of a log message, see *Manage the Server Log* on page 372.

The message was generated on March 24 at 5:34:05 a.m. by the switch with an IP address of 10.131.12.183. The component that generated the message is unknown, but it came from line 179 of the `main_login.c` file. This is the 3,855th message logged since the switch was last booted. The message indicates that the administrator logged on to the HTTP management interface from a host with an IP address of 10.27.64.122.

10. To refresh the page with the latest information about the switch, click the **Update** button.
11. To clear the messages from the buffered log in the memory, click the **Clear** button.

Message Log Format

This topic applies to the format of all logged messages that are displayed for the message log, persistent log, or console log.

Messages logged to a collector or relay through syslog use an identical format:

- `<15>Aug 24 05:34:05 0.0.0.0-1 MSTP[2110]: mspt_api.c(318) 237%%
Interface 12 transitioned to root state on message age timer
expiry.`

This example indicates a message with severity 7 (15 mod 8) (debug) on a chassis and generated by component MSTP running in thread ID 2110 on Aug 24 05:34:05 by line 318 of file `mspt_api.c`. This is the 237th message logged with system IP 0.0.0.0 and task-ID 1.

- `<15>Aug 24 05:34:05 STK0 MSTP[2110]: mspt_api.c(318) 237%%
Interface 12 transitioned to root state on message age timer
expiry.`

This example indicates a user-level message (1) with severity 7 (debug) on a system that is not a chassis and generated by component MSTP running in thread ID 2110 on Aug 24 05:34:05 by line 318 of file `mspt_api.c`. This is the 237th message logged. Messages logged to a collector or relay through syslog use a format identical to the previous message.

Manage the Flash Log

The flash log is a persistent log, that is, is a log that is stored in persistent storage. Persistent storage survives across platform reboots. The first log type is the system startup log. The system startup log stores the first 32 messages received after system reboot. The second log type is the system operation log. The system operation log stores messages received during system operation.

➤ **To configure flash log settings:**

1. Connect your computer to the same network as the switch.

You can use a WiFi or wired connection to connect your computer to the network, or connect directly to a switch that is off-network using an Ethernet cable.

2. Launch a web browser.
3. In the address field of your web browser, enter the IP address of the switch.

If you do not know the IP address of the switch, see [Change the Default IP Address of the Switch](#) on page 10.

The login window opens.

4. Enter the switch's password in the **Password** field.

The default password is **password**.

The System Information page displays.

5. Select **Monitoring > Logs > FLASH Log**.

The FLASH Log Configuration page displays.

6. Next to Admin Status, select one of the following options:

- **Enable**. A log that is enabled logs messages.
- **Disable**. A log that is disabled does not log messages.

7. From the **Severity Filter** menu, select the logging level for messages that must be sent to the logging host.

Log messages with the selected severity level and all log messages of greater severity are sent to the host. For example, if you select **Error**, the logged messages include Error, Critical, Alert, and Emergency. The default severity level is Alert (1). The severity can be one of the following levels:

- **Emergency** (0). The highest warning level. If the device is down, or not functioning properly, an emergency log message is saved to the device.
- **Alert** (1). The second-highest warning level. An alert log message is saved if a serious device malfunction occurs, such as all device features being down. Action must be taken immediately.
- **Critical** (2). The third-highest warning level. A critical log message is saved if a critical device malfunction occurs, for example, two device ports are not functioning, while the rest of the device ports remain functional.
- **Error** (3). A device error occurred, such as a port being offline.
- **Warning** (4). The lowest level of a device warning.
- **Notice** (5). Normal but significant conditions. Provides the network administrators with device information.
- **Informational** (6). Provides device information.
- **Debug** (7). Provides detailed information about the device.

8. From the **Logs to be Displayed** menu, select one of the following options:
 - **Current Logs.** The log messages for the current switch sessions are displayed. This is the default setting.
 - **Previous Logs.** The previous log messages are displayed, that is, the log messages that are still in the flash memory from before the switch was rebooted.
9. Click the **Apply** button.

The updated configuration is sent to the switch. Configuration changes take effect immediately.

The Total Number of Messages field shows is the total number of persistent log messages that are stored on the switch. The maximum number of persistent log messages displayed on the switch is 64.

```
Description: <15>Aug 24 05:34:05 STK0 MSTP[2110]: mspt_api.c(318)
237 %% Interface 12 transitioned to root state on message age
timer expiry
```

The previous log message example indicates a user-level message (1) with severity 7 (debug) on a system that is not stacked and generated by component MSTP running in thread ID 2110 on Aug 24 05:34:05 by line 318 of file `mspt_api.c`. This is the 237th message logged. Messages logged to a collector or relay via syslog support an identical format as the previous message.

Manage the Server Log

Use the Server Log page to allow the switch to send log messages to the remote logging hosts configured on the system.

Configure the Local Log Server

- **To configure local log server:**
 1. Connect your computer to the same network as the switch.

You can use a WiFi or wired connection to connect your computer to the network, or connect directly to a switch that is off-network using an Ethernet cable.
 2. Launch a web browser.
 3. In the address field of your web browser, enter the IP address of the switch.

If you do not know the IP address of the switch, see [Change the Default IP Address of the Switch](#) on page 10.

The login window opens.
 4. Enter the switch's password in the **Password** field.

The default password is **password**.

The System Information page displays.
 5. Select **Monitoring > Logs > Server Log**.

The Server Log page displays.

6. Next to Admin Status, select one of the following:
 - **Enable.** Send log messages to all configured hosts (syslog collectors or relays) using the values configured for each host.
 - **Disable.** Stop logging to all syslog hosts. **Disable** means no messages are sent to any collector or relay.
7. In the **Local UDP Port** field, specify the port on the switch from which syslog messages must be sent.
8. Click the **Apply** button.

The updated configuration is sent to the switch. Configuration changes take effect immediately.

The Server Log Configuration section displays the following information:

- The Messages Received field shows the number of messages received by the log process. This includes messages that are dropped or ignored.
- The Messages Relayed field shows the number of messages forwarded by the syslog function to a syslog host. Messages forwarded to multiple hosts are counted once for each host.
- The Messages Ignored field shows the number of messages that were ignored.

Add a Remote Syslog Host

A remote syslog host is the same as a remote log server.

➤ To add a remote syslog host:

1. Connect your computer to the same network as the switch.

You can use a WiFi or wired connection to connect your computer to the network, or connect directly to a switch that is off-network using an Ethernet cable.

2. Launch a web browser.
3. In the address field of your web browser, enter the IP address of the switch.

If you do not know the IP address of the switch, see [Change the Default IP Address of the Switch](#) on page 10.

The login window opens.

4. Enter the switch's password in the **Password** field.

The default password is **password**.

The System Information page displays.

5. Select **Monitoring > Logs > Server Log**.

The Server Log Configuration page displays.

6. Specify the following settings:
 - **IP Address Type.** Specify the IP address type of the host, which can be **IPv4**, **IPv6**, or **DNS**.
 - **Host Address.** Specify the IP address or host name of the syslog host.
 - **Port.** Specify the port on the host to which syslog messages must be sent. The default port number is 514.
 - **Severity Filter.** Use the menu to select the severity of the logs that must be sent to the logging host. Logs with the selected severity level and all logs of greater severity are sent to the host. For example, if you select **Error**, the logged messages include Error, Critical, Alert, and Emergency. The default severity level is Alert (1). The severity can be one of the following levels:
 - **Emergency** (0). The highest warning level. If the device is down or not functioning properly, an emergency log is saved to the device.
 - **Alert** (1). The second-highest warning level. An alert log is saved if a serious device malfunction occurs, such as all device features being down.
 - **Critical** (2). The third-highest warning level. A critical log is saved if a critical device malfunction occurs, for example, two device ports are not functioning, while the rest of the device ports remain functional.
 - **Error** (3). A device error occurred, such as a port being offline.
 - **Warning** (4). The lowest level of a device warning.
 - **Notice** (5). Provides the network administrators with device information.
 - **Informational** (6). Provides device information.
 - **Debug** (7). Provides detailed information about the log.
7. Click the **Add** button.

The Status field in the Server Configuration table shows whether the remote logging host is currently active.

Modify the Settings for a Remote Syslog Host

➤ To modify the settings for a remote syslog host:

1. Connect your computer to the same network as the switch.

You can use a WiFi or wired connection to connect your computer to the network, or connect directly to a switch that is off-network using an Ethernet cable.

2. Launch a web browser.
3. In the address field of your web browser, enter the IP address of the switch.

If you do not know the IP address of the switch, see *Change the Default IP Address of the Switch* on page 10.

The login window opens.

4. Enter the switch's password in the **Password** field.

The default password is **password**.

The System Information page displays.

5. Select **Monitoring > Logs > Server Log**.

The Server Log Configuration page displays.

6. Select the check box that is associated with the host.

7. Change the information as needed.

8. Click the **Apply** button.

The updated configuration is sent to the switch. Configuration changes take effect immediately.

Delete the Settings for a Remote Syslog Host

➤ **To delete the settings for a remote syslog host:**

1. Connect your computer to the same network as the switch.

You can use a WiFi or wired connection to connect your computer to the network, or connect directly to a switch that is off-network using an Ethernet cable.

2. Launch a web browser.

3. In the address field of your web browser, enter the IP address of the switch.

If you do not know the IP address of the switch, see *Change the Default IP Address of the Switch* on page 10.

The login window opens.

4. Enter the switch's password in the **Password** field.

The default password is **password**.

The System Information page displays.

5. Select **Monitoring > Logs > Server Log**.

The Server Log Configuration page displays.

6. Select the check box that is associated with the host.

7. Click the **Delete** button.

The host is removed.

View the Trap Logs

Use the Trap Logs page to view information about the SNMP traps generated on the switch. The information can be retrieved as a file.

The page also displays information about the traps that were sent.

➤ **View the trap logs and clear the counters:**

1. Connect your computer to the same network as the switch.

You can use a WiFi or wired connection to connect your computer to the network, or connect directly to a switch that is off-network using an Ethernet cable.

2. Launch a web browser.
3. In the address field of your web browser, enter the IP address of the switch.

If you do not know the IP address of the switch, see *Change the Default IP Address of the Switch* on page 10.

The login window opens.

4. Enter the switch's password in the **Password** field.

The default password is **password**.

The System Information page displays.

5. Select **Monitoring > Logs > Trap Logs**.

Trap Logs	
Number of Traps Since Last Reset	3
Trap Log Capacity	256
Number of Traps Since Log Last Viewed	3

Trap Logs		
Log	System Up Time	Trap
0	Jan 1 00:02:13 1970	Cold Start: Unit: 0
1	Jan 1 00:01:21 1970	Entity Database: Configuration Changed
2	Jan 1 00:01:16 1970	Power On Start has completed on unit 1.

6. To clear all counters, click the **Clear** button.

All statistics for the trap logs are reset to their default values.

The following table describes the Trap Log information that is displayed on the page.

Table 92. Trap Logs information

Field	Description
Number of Traps Since Last Reset	The number of traps that occurred since the switch last rebooted.
Trap Log Capacity	The maximum number of traps stored in the log. If the number of traps exceeds the capacity, the entries overwrite the oldest entries.
Number of Traps since log last viewed	The number of traps that occurred since the traps were last displayed. Displaying the traps by any method (terminal interface display, web display, upload file from switch, and so on) causes this counter to be cleared to 0.

Table 92. Trap Logs information (continued)

Field	Description
Log	The sequence number of this trap.
System Up Time	The time when this trap occurred, expressed in days, hours, minutes, and seconds, since the last reboot of the switch.
Trap	Information identifying the trap.

View the Event Log

Use the Event Logs page to display the event log, which is used to hold error messages for catastrophic events. After the event is logged and the updated log is saved in flash memory, the switch is reset. The log can hold at least 2,000 entries and is erased when an attempt is made to add an entry after it is full. The event log is preserved across system resets.

➤ To view the event log and clear the log:

1. Connect your computer to the same network as the switch.

You can use a WiFi or wired connection to connect your computer to the network, or connect directly to a switch that is off-network using an Ethernet cable.

2. Launch a web browser.
3. In the address field of your web browser, enter the IP address of the switch.

If you do not know the IP address of the switch, see [Change the Default IP Address of the Switch](#) on page 10.

The login window opens.

4. Enter the switch's password in the **Password** field.

The default password is **password**.

The System Information page displays.

5. Select **Monitoring > Logs > Event Logs**.

Event Logs						
Entry	Type	Filename	Line	Task ID	Code	Time
1	EVENT>	bootos.c	192	0	AAAAAAAA	0 0 0 28
2	EVENT>	unitmgr.c	6462	0	00000000	0 16 25 54
3	EVENT>	bootos.c	192	0	AAAAAAAA	0 0 0 28
4	EVENT>	unitmgr.c	6462	0	00000000	0 8 49 34
5	EVENT>	bootos.c	192	0	AAAAAAAA	0 0 0 28

6. To refresh the page with the latest information about the switch, click the **Update** button.
7. To clear the messages from the event Log, click the **Clear** button.

The following table describes the event log information that is displayed on the page.

Table 93. Event Logs information

Field	Description
Entry	The sequence number of the event.
Type	The type of the event.
File Name	The file in which the event originated.
Line	The line number of the event.
Task Id	The task ID of the event.
Code	The event code.
Time	The time this event occurred.

Format of the Messages

Messages are displayed in the following format:

- Total number of messages: Number of persistent log messages displayed on the switch.
- <15>Aug 24 05:34:05 STK0 MSTP[2110]: mspt_api.c(318) 237%%
Interface 12 transitioned to root state on message age timer
expiry

This example indicates a user-level message (1) with severity 7 (debug) on a system that is not a chassis and generated by component MSTP running in thread ID 2110 on Aug 24 05:34:05 by line 318 of file `mspt_api.c`. This is the 237th message logged. Messages logged to a collector or relay through syslog use a format identical to the previous message.

Configure Port Mirroring

Port mirroring selects the network traffic for analysis by a network analyzer. This is done for specific ports of the switch. As such, many switch ports are configured as source ports and one switch port is configured as a destination port. You can configure how traffic is mirrored on a source port. Packets that are received on the source port, that are transmitted on a port, or are both received and transmitted can be mirrored to the destination port.

The packet that is copied to the destination port is in the same format as the original packet on the wire. This means that if the mirror is copying a received packet, the copied packet is VLAN tagged or untagged as it was received on the source port. If the mirror is copying a transmitted packet, the copied packet is VLAN tagged or untagged as it is being transmitted on the source port.

The Port Mirroring page allows you to view and configure port mirroring on the system.

➤ **To globally enable port mirroring, specify the destination port, and specify one or more source ports:**

1. Connect your computer to the same network as the switch.

You can use a WiFi or wired connection to connect your computer to the network, or connect directly to a switch that is off-network using an Ethernet cable.

2. Launch a web browser.
3. In the address field of your web browser, enter the IP address of the switch.

If you do not know the IP address of the switch, see [Change the Default IP Address of the Switch](#) on page 10.

The login window opens.

4. Enter the switch's password in the **Password** field.

The default password is **password**.

The System Information page displays.

5. Select **Monitoring > Mirroring > Port Mirroring**.

Interface	Direction	Status
<input type="checkbox"/> xg1	None	
<input type="checkbox"/> xg2	None	
<input type="checkbox"/> xg3	None	

6. Next to Admin Mode, select one of the following radio buttons:
 - **True**. Port mirroring is enabled.
 - **False**. Port mirroring is disabled.
7. From the **Destination Port** menu, select the destination port to which port traffic must be copied.

You can configure only one destination port on the system. The port functions as a probe port and receives traffic from all configured source ports. If no port is configured, None is displayed. The default is **None**.

8. Click the **Apply** button.

The updated configuration is sent to the switch. Configuration changes take effect immediately.

The following steps must be performed in the Source Interface Configuration section.

9. Use one of the following methods to narrow down the ports that are displayed:
 - Select **Unit ID** to display the physical ports of the selected unit.
 - Select **LAG** to display a list of LAGs only.
 - Select **CPU** to display a list of CPUs only.
 - Select **All** to display a list of all physical ports, LAGs, CPUs, and VLANs.
10. Use one of the following methods to select one or more source ports:
 - Select a specific interface by specifying the interface number using the respective naming convention (for example, xg1 or I1) in the **Go To Interface** field and clicking the **Go** button. See [Interface Naming Conventions](#) on page 22 for more information. The entry corresponding to the specified interface is selected.
 - Select one or more check boxes in the Interface column.

Traffic from the selected ports is sent to the probe port.

11. From the **Direction** menu, specify the direction of the traffic that must be mirrored from the selected source ports:
 - **None**. The value is not configured. This is the default setting.
 - **Tx and Rx**. Monitors transmitted and received packets.
 - **Rx**. Monitors received (ingress) packets only.
 - **Tx**. Monitors transmitted (egress) packets only.

12. Click the **Apply** button.

The updated configuration is sent to the switch. Configuration changes take effect immediately.

The Status field indicates the interface status.

8. Maintenance

8

This chapter covers the following topics:

- *Reboot the Switch*
- *Reset the Switch to Its Factory Default Settings*
- *Upload a File From the Switch*
- *Download a File to the Switch*
- *Manage Files*
- *Troubleshooting*

Reboot the Switch

Use the Device Reboot page to reboot the switch.

➤ **To reboot the switch:**

1. Connect your computer to the same network as the switch.

You can use a WiFi or wired connection to connect your computer to the network, or connect directly to a switch that is off-network using an Ethernet cable.

2. Launch a web browser.
3. In the address field of your web browser, enter the IP address of the switch.

If you do not know the IP address of the switch, see [Change the Default IP Address of the Switch](#) on page 10.

The login window opens.

4. Enter the switch's password in the **Password** field.

The default password is **password**.

The System Information page displays.

5. Select **Maintenance > Reset > Device Reboot**.

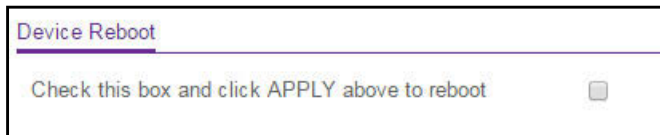

Device Reboot

Check this box and click APPLY above to reboot

6. Select the check box.
7. Click the **Apply** button.

The switch reboots.

Reset the Switch to Its Factory Default Settings

Use the Factory Default page to reset the system configuration to the factory default values. All changes that you made are lost. If the IP address changes, your web session might disconnect.

Note: If you reset the switch to the default configuration, the IP address is reset to 192.168.0.239, and the DHCP client is enabled. If you lose network connectivity after you reset the switch to the factory defaults, see [Change the Default IP Address of the Switch](#) on page 10.

➤ **To reset the switch to the factory default settings:**

1. Connect your computer to the same network as the switch.

You can use a WiFi or wired connection to connect your computer to the network, or connect directly to a switch that is off-network using an Ethernet cable.

2. Launch a web browser.

3. In the address field of your web browser, enter the IP address of the switch.

If you do not know the IP address of the switch, see [Change the Default IP Address of the Switch](#) on page 10.

The login window opens.

4. Enter the switch's password in the **Password** field.

The default password is **password**.

The System Information page displays.

5. Select **Maintenance > Reset > Factory Default**.

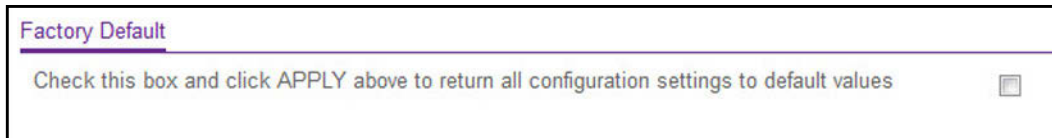

6. Select the check box.

7. Click the **Apply** button.

A confirmation pop-up window opens.

8. Click the **Yes** button to confirm.

All configuration settings are reset to their factory default values. All changes that you made are lost, even if you saved the configuration.

Upload a File From the Switch

You can upload configuration (ASCII), log (ASCII), and image (binary) files from the switch to the TFTP server. The switch supports system file uploads from the switch to a remote system by using either TFTP or HTTP.

The Upload menu contains links to the features described in the following sections.

- [Upload a File to the TFTP Server](#) on page 384
- [HTTP File Upload](#) on page 386
- [Upload a File From the Switch to a USB Device](#) on page 387

Upload a File to the TFTP Server

Use the TFTP File Upload page to upload configuration (ASCII), log (ASCII), and image (binary) files from the switch to a TFTP server on the network.

➤ **To upload a file from the switch to the TFTP server:**

1. Connect your computer to the same network as the switch.

You can use a WiFi or wired connection to connect your computer to the network, or connect directly to a switch that is off-network using an Ethernet cable.

2. Launch a web browser.
3. In the address field of your web browser, enter the IP address of the switch.

If you do not know the IP address of the switch, see [Change the Default IP Address of the Switch](#) on page 10.

The login window opens.

4. Enter the switch's password in the **Password** field.

The default password is **password**.

The System Information page displays.

5. Select **Maintenance > Upload > TFTP File Upload**.

6. From the **File Type** menu, select the type of file:

- **Archive.** The archive is the system software image, which is saved in one of two flash sectors called images (image1 and image2). The active image stores the active copy, while the other image stores a second copy. The device boots and runs from the active image. If the active image is corrupted, the system automatically boots from the nonactive image. This is a safety feature for faults occurring during the boot upgrade process. The default setting is Archive.
- **Text Configuration.** A text-based configuration file enables you to edit a configured text file (`startup-config`) offline as needed. The most common usage of text-based configuration is to upload a working configuration from a device, edit it offline to personalize it for another similar device (for example, change the device name or IP address), and download it to that device.
- **Error Log.** The system error (persistent) log, also referred to as the event log.

- **Trap Log.** The trap log with the system trap records.
 - **Buffered Log.** The system buffered (in-memory) log.
 - **Tech Support.** The tech support file is a text-base file that contains a variety of hardware, software, and configuration information that can assist in device and network troubleshooting.
 - **Crash Logs.** Specify the crash logs to retrieve them.
7. If the selection from the **File Type** menu is **Archive**, the **Image Name** menu is displayed and you must select the software image on the switch that must be uploaded to the TFTP server:
- **image1.** Select image1 to upload image1.
 - **image2.** Select image2 to upload image2.
8. From the **Server Address Type** menu, select the format for the **Server Address** field:
- **IPv4.** Indicates that the TFTP server address is an IP address in dotted-decimal format. This is the default setting.
 - **DNS.** Indicates that the TFTP server address is a host name.
9. In the **Server Address** field, enter the IP address of the server in accordance with the format indicated by the server address type.

The default is the IPv4 address **0.0.0.0**.

10. In the **Transfer File Path** field, specify the path on the TFTP server where you want to save the file.

You can enter up to 32 characters. Include the backslash at the end of the path. A path name with a space is not accepted. Leave this field blank to save the file to the root TFTP directory.

11. In the **Transfer File Name** field, specify a destination file name for the file to be uploaded.

You can enter up to 32 characters. The transfer fails if you do not specify a file name. For an archive transfer, use a `.stk` file extension.

12. Select the **Start File Transfer** check box.

13. Click the **Apply** button.

The file transfer begins.

The page displays information about the file transfer progress. The page refreshes automatically when the file transfer completes (or if it fails).

HTTP File Upload

Use the HTTP File Upload page to upload files of various types from the switch to the management system through an HTTP session by using your web browser.

➤ **To upload a file from the switch to another system by using HTTP:**

1. Connect your computer to the same network as the switch.

You can use a WiFi or wired connection to connect your computer to the network, or connect directly to a switch that is off-network using an Ethernet cable.

2. Launch a web browser.

3. In the address field of your web browser, enter the IP address of the switch.

If you do not know the IP address of the switch, see [Change the Default IP Address of the Switch](#) on page 10.

The login window opens.

4. Enter the switch's password in the **Password** field.

The default password is **password**.

The System Information page displays.

5. Select **Maintenance > Upload > HTTP File Upload**.

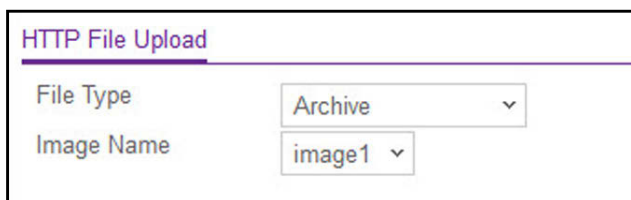

6. From the **File Type** menu, select the type of file:

- **Archive.** The archive is the system software image, which is saved in one of two flash sectors called images (image1 and image2). The active image stores the active copy, while the other image stores a second copy. The device boots and runs from the active image. If the active image is corrupted, the system automatically boots from the nonactive image. This is a safety feature for faults occurring during the boot upgrade process. The default setting is Archive.
- **Text Configuration.** A text-based configuration file enables you to edit a configured text file (`startup-config`) offline as needed. The most common usage of text-based configuration is to upload a working configuration from a device, edit it offline to personalize it for another similar device (for example, change the device name or IP address), and download it to that device.
- **Tech Support.** The tech support file is a text-base file that contains a variety of hardware, software, and configuration information that can assist in device and network troubleshooting.
- **Crash Logs.** Specify crash logs to retrieve them.

- If the selection from the **File Type** menu is **Archive**, the **Image Name** menu is displayed and you must select the software image on the switch that must be uploaded to the other system:

- **image1**. Select image1 to upload image1.
- **image2**. Select image2 to upload image2.

- Click the **Apply** button.

The file transfer begins.

The page displays information about the file transfer progress. The page refreshes automatically when the file transfer completes (or if it fails).

Upload a File From the Switch to a USB Device

Use the USB File Upload page to upload files of various types from the switch to a USB device.

➤ To use upload a file from the switch to a USB device:

- Connect your computer to the same network as the switch.

You can use a WiFi or wired connection to connect your computer to the network, or connect directly to a switch that is off-network using an Ethernet cable.

- Launch a web browser.

- In the address field of your web browser, enter the IP address of the switch.

If you do not know the IP address of the switch, see [Change the Default IP Address of the Switch](#) on page 10.

The login window opens.

- Enter the switch's password in the **Password** field.

The default password is **password**.

The System Information page displays.

- Select **Maintenance > Upload > USB File Upload**.

System	Switching	Routing	QoS	Security	Monitoring	Maintenance
Save Config	Reset	Upload	Download	File Management	Troubleshooting	
Upload		Upload File To USB				
• File Upload		File Type	Archive			
• HTTP File Upload		Image Name	image1			
• USB File Upload		File Path	<input type="text"/>			
		USB File	<input type="text"/>			

- From the **File Type** menu, select the type of file:

- **Archive**. The archive is the system software image, which is saved in one of two flash sectors called images (image1 and image2). The active image stores the active copy,

while the other image stores a second copy. The device boots and runs from the active image. If the active image is corrupted, the system automatically boots from the nonactive image. This is a safety feature for faults occurring during the boot upgrade process. The default setting is Archive.

- **Text Configuration.** A text-based configuration file enables you to edit a configured text file (`startup-config`) offline as needed. The most common usage of text-based configuration is to upload a working configuration from a device, edit it offline to personalize it for another similar device (for example, change the device name or IP address), and download it to that device.
7. If the selection from the **File Type** menu is **Archive**, the **Image Name** menu is displayed and you must select the software image on the switch that must be uploaded to the USB device:
 - **image1.** Select image1 to upload image1.
 - **image2.** Select image2 to upload image2.
 8. In the **File Path** field, enter the path for the file to upload.
You can use up to 146 characters. The default is blank.
 9. In the **USB File** field, enter a name along with path for the file to upload.
You can enter up to 32 characters. The default is blank.
 10. Click the **Apply** button.
The file transfer begins.

The page displays information about the file transfer progress. The page refreshes automatically when the file transfer completes (or if it fails).

Download a File to the Switch

The switch supports system file downloads from a remote system to the switch by using either TFTP or HTTP.

The **Download** menu contains links to the features described in the following sections.

- [Download a File to the Switch Using TFTP](#) on page 388
- [Download a File to the Switch Using HTTP](#) on page 391
- [Download a File From a USB Device](#) on page 392

Download a File to the Switch Using TFTP

You can download device software, the image file, the configuration files, and SSL files from a TFTP server to the switch.

Before you download a file to the switch, the following conditions must be true:

- The file to download from the TFTP server is on the server in the appropriate directory.
- The file is in the correct format.

- The switch contains a path to the TFTP server.

You can also download files by using HTTP. See [Download a File to the Switch Using HTTP](#) on page 391 for additional information.

➤ **To download a file to the switch from a TFTP server:**

1. Connect your computer to the same network as the switch.

You can use a WiFi or wired connection to connect your computer to the network, or connect directly to a switch that is off-network using an Ethernet cable.

2. Launch a web browser.

3. In the address field of your web browser, enter the IP address of the switch.

If you do not know the IP address of the switch, see [Change the Default IP Address of the Switch](#) on page 10.

The login window opens.

4. Enter the switch's password in the **Password** field.

The default password is **password**.

The System Information page displays.

5. Select **Maintenance > Download > TFTP File Download**.

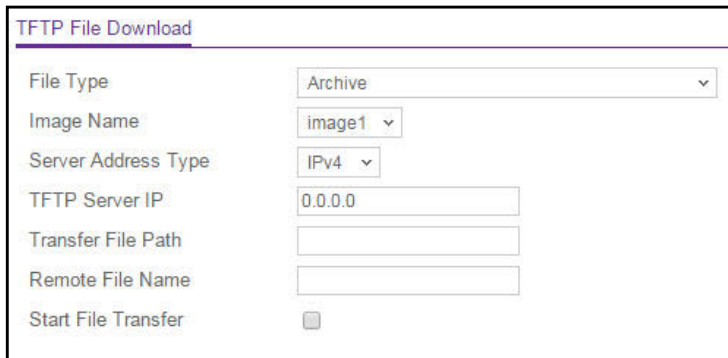

6. From the **File Type** menu, select the type of file:

- **Archive.** The archive is the system software image, which is saved in one of two flash sectors called images (image1 and image2). The active image stores the active copy, while the other image stores a second copy. The device boots and runs from the active image. If the active image is corrupted, the system automatically boots from the nonactive image. This is a safety feature for faults occurring during the boot upgrade process. The default setting is Archive.
- **Text Configuration.** A text-based configuration file enables you to edit a configured text file (`startup-config`) offline as needed. The most common usage of text-based configuration is to upload a working configuration from a device, edit it offline to personalize it for another similar device (for example, change the device name or IP address), and download it to that device.
- **SSL Trusted Root Certificate PEM File.** SSL Trusted Root Certificate File (PEM Encoded).

- **SSL Server Certificate PEM File.** SSL Server Certificate File (PEM Encoded).
 - **SSL DH Weak Encryption Parameter PEM File.** SSL Diffie-Hellman Weak Encryption Parameter File (PEM Encoded).
 - **SSL DH Strong Encryption Parameter PEM File.** SSL Diffie-Hellman Strong Encryption Parameter File (PEM Encoded).
7. If the selection from the **File Type** menu is **Archive**, the **Image Name** menu is displayed and you must select the software image that must be downloaded to the switch:
- **image1.** Select image1 to upload image1.
 - **image2.** Select image2 to upload image2.
- Note:** We recommended that you do not overwrite the active image. If you do so, the switch displays a warning that you are trying to overwrite the active image.
8. From the **Server Address Type** menu, select the format for the **TFTP Server IP** field:
- **IPv4.** Indicates that the TFTP server address is an IP address in dotted-decimal format. This is the default setting.
 - **DNS.** Indicates that the TFTP server address is a host name.
9. In the **TFTP Server IP** field, enter the IP address of the TFTP server indicated by the server address type.

The default is the IPv4 address **0.0.0.0**.

10. In the **Transfer File Path** field, specify the path on the TFTP server where the file is located.
- Enter up to 160 characters. Include the backslash at the end of the path. A path name with a space is not accepted. Leave this field blank to save the file to the root TFTP directory.
11. In the **Remote File Name** field, specify the name of the file to download from the TFTP server.
- You can enter up to 32 characters. A file name with a space is not accepted.
12. Select the **Start File Transfer** check box to initiate the file upload.
13. Click the **Apply** button.

The file transfer begins.

The page displays information about the progress of the file transfer. The page refreshes automatically when the file transfer completes (or if it fails).

Download a File to the Switch Using HTTP

Use the HTTP File Download page to download files of various types to the switch through an HTTP session by using your web browser.

➤ To download a file to the switch using HTTP:

1. Connect your computer to the same network as the switch.

You can use a WiFi or wired connection to connect your computer to the network, or connect directly to a switch that is off-network using an Ethernet cable.

2. Launch a web browser.

3. In the address field of your web browser, enter the IP address of the switch.

If you do not know the IP address of the switch, see [Change the Default IP Address of the Switch](#) on page 10.

The login window opens.

4. Enter the switch's password in the **Password** field.

The default password is **password**.

The System Information page displays.

5. Select **Maintenance > Download > HTTP File Download**.

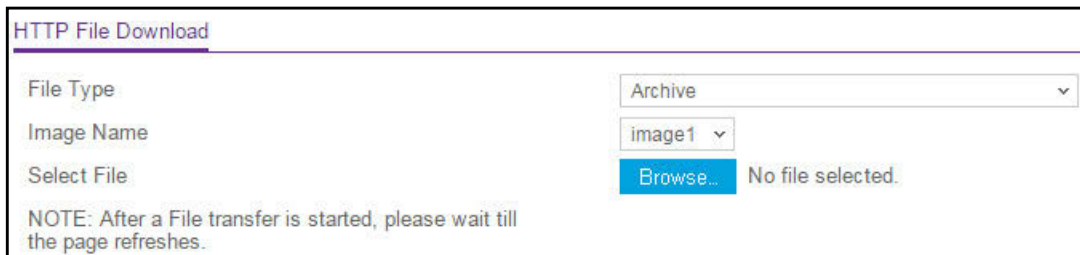

6. From the **File Type** menu, select the type of file:

- **Archive.** The system software image, which is saved in one of two flash sectors called images (image1 and image2). The active image stores the active copy, the other image stores a second copy. The device boots and runs from the active image. If the active image is corrupted, the system automatically boots from the nonactive image. This is a safety feature for faults occurring during the boot upgrade process. The default setting is Archive.
- **Text Configuration.** A text-based configuration file enables you to edit a configured text file (`startup-config`) offline as needed. The most common usage of text-based configuration is to upload a working configuration from a device, edit it offline to personalize it for another similar device (for example, change the device name, serial number, IP address), and download it to that device.
- **SSL Trusted Root Certificate PEM File.** SSL Trusted Root Certificate File (PEM Encoded).
- **SSL Server Certificate PEM File.** SSL Server Certificate File (PEM Encoded).

- **SSL DH Weak Encryption Parameter PEM File.** SSL Diffie-Hellman Weak Encryption Parameter File (PEM Encoded).
 - **SSL DH Strong Encryption Parameter PEM File.** SSL Diffie-Hellman Strong Encryption Parameter File (PEM Encoded).
7. If the selection from the **File Type** menu is **Archive**, the **Image Name** menu is displayed and you must select the software image that must be downloaded to the switch:
- **image1.** Select image1 to upload image1.
 - **image2.** Select image2 to upload image2.

Note: We recommended that you do not overwrite the active image. If you do so, the switch displays a warning that you are trying to overwrite the active image.

8. Next to Select File, click the **Browse** button and locate the file that you want to download. The file name can contain up to 80 characters.
9. Click the **Apply** button.

The file transfer begins.

The page displays information about the progress of the file transfer. The page refreshes automatically when the file transfer completes (or if it fails).

Note: After a file transfer is started, wait until the page refreshes. When the page refreshes, the option to select a file option is no longer available, indicating that the file transfer is complete.

Note: After a text configuration file is downloaded, the switch applies the configuration automatically.

Download a File From a USB Device

Use the USB File Download page to download a file to the switch from a USB device.

➤ **To download a file from a USB device:**

1. Connect your computer to the same network as the switch.
You can use a WiFi or wired connection to connect your computer to the network, or connect directly to a switch that is off-network using an Ethernet cable.
2. Launch a web browser.
3. In the address field of your web browser, enter the IP address of the switch.

If you do not know the IP address of the switch, see [Change the Default IP Address of the Switch](#) on page 10.

The login window opens.

4. Enter the switch's password in the **Password** field.

The default password is **password**.

The System Information page displays.

5. Select **Maintenance > Download > USB File Download**.

6. From the **File Type** menu, select the type of file:
 - **Archive.** The system software image, which is saved in one of two flash sectors called images (image1 and image2). The active image stores the active copy, the other image stores a second copy. The device boots and runs from the active image. If the active image is corrupted, the system automatically boots from the nonactive image. This is a safety feature for faults occurring during the boot upgrade process. The default setting is Archive.
 - **Text Configuration.** A text-based configuration file enables you to edit a configured text file (`startup-config`) offline as needed. The most common usage of text-based configuration is to upload a working configuration from a device, edit it offline to personalize it for another similar device (for example, change the device name, serial number, IP address), and download it to that device.
7. The **Image Name** field is visible only when the selected **File Type** is **Archive**.
If you are downloading a switch image (Archive), use the **Image Name** list to select the software image, image1 or image2, to download to the switch.
8. In the **File Path** field, enter the path for the file to be downloaded.
You can enter up to 146 characters. The default is blank.
9. In the **USB File** field, specify the path and file name for the file that you want to download.
You can enter up to 32 characters. The default is blank.

Note: We recommended that you do not overwrite the active image. If you do so, the switch displays a warning that you are trying to overwrite the active image.

10. Click the **Apply** button.

The file transfer begins.

The page displays information about the progress of the file transfer. The page refreshes automatically when the file transfer completes (or if it fails).

Manage Files

The system maintains two versions of the switch software in permanent storage. One image is the active image, and the second image is the backup image. The active image is loaded during subsequent switch restarts. This feature reduces switch down time when you are upgrading or downgrading the switch software.

A legacy software version can ignore (that is, might not load) a configuration file that is created by a newer software version. When a configuration file created by the newer software version is discovered by the system running an older version of the software, the system displays an appropriate warning.

The File Management menu contains links to the features described in the following sections.

- [Copy an Image](#) on page 394
- [Configure Dual Image Settings](#) on page 395

Copy an Image

Use the Copy page to copy an image from one location (primary or backup) to another.

➤ **To copy an image:**

1. Connect your computer to the same network as the switch.

You can use a WiFi or wired connection to connect your computer to the network, or connect directly to a switch that is off-network using an Ethernet cable.

2. Launch a web browser.
3. In the address field of your web browser, enter the IP address of the switch.

If you do not know the IP address of the switch, see [Change the Default IP Address of the Switch](#) on page 10.

The login window opens.

4. Enter the switch's password in the **Password** field.

The default password is **password**.

The System Information page displays.

5. Select **Maintenance > File Management > Copy**.

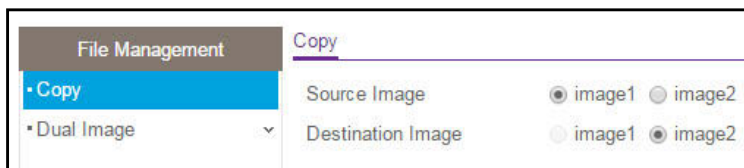

6. Next to Source Image, select the **image1** or **image2** radio button to specify the image to be copied.
7. Next to Destination Image, select the **image1** or **image2** radio button to specify the destination image.
8. Click the **Apply** button.

The updated configuration is sent to the switch. Configuration changes take effect immediately.

Configure Dual Image Settings

The Dual Image feature allows the switch to retain two images in permanent storage. Use the Dual Image Configuration page to select which image to load during the next boot cycle, configure an image description, or delete an image. This feature reduces switch down time when you are upgrading or downgrading the software image.

Change the Image That Loads During the Boot Process

➤ To change the image that loads during the boot process:

1. Connect your computer to the same network as the switch.

You can use a WiFi or wired connection to connect your computer to the network, or connect directly to a switch that is off-network using an Ethernet cable.

2. Launch a web browser.
3. In the address field of your web browser, enter the IP address of the switch.

If you do not know the IP address of the switch, see [Change the Default IP Address of the Switch](#) on page 10.

The login window opens.

4. Enter the switch's password in the **Password** field.

The default password is **password**.

The System Information page displays.

5. Select **Maintenance > File Management > Dual Image Configuration**.

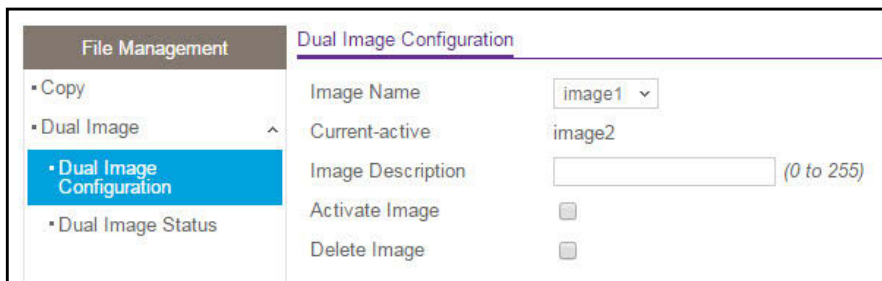

File Management	Dual Image Configuration
• Copy	Image Name <input type="text" value="image1"/> ▾
• Dual Image ^	Current-active <input type="text" value="image2"/>
• Dual Image Configuration	Image Description <input type="text"/> (0 to 255)
• Dual Image Status	Activate Image <input type="checkbox"/>
	Delete Image <input type="checkbox"/>

6. From the **Image Name** menu, select the image that is *not* the image displayed in the Current-active field.

The Current-active field displays the name of the active image.

7. To specify a name for the selected image, enter one in the **Image Description** field.
8. Select the **Activate Image** check box.
9. Click the **Apply** button.

The updated configuration is sent to the switch. Configuration changes take effect immediately.

Note: After activating an image, you must perform a system reset of the switch to run the new code. The switch continues running the image shown in the Current-active field until the switch reboots.

Delete an Image

➤ To delete an image:

1. Connect your computer to the same network as the switch.
You can use a WiFi or wired connection to connect your computer to the network, or connect directly to a switch that is off-network using an Ethernet cable.
2. Launch a web browser.
3. In the address field of your web browser, enter the IP address of the switch.
If you do not know the IP address of the switch, see *Change the Default IP Address of the Switch* on page 10.
The login window opens.
4. Enter the switch's password in the **Password** field.
The default password is **password**.
The System Information page displays.
5. Select **Maintenance > File Management > Dual Image Configuration**.
The Dual Image Configuration page displays.
6. From the **Image Name** menu, select the image that is *not* the image displayed in the Current-active field.
The Current-active field displays the name of the active image. You cannot delete the active image.
7. Select the **Delete** Image check box.
8. Click the **Apply** button.
The image is removed.

Dual Image Status

The Dual Image Status page shows information about the active and backup images on the system.

➤ **To view dual image status information:**

1. Connect your computer to the same network as the switch.

You can use a WiFi or wired connection to connect your computer to the network, or connect directly to a switch that is off-network using an Ethernet cable.

2. Launch a web browser.

3. In the address field of your web browser, enter the IP address of the switch.

If you do not know the IP address of the switch, see [Change the Default IP Address of the Switch](#) on page 10.

The login window opens.

4. Enter the switch's password in the **Password** field.

The default password is **password**.

The System Information page displays.

5. Select **Maintenance > File Management > Dual Image > Dual Image Status**.

The following table describes the information available on the page.

Table 94. Dual Image Status information

Field	Description
Image1 Ver	The version of the image1 code file.
Image2 Ver	The version of the image2 code file.
Current-active	The currently active image on this switch.
Next-active	The image to be used on the next restart of this switch.
Image1 Description	The description associated with the image1 code file.
Image2 Description	The description associated with the image2 code file.

Troubleshooting

You can use a ping or a traceroute, and you can perform a memory dump.

The Troubleshooting page contains links to the features described in the following sections:

- [Ping IPv4](#) on page 398
- [Ping IPv6](#) on page 399
- [Traceroute IPv4](#) on page 401
- [Traceroute IPv6](#) on page 403
- [Remote Diagnostics](#) on page 405
- [Configure Memory Dump Settings and Perform a Full Memory Dump](#) on page 406

Ping IPv4

Use this page to tell the switch to send a ping request to a specified IP address. You can use this to check whether the switch can communicate with a particular IP station. When you click the **Apply** button, the switch sends a specified number of ping requests and the results are displayed.

If a reply to the ping is not received, the following message displays:

```
Tx = Count, Rx = 0 Min/Max/Avg RTT = 0/0/0 msec
```

If a reply to the ping is received, the following message displays:

```
Reply From a.b.c.d: icmp_seq = 0. time= xyz usec.
Reply From a.b.c.d: icmp_seq = 1. time= abc usec.
Reply From a.b.c.d: icmp_seq = 2. time= def usec.
Tx = count, Rx = count Min/Max/Avg RTT = xyz/abc/def msec
```

➤ To configure the settings and ping a host on the network:

1. Connect your computer to the same network as the switch.

You can use a WiFi or wired connection to connect your computer to the network, or connect directly to a switch that is off-network using an Ethernet cable.

2. Launch a web browser.
3. In the address field of your web browser, enter the IP address of the switch.

If you do not know the IP address of the switch, see [Change the Default IP Address of the Switch](#) on page 10.

The login window opens.

4. Enter the switch's password in the **Password** field.

The default password is **password**.

The System Information page displays.

5. Select **Maintenance > Troubleshooting > Ping IPv4**.

Ping Details		
IP Address/Host Name	<input type="text"/>	(Max 255 characters/x.x.x.x)
Count	<input type="text" value="3"/>	(1 to 15)
Interval(secs)	<input type="text" value="3"/>	(1 to 60)
Size	<input type="text" value="0"/>	(0 to 13000)
Source	None ▾	
Results	<div style="border: 1px solid black; height: 40px;"></div>	

6. In the **IP Address/Host Name** field, enter the IP address or host name of the device that must be pinged.
7. In the **Count** field, enter the number of echo requests that must be sent.
The default value is **3**. The range is 1 to 15.
8. In the **Interval** field, enter the time between ping packets in seconds.
The default value is **3** seconds. The range is 1 to 60.
9. In the **Size** field, enter the size of the ping packet. The default value is **0** bytes. The range is 0 to 13000.
10. From the **Source** menu, select the IP address or interface that must be used to send echo request packets:
 - **None.** The source address of the ping packet is the address of the default egress interface.
 - **IP Address.** The source IP address that must be used when echo request packets are sent. With this selection, the **IP Address** field displays and you must enter the IP address that must be used as the source.
 - **Interface.** The interface that must be used when echo request packets are sent. With this selection, the **Interface** menu displays and you must select an interface as the source.
11. Click the **Apply** button.
The specified address is pinged. The results are displayed below the configurable data in the Results field.

Ping IPv6

This page is used to send a ping request to a specified host name or IPv6 address. You can use this to check whether the switch can communicate with a particular IPv6 station. When you click the **Apply** button, the switch sends a specified number of ping requests and the results are displayed below the configurable data. The output displays the following:

```
Send count=n, Receive count=n from (IPv6 Address). Average round trip
time = n ms.
```

➤ **To send an IPv6 ping:**

1. Connect your computer to the same network as the switch.

You can use a WiFi or wired connection to connect your computer to the network, or connect directly to a switch that is off-network using an Ethernet cable.

2. Launch a web browser.
3. In the address field of your web browser, enter the IP address of the switch.

If you do not know the IP address of the switch, see [Change the Default IP Address of the Switch](#) on page 10.

The login window opens.

4. Enter the switch's password in the **Password** field.

The default password is **password**.

The System Information page displays.

5. Select **Maintenance > Troubleshooting > Ping IPv6**.

6. From the **Ping** menu, select the type of ping:
 - **Global**. Pings a global IPv6 address.
 - **Link Local**. Pings a link-local IPv6 address over a specified interface. With this selection, the **Interface** menu displays, and you must select the interface.
7. In the **IPv6 Address/Hostname** field, enter the IPv6 address or host name of the station that must be pinged.

The format is xxxx:xxxx:xxxx:xxxx:xxxx:xxxx:xxxx:xxxx. The maximum number of characters is 255.

8. In the **Count** field, enter the number of echo requests that must be sent.
The range is 1 to 15. The default value is **3**.
9. In the **Interval** field, enter the time in seconds between ping packets.
The range is 1 to 60. The default value is **3**.
10. In the **Datagram Size** field, enter the datagram size.
The valid range is 0 to 13000. The default value is **0** bytes.

11. From the **Source** menu, select the IP address or interface that must be used to send echo request packets:

- **None.** The source address of the ping packet is the address of the default egress interface.
- **IPv6 Address.** The source IP address that must be used when echo request packets are sent. With this selection, the **IPv6 Address** field displays and you must enter the IPv6 address that must be used as the source.
- **Interface.** The interface that must be used when echo request packets are sent. With this selection, the **Interface** menu displays and you must select an interface as the source.

12. Click the **Apply** button.

The specified address is pinged. The results are displayed below the configurable data in the Results field.

Traceroute IPv4

Use this page to tell the switch to send a traceroute request to a specified IP address or host name. You can use this to discover the paths that packets take to a remote destination. Once you click the **Apply** button, the switch sends a traceroute and the results are displayed below the configurable data.

If a reply to the traceroute is received, the following message displays:

```
1 e.f.g.h 9869 usec 9775 usec 10584 usec
2 0.0.0.0 0 usec * 0 usec * 0 usec *
3 0.0.0.0 0 usec * 0 usec * 0 usec *
Hop Count = j Last TTL = k Test attempt = m Test Success = n.
```

➤ To send an IPv4 traceroute:

1. Connect your computer to the same network as the switch.

You can use a WiFi or wired connection to connect your computer to the network, or connect directly to a switch that is off-network using an Ethernet cable.

2. Launch a web browser.

3. In the address field of your web browser, enter the IP address of the switch.

If you do not know the IP address of the switch, see [Change the Default IP Address of the Switch](#) on page 10.

The login window opens.

4. Enter the switch's password in the **Password** field.

The default password is **password**.

The System Information page displays.

5. Select **Maintenance > Troubleshooting > Traceroute IPv4**.

TraceRoute IPv4	
IP Address/Hostname	<input type="text"/> (Max 255 characters/x.x.x.x)
Probes Per Hop	<input type="text" value="3"/> (1 to 10)
Max TTL	<input type="text" value="30"/> (1 to 255)
Init TTL	<input type="text" value="1"/> (1 to 255)
MaxFail	<input type="text" value="5"/> (1 to 255)
Interval(secs)	<input type="text" value="3"/> (1 to 60)
Port	<input type="text" value="33434"/> (1 to 65535)
Size	<input type="text" value="0"/> (0 to 39936)
Source	<input type="text" value="None"/>
Results	

6. In the **IP Address/Hostname** field, enter the IP address or host name of the device for which the path must be discovered.
7. In the **Probes Per Hop** field, enter the number of probes per hop.
The default value is **3**. The range is 1 to 10.
8. In the **Max TTL** field, enter the maximum time to live (TTL) for the destination.
The default value is **30**. The range is 1 to 255.
9. In the **Init TTL** field, enter the initial TTL to be used.
The default value is **1**. The range is 1 to 255.
10. In the **MaxFail** field, enter the maximum number of failures allowed in the session.
The default value is **5**. The range is 1 to 255.
11. In the **Interval (secs)** field, enter the time between probes in seconds.
The default value is **3**. The range is 1 to 60.
12. In the **Port** field, enter the UDP destination port for the probe packets.
The default value is **33434**. The range is 1–65535.
13. In the **Size** field, enter the size of the probe packets.
The default value is **0**. The range is 0 to 39936.
14. From the **Source** menu, select the IP address or interface that must be used to send echo request packets:
 - **None**. The source address for the traceroute is the address of the default egress interface.
 - **IP Address**. The source IP address that must be used for the traceroute. With this selection, the **IP Address** field displays and you must enter the IP address that must be used as the source.

- **Interface.** The interface that must be used for the traceroute. With this selection, the **Interface** menu displays and you must select an interface as the source.

15. Click the **Apply** button.

A traceroute request is sent to the specified IP address or host name. The results are displayed below the configurable data in the Results field.

Traceroute IPv6

Use this page to tell the switch to send a traceroute request to a specified IPv6 address or host name. You can use this to discover the paths that packets take to a remote destination. Once you click the **Apply** button, the switch sends a traceroute and the results are displayed below the configurable data.

If a reply to the traceroute is received, the following message displays:

```
1 a:b:c:d:e:f:g 9869 usec 9775 usec 10584 usec
2 0:0:0:0:0:0:0:0 0 usec * 0 usec * 0 usec *
Hop Count = p Last TTL = q Test attempt = r Test Success = s.
```

➤ **To send an IPv6 traceroute:**

1. Connect your computer to the same network as the switch.

You can use a WiFi or wired connection to connect your computer to the network, or connect directly to a switch that is off-network using an Ethernet cable.

2. Launch a web browser.
3. In the address field of your web browser, enter the IP address of the switch.

If you do not know the IP address of the switch, see [Change the Default IP Address of the Switch](#) on page 10.

The login window opens.

4. Enter the switch's password in the **Password** field.

The default password is **password**.

The System Information page displays.

5. Select **Maintenance > Troubleshooting > Traceroute IPv6**.

Traceroute IPv6		
IPv6 Address/Host Name	<input type="text"/>	
Probes Per Hop	<input type="text" value="3"/>	(1 to 10)
Max TTL	<input type="text" value="30"/>	(1 to 255)
Init TTL	<input type="text" value="1"/>	(1 to 255)
MaxFail	<input type="text" value="5"/>	(1 to 255)
Interval(secs)	<input type="text" value="3"/>	(1 to 60)
Port	<input type="text" value="33434"/>	(1 to 65535)
Size	<input type="text" value="0"/>	(0 to 39936)
Source	<input type="text" value="None"/>	
Results		

6. In the **IPv6 Address/Host Name** field, enter the IPv6 address or host name of the device for which the path must be discovered.
7. In the **Probes Per Hop** field, enter the number of probes per hop.
The default value is **3**. The range is 1 to 10.
8. In the **Max TTL** field, enter the maximum time to live (TTL) for the destination.
The default value is **30**. The range is 1 to 255.
9. In the **Init TTL** field, enter the initial TTL to be used.
The default value is **1**. The range is 1 to 255.
10. In the **MaxFail** field, enter the maximum number of failures allowed in the session.
The default value is **5**. The range is 1 to 255.
11. In the **Interval (secs)** field, enter the time between probes in seconds.
The default value is **3**. The range is 1 to 60.
12. In the **Port** field, enter the UDP destination port for the probe packets.
The default value is **33434**. The range is 1–65535.
13. In the **Size** field, enter the size of the probe packets.
The default value is **0**. The range is 0 to 39936.
14. From the **Source** menu, select the IP address or interface that must be used to send echo request packets:
 - **None**. The source address for the traceroute is the address of the default egress interface.

- **IP Address.** The source IP address that must be used for the traceroute. With this selection, the **IPv6 Address** field displays and you must enter the IPv6 address that must be used as the source.
- **Interface.** The interface that must be used for the traceroute. With this selection, the **Interface** menu displays and you must select an interface as the source.

15. Click the **Apply** button.

A traceroute request is sent to the specified IP address or host name. The results are displayed below the configurable data in the Results field.

Remote Diagnostics

Use the Remote Diagnostics page to enable or disable the option to access the switch remotely to perform diagnostics services.

➤ **To enable remote diagnostics:**

1. Connect your computer to the same network as the switch.

You can use a WiFi or wired connection to connect your computer to the network, or connect directly to a switch that is off-network using an Ethernet cable.

2. Launch a web browser.

3. In the address field of your web browser, enter the IP address of the switch.

If you do not know the IP address of the switch, see *Change the Default IP Address of the Switch* on page 10.

The login window opens.

4. Enter the switch's password in the **Password** field.

The default password is **password**.

The System Information page displays.

5. Select **Maintenance > Troubleshooting > Remote Diagnostics**.

The Remote Diagnostics page displays.

6. Select the **Enable** radio button.

7. Click the **Apply** button.

The updated configuration is sent to the switch. Configuration changes take effect immediately.

Configure Memory Dump Settings and Perform a Full Memory Dump

You can perform a full memory dump to retrieve the core dump for the purpose of troubleshooting.

➤ **To configure the memory dump settings, test a memory dump to a USB device, and perform a full memory dump:**

1. Connect your computer to the same network as the switch.

You can use a WiFi or wired connection to connect your computer to the network, or connect directly to a switch that is off-network using an Ethernet cable.

2. Launch a web browser.

3. In the address field of your web browser, enter the IP address of the switch.

If you do not know the IP address of the switch, see [Change the Default IP Address of the Switch](#) on page 10.

The login window opens.

4. Enter the switch's password in the **Password** field.

The default password is **password**.

The System Information page displays.

5. Select **Maintenance > Troubleshooting > Full Memory Dump**.

Full Memory Dump Configuration			
Protocol	USB		
File Path	./		
File Name	core	Hostname	<input type="checkbox"/> Time-stamp <input checked="" type="checkbox"/>
Switch Register Dump	<input type="checkbox"/>		
Write Core Test	<input type="checkbox"/>		
Write Core	<input type="checkbox"/>	Save Current Settings	<input checked="" type="checkbox"/>

6. From the **Protocol** menu, select the protocol that must be used to save the core dump file:
 - **None**. Disable the core dump. This is the default setting.
 - **USB**. Sets the USB protocol.
7. In the **File Path** field, enter the path where the core dump file must be saved on the USB device.

The form of the full file path is `/mnt/usb-storage/<dir>`. The file path must consist of -, _, / and alphanumeric characters. Up to 64 characters can be used. The default is `./`.

8. In the **File Name** field, specify the core dump file name. Up to 15 characters can be used. The file name must consist of -, _, and alphanumeric characters. The default is **core**. The form of the file name is as follows:

<file-name-prefix>_<Host_Name>.bin (timestamp disabled) or

<file-name-prefix>_<MAC_Address>_<Time_Stamp>.bin (host name disabled)

9. To append a host name to the core dump file name, select the **Hostname** check box. If you do not select the **Hostname** check box, the system MAC address is included in the file name. By default, the check box is not enabled.
10. Select the **Time-stamp** check box to append a timestamp to the core dump file name. This check box is selected by default.
11. To let the switch dump the switch chip register in the case of an exception, select the **Switch Register Dump** check box. When this option is enabled, all switch memories and switch registers are dumped to a file with a prefix of `reg`. This option is disabled by default.
12. To test if a core dump can be written to the USB device (available only if you specified USB as the protocol), do the following:
- Select the **Write Core Test** check box.

CAUTION:

Make sure that the **Write Core** check box is cleared when you click the **Apply** button. Otherwise, the switch reboots.

- Click the **Apply** button.

A pop-up window opens and displays the test results. You can verify if the configured settings are correct and if the USB device is accessible. The core dump file name that you entered in the **File Name** field is used as the destination.

13. To write a core dump to the USB device (available only if you specified USB as the protocol), do the following:
- Select the **Write Core** check box.

CAUTION:

The switch reboots after you click the **Apply** button.

- Click the **Apply** button.

The core dump is written to the USB device and the switch reboots.

14. To save the configuration settings, select the **Save Current Settings** check box.

By default, this check box is selected. You can clear the check box only if you first select the **Write Core** check box.

CAUTION:

Make sure that the **Write Core** check box is cleared when you click the **Apply** button. Otherwise, the switch reboots.

15. Click the **Apply** button.

The updated configuration is sent to the switch. Configuration changes take effect immediately.

A Configuration Examples

This appendix contains information about how to configure the following features.

The appendix covers the following topics:

- *Virtual Local Area Networks (VLANs)*
- *Access Control Lists (ACLs)*
- *Differentiated Services (DiffServ)*
- *802.1X*
- *MSTP*
- *VLAN Routing Interface Configuration Example*

Virtual Local Area Networks (VLANs)

A local area network (LAN) can generally be defined as a broadcast domain. Hubs, bridges, or switches in the same physical segment or segments connect all end node devices. End nodes can communicate with each other without the need for a router. Routers connect LANs together, routing the traffic to the appropriate port.

A virtual LAN (VLAN) is a local area network with a definition that maps workstations on some basis other than geographic location (for example, by department, type of user, or primary application). To enable traffic to flow between VLANs, traffic must go through a router, just as if the VLANs were on two separate LANs.

A VLAN is a group of computers, servers, and other network resources that behave as if they were connected to a single network segment—even though they might not be. For example, all marketing personnel might be spread throughout a building. Yet if they are all assigned to a single VLAN, they can share resources and bandwidth as if they were connected to the same segment. The resources of other departments can be invisible to the marketing VLAN members, accessible to all, or accessible only to specified individuals, depending on how the IT manager set up the VLANs.

VLANs present a number of advantages:

- It is easy to do network segmentation. Users who communicate most frequently with each other can be grouped into common VLANs, regardless of physical location. Each group's traffic is contained largely within the VLAN, reducing extraneous traffic and improving the efficiency of the whole network.
- They are easy to manage. The addition of nodes, as well as moves and other changes, can be dealt with quickly and conveniently from a management interface rather than from the wiring closet.
- They provide increased performance. VLANs free up bandwidth by limiting node-to-node and broadcast traffic throughout the network.
- They ensure enhanced network security. VLANs create virtual boundaries that can be crossed only through a router. So standard, router-based security measures can be used to restrict access to each VLAN.

Packets received by the switch are treated in the following way:

- When an untagged packet enters a port, it is automatically tagged with the port's default VLAN ID tag number. Each port supports a default VLAN ID setting that is user configurable (the default setting is 1). The default VLAN ID setting for each port can be changed on the Port PVID Configuration page. See [Configure Port PVID Settings](#) on page 128.
- When a tagged packet enters a port, the tag for that packet is unaffected by the default VLAN ID setting. The packet proceeds to the VLAN specified by its VLAN ID tag number.
- If the port through which the packet entered is not a member of the VLAN as specified by the VLAN ID tag, the packet is dropped.
- If the port is a member of the VLAN specified by the packet's VLAN ID, the packet can be sent to other ports with the same VLAN ID.

- Packets leaving the switch are either tagged or untagged, depending on the setting for that port's VLAN membership properties. A U for a given port means that packets leaving the switch from that port are untagged. Inversely, a T for a given port means that packets leaving the switch from that port are tagged with the VLAN ID that is associated with the port.

The example given in this section comprises numerous steps to illustrate a wide range of configurations to help provide an understanding of tagged VLANs.

VLAN Configuration Examples

This example demonstrates several scenarios of VLAN use and describes how the switch handles tagged and untagged traffic.

In this example, you create two new VLANs, change the port membership for default VLAN 1, and assign port members to the two new VLANs:

1. On the Basic VLAN Configuration page (see *Configure VLANs* on page 122), create the following VLANs:
 - A VLAN with VLAN ID 10.
 - A VLAN with VLAN ID 20.
2. On the VLAN Membership page (see *Configure VLAN Membership* on page 125) specify the VLAN membership as follows:
 - For the default VLAN with VLAN ID 1, specify the following members: port 7 (U) and port 8 (U).
 - For the VLAN with VLAN ID 10, specify the following members: port 1 (U), port 2 (U), and port 3 (T).
 - For the VLAN with VLAN ID 20, specify the following members: port 4 (U), port 5 (T), and port 6 (U).
3. On the Port PVID Configuration page (see *Configure Port PVID Settings* on page 128), specify the PVID for ports g1 and g4 so that packets entering these ports are tagged with the port VLAN ID:
 - Port g1: PVID 10
 - Port g4: PVID 20
4. With the VLAN configuration that you set up, the following situations produce results as described:
 - If an untagged packet enters port 1, the switch tags it with VLAN ID 10. The packet can access port 2 and port 3. The outgoing packet is stripped of its tag to leave port 2 as an untagged packet. For port 3, the outgoing packet leaves as a tagged packet with VLAN ID 10.
 - If a tagged packet with VLAN ID 10 enters port 3, the packet can access port 1 and port 2. If the packet leaves port 1 or port 2, it is stripped of its tag to leave the switch as an untagged packet.
 - If an untagged packet enters port 4, the switch tags it with VLAN ID 20. The packet can access port 5 and port 6. The outgoing packet is stripped of its tag to become an

untagged packet as it leaves port 6. For port 5, the outgoing packet leaves as a tagged packet with VLAN ID 20.

Access Control Lists (ACLs)

ACLs ensure that only authorized users can access specific resources while blocking off any unwarranted attempts to reach network resources.

ACLs are used to provide traffic flow control, restrict contents of routing updates, decide which types of traffic are forwarded or blocked, and provide security for the network. ACLs are normally used in firewall routers that are positioned between the internal network and an external network, such as the Internet. They can also be used on a router positioned between two parts of the network to control the traffic entering or exiting a specific part of the internal network. The added packet processing required by the ACL feature does not affect switch performance. That is, ACL processing occurs at wire speed.

Access lists are sequential collections of permit and deny conditions. This collection of conditions, known as the filtering criteria, is applied to each packet that is processed by the switch or the router. The forwarding or dropping of a packet is based on whether or not the packet matches the specified criteria.

Traffic filtering requires the following two basic steps:

1. Create an access list definition.

The access list definition includes rules that specify whether traffic matching the criteria is forwarded normally or discarded. Additionally, you can assign traffic that matches the criteria to a particular queue or redirect the traffic to a particular port. A default *deny all* rule is the last rule of every list.

2. Apply the access list to an interface in the inbound direction.

The switch allow ACLs to be bound to physical ports and LAGs. The switch software supports MAC ACLs and IP ACLs.

MAC ACL Sample Configuration

The following example shows how to create a MAC-based ACL that permits Ethernet traffic from the Sales department on specified ports and denies all other traffic on those ports.

1. On the MAC ACL page, create an ACL with the name `Sales_ACL` for the Sales department of your network (see [Configure a Basic MAC ACL](#) on page 316).

By default, this ACL is bound on the inbound direction, which means that the switch examines traffic as it enters the port.

2. On the MAC Rules page, create a rule for the `Sales_ACL` with the following settings:
 - **Sequence Number.** 1
 - **Action.** Permit
 - **Assign Queue ID.** 0

- **Match Every.** False
- **CoS.** 0
- **Destination MAC.** 01:02:1A:BC:DE:EF
- **Destination MAC Mask.** 00:00:00:00:FF:FF
- **EtherType.** User Value.
- **Source MAC.** 02:02:1A:BC:DE:EF
- **Source MAC Mask.** 00:00:00:00:FF:FF
- **VLAN ID.** 2

For more information about MAC ACL rules, see [Configure MAC ACL Rules](#) on page 319.

3. On the MAC Binding Configuration page, assign the Sales_ACL to the interface Gigabit ports 6, 7, and 8, and then click the **Apply** button. (See [Configure MAC Bindings](#) on page 323.)

You can assign an optional sequence number to indicate the order of this access list relative to other access lists if any are already assigned to this interface and direction.

4. The MAC Binding Table displays the interface and MAC ACL binding information. (See [View or Delete MAC ACL Bindings in the MAC Binding Table](#) on page 324.)

The ACL named Sales_ACL looks for Ethernet frames with destination and source MAC addresses and MAC masks defined in the rule. Also, the frame must be tagged with VLAN ID 2, which is the Sales department VLAN. The CoS value of the frame must be 0, which is the default value for Ethernet frames. Frames that match this criteria are permitted on interfaces 6, 7, and 8 and are assigned to the hardware egress queue 0, which is the default queue. All other traffic is explicitly denied on these interfaces. To allow additional traffic to enter these ports, you must add a new Permit rule with the desired match criteria and bind the rule to interfaces 6, 7, and 8.

Standard IP ACL Sample Configuration

The following example shows how to create an IP-based ACL that prevents any IP traffic from the Finance department from being allowed on the ports that are associated with other departments. Traffic from the Finance department is identified by each packet's network IP address.

1. On the IP ACL page, create a new IP ACL with an IP ACL ID of 1. (See [Configure an IP ACL](#) on page 325.)
2. On the IP Rules page, create a rule for IP ACL 1 with the following settings:
 - **Sequence Number.** 1
 - **Action.** Deny
 - **Assign Queue ID.** 0 (optional: 0 is the default value)
 - **Match Every.** False
 - **Source IP Address.** 192.168.187.0
 - **Source IP Mask.** 255.255.0

For additional information about IP ACL rules, see [Configure Rules for a Basic IP ACL](#) on page 327.

3. Click the **Add** button.
4. On the IP Rules page, create a second rule for IP ACL 1 with the following settings:
 - **Sequence Number.** 2
 - **Action.** Permit
 - **Match Every.** True
5. Click the **Add** button.
6. On the IP Binding Configuration page, assign ACL ID 1 to the interface Gigabit ports 2, 3, and 4, and assign a sequence number of 1. (See [Configure IP ACL Interface Bindings](#) on page 347.)

By default, this IP ACL is bound on the inbound direction, so it examines traffic as it enters the switch.
7. Click the **Apply** button.
8. Use the IP Binding Table page to view the interfaces and IP ACL binding information. (See [View or Delete IP ACL Bindings in the IP ACL Binding Table](#) on page 349)

The IP ACL in this example matches all packets with the source IP address and subnet mask of the Finance department's network and deny it on the Ethernet interfaces 2, 3, and 4 of the switch. The second rule permits all non-Finance traffic on the ports. The second rule is required because an explicit *deny all* rule exists as the lowest priority rule.

Differentiated Services (DiffServ)

Standard IP-based networks are designed to provide *best effort* data delivery service. *Best effort* service implies that the network delivers the data in a timely fashion, although there is no guarantee that it does. During times of congestion, packets might be delayed, sent sporadically, or dropped. For typical Internet applications, such as email and file transfer, a slight degradation in service is acceptable and in many cases unnoticeable. However, any degradation of service can negatively affect applications with strict timing requirements, such as voice or multimedia.

Quality of Service (QoS) can provide consistent, predictable data delivery by distinguishing between packets with strict timing requirements from those that are more tolerant of delay. Packets with strict timing requirements are given special treatment in a QoS-capable network. With this in mind, all elements of the network must be QoS capable. If one node cannot meet the necessary timing requirements, this creates a deficiency in the network path and the performance of the entire packet flow is compromised.

Two basic types of QoS are supported:

- **Integrated Services.** Network resources are apportioned based on request and are reserved (resource reservation) according to network management policy (RSVP, for example).
- **Differentiated Services.** Network resources are apportioned based on traffic classification and priority, giving preferential treatment to data with strict timing requirements.

The switch supports DiffServ.

The DiffServ feature contains a number of conceptual QoS building blocks that you can use to construct a differentiated service network. Use these same blocks in different ways to build other types of QoS architectures.

You must configure three key QoS building blocks for DiffServ:

- Class
- Policy
- Service (the assignment of a policy to a directional interface)

Class

You can classify incoming packets at Layers 2, 3, and 4 by inspecting the following information for a packet:

- Source/destination MAC address
- EtherType
- Class of Service (802.1p priority) value (first/only VLAN tag)
- VLAN ID range (first/only VLAN tag)
- Secondary 802.1p priority value (second/inner VLAN tag)
- Secondary VLAN ID range (second/inner VLAN tag)
- IP Service Type octet (also known as: ToS bits, Precedence value, DSCP value)
- Layer 4 protocol (TCP, UDP and so on)
- Layer 4 source/destination ports
- Source/destination IP address

From a DiffServ point of view, two types of classes exist:

- DiffServ traffic classes
- DiffServ service levels/forwarding classes

DiffServ Traffic Classes

With DiffServ, you define which traffic classes to track on an ingress interface. You can define simple BA classifiers (DSCP) and a wide variety of multifield (MF) classifiers:

- Layer 2; Layers 3, 4 (IP only)
- Protocol-based
- Address-based

You can combine these classifiers with logical AND or OR operations to build complex MF-classifiers (by specifying a class type of *all* or *any*, respectively). That is, within a single class, multiple match criteria are grouped together as an AND expression or a sequential OR expression, depending on the defined class type. Only classes of the same type can be nested; class nesting does not allow for the negation (*exclude* option) of the referenced class.

To configure DiffServ, you must define service levels, namely the forwarding classes/PHBs identified by a given DSCP value, on the egress interface. You define these service levels by configuring BA classes for each.

Creating Policies

Use DiffServ policies to associate a collection of classes that you configure with one or more QoS policy statements. The result of this association is referred to as a policy.

From a DiffServ perspective, two types of policies exist:

- **Traffic Conditioning Policy.** A policy applied to a DiffServ traffic class
- **Service Provisioning Policy.** A policy applied to a DiffServ service level

You must manually configure the various statements and rules used in the traffic conditioning and service provisioning policies to achieve the desired Traffic Conditioning Specification (TCS) and the Service Level Specification (SLS) operation, respectively.

Traffic Conditioning Policy

Traffic conditioning pertains to actions performed on incoming traffic. Several distinct QoS actions are associated with traffic conditioning:

- **Dropping.** Drop a packet upon arrival. This is useful for emulating access control list operation using DiffServ, especially when DiffServ and ACL cannot coexist on the same interface.
- **Marking IP DSCP or IP Precedence.** Marking/re-marking the DiffServ code point in a packet with the DSCP value representing the service level associated with a particular DiffServ traffic class. Alternatively, the IP precedence value of the packet can be marked/re-marked.
- **Marking CoS (802.1p).** Sets the 3-bit priority field in the first/only 802.1p header to a specified value when packets are transmitted for the traffic class. An 802.1p header is inserted if it does not already exist. This is useful for assigning a Layer 2 priority level based on a DiffServ forwarding class (such as the DSCP or IP precedence value)

definition to convey some QoS characteristics to downstream switches that do not routinely look at the DSCP value in the IP header.

- **Policing.** A method of constraining incoming traffic associated with a particular class so that it conforms to the terms of the TCS. Special treatment can be applied to out-of-profile packets that are either in excess of the conformance specification or are nonconformant. The DiffServ feature supports the following types of traffic policing treatments (actions):
 - **drop.** The packet is dropped.
 - **mark cos.** The 802.1p user priority bits are (re)marked and forwarded.
 - **mark dscp.** The packet DSCP is (re)marked and forwarded.
 - **mark prec.** The packet IP Precedence is (re)marked and forwarded.
 - **send.** The packet is forwarded without DiffServ modification.

Color Mode Awareness. Policing in the DiffServ feature uses either color blind or color aware mode. Color blind mode ignores the coloration (marking) of the incoming packet. Color aware mode takes into consideration the current packet marking when the switch determines the policing outcome. An auxiliary traffic class is used in conjunction with the policing definition to specify a value for one of the 802.1p, secondary 802.1p, IP DSCP, or IP precedence fields designating the incoming color value to be used as the conforming color. You can also specify the color of traffic that exceeds the threshold.

- **Counting.** Updating octet and packet statistics to keep track of data handling along traffic paths within DiffServ. In this DiffServ feature, counters are not explicitly configured by the user, but are designed into the system based on the DiffServ policy being created. For more information, see *Monitor the Switch and the Ports* on page 353.
- **Assigning QoS Queue.** Directs a traffic stream to the specified QoS queue. This allows a traffic classifier to specify which one of the supported hardware queues are used for handling packets belonging to the class.
- **Redirecting.** Forces a classified traffic stream to a specified egress port (physical or LAG). This can occur in addition to any marking or policing action. It can also be specified along with a QoS queue assignment.

DiffServ Example Configuration

To create a DiffServ class and policy and attach them to a switch interface, follow these steps:

1. On the QoS Class Configuration page, create a new class with the following settings:
 - **Class Name.** Class1
 - **Class Type.** All

For more information about this page, see *Configure a DiffServ Class* on page 240.

2. Click the **Class1** hyperlink to view the DiffServ Class Configuration page for this class.
3. Configure the following settings for Class1:
 - **Protocol Type.** UDP
 - **Source IP Address.** 192.12.1.0.

- **Source Mask.** 255.255.255.0.
- **Source L4 Port.** Other, and enter 4567 as the source port value.
- **Destination IP Address.** 192.12.2.0.
- **Destination Mask.** 255.255.255.0.
- **Destination L4 Port.** Other, and enter 4568 as the destination port value.

For more information about this page, see [Configure a DiffServ Class](#) on page 240.

4. Click the **Apply** button.
5. On the Policy Configuration page, create a new policy with the following settings:
 - **Policy Selector.** Policy1
 - **Member Class.** Class1

For more information about this page, see [Configure a DiffServ Policy](#) on page 251.

6. Click the **Add** button.
The policy is added.
7. Click the **Policy1** hyperlink to view the Policy Class Configuration page for this policy.
8. Configure the Policy attributes as follows:
 - **Assign Queue.** 3
 - **Policy Attribute.** Simple Policy
 - **Color Mode.** Color Blind
 - **Committed Rate.** 1000000 Kbps
 - **Committed Burst Size.** 128 KB
 - **Confirm Action.** Send
 - **Violate Action.** Drop

For more information about this page, see [Configure a DiffServ Policy](#) on page 251.

9. On the Service Configuration page, select the check box next to interfaces g7 and g8 to attach the policy to these interfaces, and then click the **Apply** button. (See [Configure the DiffServ Service Interface](#) on page 257.)

All UDP packet flows destined to the 192.12.2.0 network with an IP source address from the 192.12.1.0 network that include a Layer 4 Source port of 4567 and Destination port of 4568 from this switch on ports 7 and 8 are assigned to hardware queue 3.

On this network, traffic from streaming applications uses UDP port 4567 as the source and 4568 as the destination. This real-time traffic is time sensitive, so it is assigned to a high-priority hardware queue. By default, data traffic uses hardware queue 0, which is designated as a best-effort queue.

Also the *confirmed action* on this flow is to send the packets with a committed rate of 1000000 Kbps and burst size of 128 KB. Packets that violate the committed rate and burst size are dropped.

802.1X

Local area networks (LANs) are often deployed in environments that permit unauthorized devices to be physically attached to the LAN infrastructure, or permit unauthorized users to attempt to access the LAN through equipment already attached. In such environments you might want to restrict access to the services offered by the LAN to those users and devices that are permitted to use those services.

Port-based network access control makes use of the physical characteristics of LAN infrastructures to provide a means of authenticating and authorizing devices attached to a LAN port with point-to-point connection characteristics. If the authentication and authorization process fails, access control prevents access to that port. In this context, a port is a single point of attachment to the LAN, such as a port of a MAC bridge and an association between stations or access points in IEEE 802.11 wireless LANs.

The IEEE 802.11 standard describes an architectural framework within which authentication and consequent actions take place. It also establishes the requirements for a protocol between the authenticator (the system that passes an authentication request to the authentication server) and the supplicant (the system that requests authentication), as well as between the authenticator and the authentication server.

The switch supports a guest VLAN, which allows unauthenticated users limited access to the network resources.

Note: You can use QoS features to provide rate limiting on the guest VLAN to limit the network resources that the guest VLAN provides.

Another 802.1X feature is the ability to configure a port to enable or disable EAPoL packet forwarding support. You can disable or enable the forwarding of EAPoL when 802.1X is disabled on the device.

The ports of an 802.1X authenticator switch provide the means by which it can offer services to other systems reachable through the LAN. Port-based network access control allows the operation of a switch's ports to be controlled to ensure that access to its services is permitted only by systems that are authorized to do so.

Port access control provides a means of preventing unauthorized access by supplicants to the services offered by a system. Control over the access to a switch and the LAN to which it is connected can be desirable when you restrict access to publicly accessible bridge ports or to restrict access to departmental LANs.

Access control is achieved by enforcing authentication of supplicants that are attached to an authenticator's controlled ports. The result of the authentication process determines whether the supplicant is authorized to access services on that controlled port.

A port access entity (PAE) is able to adopt one of two distinct roles within an access control interaction:

1. **Authenticator.** A port that enforces authentication before allowing access to services available through that port.
2. **Supplicant.** A port that attempts to access services offered by the authenticator.

Additionally, there exists a third role:

3. **Authentication server.** Performs the authentication function necessary to check the credentials of the supplicant on behalf of the authenticator.

All three roles are required for you to complete an authentication exchange.

The switch supports the authenticator role only, in which the PAE is responsible for communicating with the supplicant. The authenticator PAE is also responsible for submitting the information received from the supplicant to the authentication server for the credentials to be checked, which determines the authorization state of the port. The authenticator PAE controls the authorized/unauthorized state of the controlled port depending on the outcome of the RADIUS-based authentication process.

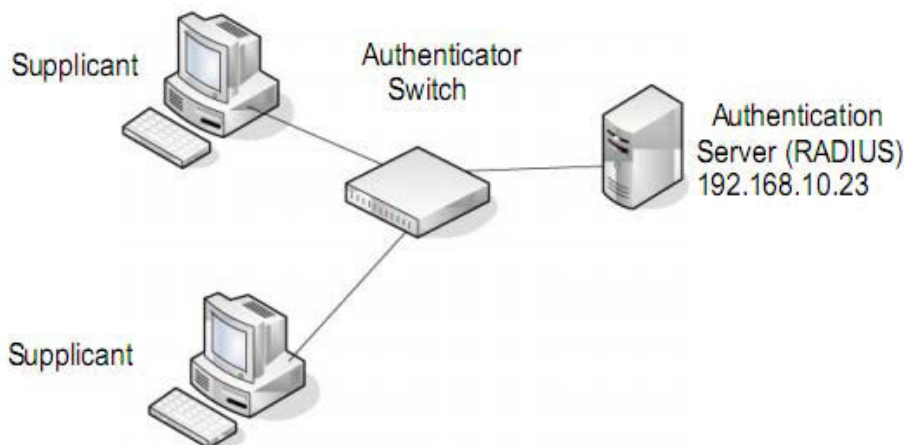

Figure 1. 802.1X authentication roles

802.1X Example Configuration

This example shows how to configure the switch so that 802.1X-based authentication is required on the ports in a corporate conference room (1/0/5–1/0/8). These ports are available to visitors and must be authenticated before access is granted to the network. The authentication is handled by an external RADIUS server. When the visitor is successfully authenticated, traffic is automatically assigned to the guest VLAN. This example assumes that a VLAN was configured with a VLAN ID of 150 and VLAN name of Guest.

1. On the Port Authentication page, select ports **1/0/5**, **1/0/6**, **1/0/7**, and **1/0/8**.
2. From the **Port Control** menu, select **Unauthorized**.

The selection from the **Port Control** menu for all other ports on which authentication is not needed must be **Authorized**. When the selection from the **Port Control** menu is

Authorized, the port is unconditionally put in a force-authorized state and does not require any authentication. When the selection from the **Port Control** menu is **Auto**, the authenticator PAE sets the controlled port mode.

3. In the **Guest VLAN** field for ports 1/0/5–1/0/8, enter **150** to assign these ports to the guest VLAN.

You can configure additional settings to control access to the network through the ports. See *Configure a Port Security Interface* on page 301 for information about the settings.

4. Click the **Apply** button.
5. On the 802.1X Configuration page, set the port based authentication state and guest VLAN mode to **Enable**, and then the **Apply** button. (See *Configure the Global Port Security Mode* on page 300.)

This example uses the default values for the port authentication settings, but you can configure several additional settings. For example, the **EAPOL Flood Mode** field allows you to enable the forwarding of EAPoL frames when 802.1X is disabled on the device.

6. On the RADIUS Server Configuration page, configure a RADIUS server with the following settings:
 - **Server Address.** 192.168.10.23
 - **Secret Configured.** Yes
 - **Secret.** secret123
 - **Active.** Primary

For more information, see *RADIUS Overview* on page 263.

7. Click the **Add** button.
8. On the Authentication List page, configure the default list to use RADIUS as the first authentication method. (See *Authentication List Configuration* on page 274.)

This example enables 802.1X-based port security on the switch and prompts the hosts connected on ports g5-g8 for an 802.1X-based authentication. The switch passes the authentication information to the configured RADIUS server.

MSTP

Spanning Tree Protocol (STP) runs on bridged networks to help eliminate loops. If a bridge loop occurs, the network can become flooded with traffic. IEEE 802.1s Multiple Spanning Tree Protocol (MSTP) supports multiple instances of spanning tree to efficiently channel VLAN traffic over different interfaces. Each instance of the spanning tree behaves in the manner specified in IEEE 802.1w, Rapid Spanning Tree, with slight modifications in the working but not the end effect (chief among the effects is the rapid transitioning of the port to the forwarding state).

The difference between the RSTP and the traditional STP (IEEE 802.1D) is the ability to configure and recognize full-duplex connectivity and ports that are connected to end stations, resulting in rapid transitioning of the port to the Forwarding state and the suppression of Topology Change Notification. These features are represented by the parameters

point-to-point and edge-port. MSTP is compatible to both RSTP and STP. It behaves in a way that is appropriate for STP and RSTP bridges.

An MSTP bridge can be configured to behave entirely as a RSTP bridge or an STP bridge. So, an IEEE 802.1s bridge inherently also supports IEEE 802.1w and IEEE 802.1D.

The MSTP algorithm and protocol provide simple and full connectivity for frames assigned to any given VLAN throughout a bridged LAN comprising arbitrarily interconnected networking devices, each operating MSTP, STP, or RSTP. MSTP allows frames assigned to different VLANs to follow separate paths, each based on an independent Multiple Spanning Tree Instance (MSTI), within Multiple Spanning Tree (MST) regions composed of LANs and or MSTP bridges. These regions and the other bridges and LANs are connected into a single Common Spanning Tree (CST). (IEEE DRAFT P802.1s/D13)

MSTP connects all bridges and LANs with a single Common and Internal Spanning Tree (CIST). The CIST supports the automatic determination of each MST region, choosing its maximum possible extent. The connectivity calculated for the CIST provides the CST for interconnecting these regions, and an Internal Spanning Tree (IST) within each region. MSTP ensures that frames with a given VLAN ID are assigned to one and only one of the MSTIs or the IST within the region, that the assignment is consistent among all the networking devices in the region, and that the stable connectivity of each MSTI and IST at the boundary of the region matches that of the CST. The stable active topology of the bridged LAN with respect to frames consistently classified as belonging to any given VLAN thus simply and fully connects all LANs and networking devices throughout the network, though frames belonging to different VLANs can take different paths within any region, per IEEE DRAFT P802.1s/D13.

All bridges, whether they use STP, RSTP, or MSTP, send information in configuration messages through Bridge Protocol Data Units (BPDUs) to assign port roles that determine each port's participation in a fully and simply connected active topology based on one or more spanning trees. The information communicated is known as the spanning tree priority vector. The BPDU structure for each of these different protocols is different. An MSTP bridge transmits the appropriate BPDU depending on the received type of BPDU from a particular port.

An MST region comprises of one or more MSTP bridges with the same MST configuration identifier, using the same MSTIs, and without any bridges attached that cannot receive and transmit MSTP BPDUs. The MST configuration identifier includes the following components:

1. Configuration identifier format selector
2. Configuration name
3. Configuration revision level
4. Configuration digest: 16-byte signature of type HMAC-MD5 created from the MST Configuration Table (a VLAN ID to MSTID mapping)

Because multiple instances of spanning tree exist, an MSTP state is maintained on a per-port, per-instance basis (or on a per-port, per-VLAN basis, as any VLAN can be in one and only one MSTI or CIST). For example, port A can be forwarding for instance 1 while discarding for instance 2. The port states changed since IEEE 802.1D specification.

To support multiple spanning trees, configure an MSTP bridge with an unambiguous assignment of VLAN IDs (VIDs) to spanning trees. For such a configuration, ensure the following:

1. The allocation of VID to FIDs is unambiguous.
2. Each FID that is supported by the bridge is allocated to exactly one spanning tree instance.

The combination of VID to FID and then FID to MSTI allocation defines a mapping of VIDs to spanning tree instances, represented by the MST Configuration Table.

With this allocation we ensure that every VLAN is assigned to one and only one MSTI. The CIST is also an instance of spanning tree with an MSTID of 0.

VIDs might not be allocated to an instance, but every VLAN must be allocated to one of the other instances of spanning tree.

The portion of the active topology of the network that connects any two bridges in the same MST region traverses only MST bridges and LANs in that region, and never bridges of any kind outside the region. In other words, connectivity within the region is independent of external connectivity.

MSTP Example Configuration

This example shows how to create an MSTP instance from the switch. The example network includes three different switches that serve different locations in the network. In this example, ports 1/0/1–1/0/5 are connected to host stations, so those links are not subject to network loops. Ports 1/0/6–1/0/8 are connected across switches 1, 2, and 3.

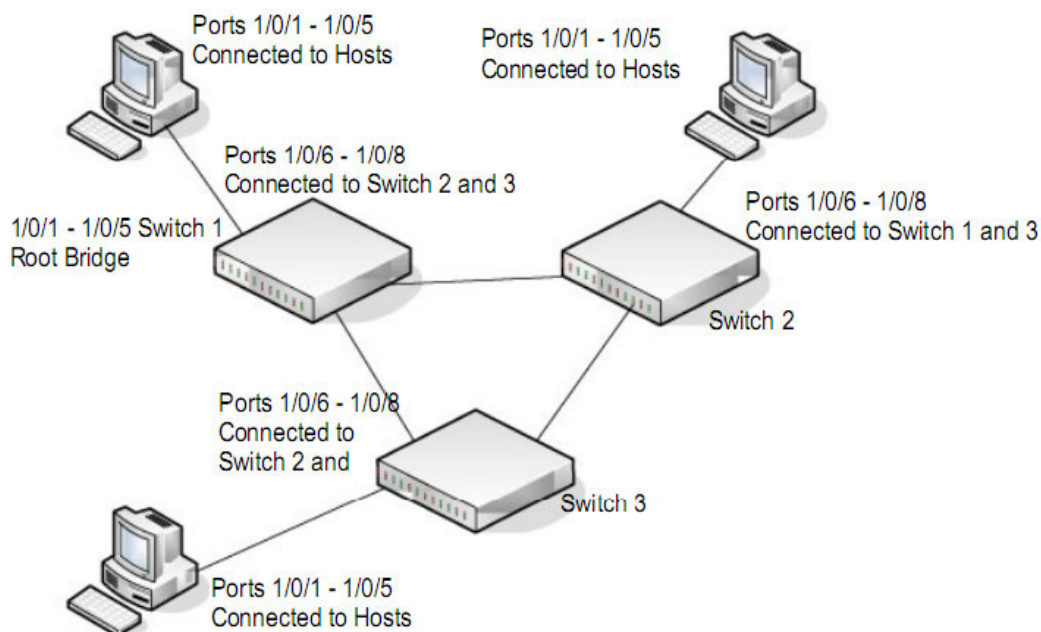

Figure 2. MSTP sample configuration

Perform the following procedures on each switch to configure MSTP:

1. On the VLAN Configuration page, create VLANs 300 and 500 (see [Configure VLAN Settings](#) on page 123).
2. On the VLAN Membership page, include ports 1/0/1–1/0/8 as tagged (T) or untagged (U) members of VLAN 300 and VLAN 500 (see [Configure VLAN Settings](#) on page 123).
3. On the STP Configuration page, enable the Spanning Tree State option (see [Configure STP Settings](#) on page 147).

Use the default values for the rest of the STP configuration settings. By default, the STP operation mode is MSTP and the configuration name is the switch MAC address.

4. On the CST Configuration page, set the bridge priority value for each of the three switches to force Switch 1 to be the root bridge:
 - **Switch 1.** 4096
 - **Switch 2.** 12288
 - **Switch 3.** 20480

Note: Bridge priority values are multiples of 4096.

If you do not specify a root bridge and all switches are assigned the same bridge priority value, the switch with the lowest MAC address is elected as the root bridge (see [Configure CST Settings](#) on page 148).

5. On the CST Port Configuration page, select ports 1/0/1–1/0/8 and select **Enable** from the **STP Status** menu (see [Configure CST Port Settings](#) on page 150).
6. Click the **Apply** button.
7. Select ports 1/0/1–1/0/5 (edge ports), and select **Enable** from the **Fast Link** menu.

Since the edge ports are not at risk for network loops, ports with Fast Link enabled transition directly to the forwarding state.

8. Click the **Apply** button.

You can use the CST Port Status page to view spanning tree information about each port.

9. On the MST Configuration page, create a MST instances with the following settings:
 - **MST ID.** 1
 - **Priority.** Use the default (32768)
 - **VLAN ID.** 300

For more information, see [View Rapid STP Information](#) on page 154.

10. Click the **Add** button.
11. Create a second MST instance with the following settings
 - **MST ID.** 2
 - **Priority.** 49152
 - **VLAN ID.** 500
12. Click the **Add** button.

In this example, assume that Switch 1 became the root bridge for the MST instance 1, and Switch 2 became the root bridge for MST instance 2. Switch 3 supports hosts in the sales department (ports 1/0/1, 1/0/2, and 1/0/3) and in the HR department (ports 1/0/4 and 1/0/5). Switches 1 and 2 also include hosts in the sales and HR departments. The hosts connected from Switch 2 use VLAN 500, MST instance 2 to communicate with the hosts on Switch 3 directly. Likewise, hosts of Switch 1 use VLAN 300, MST instance 1 to communicate with the hosts on Switch 3 directly.

The hosts use different instances of MSTP to effectively use the links across the switch. The same concept can be extended to other switches and more instances of MSTP.

VLAN Routing Interface Configuration Example

VLANs divide broadcast domains in a LAN environment. When hosts in one VLAN must communicate with hosts in another VLAN, the traffic must be routed between them. This is known as inter-VLAN routing. On the switch, it is accomplished by creating Layer 3 interfaces (switch virtual interfaces [SVI]).

When a port is enabled for bridging (the default) rather than routing, all normal bridge processing is performed for an inbound packet, which is then associated with a VLAN. Its MAC destination address (MAC DA) and VLAN ID are used to search the MAC address table. If routing is enabled for the VLAN, and the MAC DA of an inbound unicast packet is that of the internal bridge-router interface, the packet is routed. An inbound multicast packet is forwarded to all ports in the VLAN, plus the internal bridge-router interface, if it was received on a routed VLAN.

Since a port can be configured to belong to more than one VLAN, VLAN routing might be enabled for all of the VLANs on the port, or for a subset. VLAN routing can be used to allow more than one physical port to reside on the same subnet. It could also be used when a VLAN spans multiple physical networks, or when additional segmentation or security is required. A port can be either a VLAN port or a router port, but not both. However, a VLAN port can be part of a VLAN that is itself a router port.

Complete these steps to configure a switch to perform interVLAN routing:

1. Use the IP Configuration page to enable routing on the switch.
For more information about this step, see [Configure the Router IP](#) on page 196.
2. Determine the IP addresses that you want to assign to the VLAN interface on the switch.
For the switch to be able to route between the VLANs, the VLAN interfaces must be configured with an IP address. When the switch receives a packet destined for another subnet/VLAN, the switch looks at the routing table to determine where to forward the packet. The packet is then passed to the VLAN interface of the destination. It is then sent to the port where the end device is attached.
3. Use the VLAN Routing Wizard page to create a routing VLAN, configure the IP address and subnet mask, and add the member ports.

For more information about this step, see [Use the VLAN Static Routing Wizard](#) on page 217.

In the following figure, VLAN 300 is created with IP address 10.1.2.1 and subnet mask 255.255.255.0. Port r1 is a member port. (For more information about this page, see [VLAN Routing Configuration](#) on page 219.)

VLAN Routing Configuration						
<input type="checkbox"/>	VLAN	Port	MAC Address	IP Address	Subnet Mask	IP MTU
<input type="checkbox"/>	300	r1	00:0A:0B:00:00:0A	10.1.2.1	255.255.255.0	1500

B Specifications and Default Settings

This appendix describes the default settings for the switch and for its software features.

The appendix covers the following topics:

- *Switch Default Settings*
- *General Feature Default Settings*
- *System Setup and Maintenance Settings*
- *Port Characteristics*
- *Traffic Control Settings*
- *Quality of Service Settings*
- *Security Settings*
- *System Management Settings*
- *Settings for Other Features*

Switch Default Settings

The following table describes the switch default settings.

Table 95. Switch default settings

Feature	Default
IP address	192.168.0.239
Subnet mask	255.255.255.0
Default gateway	192.168.0.254
Protocol	DHCP
Management VLAN ID	1
Minimum password length	Eight characters
IPv6 management Mode	None
SNTP client	Enabled
Global logging	Enabled
RAM logging	Enabled (Severity level: debug and above)
Persistent (FLASH) logging	Disabled
DNS	Enabled (No servers configured)
SNMP Traps	Enabled
Auto Save	Enabled
RMON	Enabled
TACACS	Not configured
RADIUS	Not configured
SSL	Disabled
Denial of service protection	Disabled
Dot1x authentication (IEEE 802.1X)	Disabled
MAC-based port security	All ports are unlocked
Access control lists (ACL)	None configured
Protected ports	None
Private groups	None
Head of line blocking prevention	Disabled
Advertised port speed	Maximum capacity

Table 95. Switch default settings (continued)

Feature	Default
Broadcast storm control	Enabled
MAC table address aging	300 seconds (dynamic addresses)
Default VLAN ID	1
Default VLAN name	Default
GVRP	Disabled
Voice VLAN	Disabled
Guest VLAN	Disabled
RADIUS-assigned VLANs	Disabled
Multiple Spanning Tree	Disabled
Link aggregation	No link aggregation groups (LAGs) configured
LACP system priority	1
Routing mode	Disabled
DiffServ	Enabled
IGMP snooping	Disabled
IGMP snooping querier	Disabled

General Feature Default Settings

The following table describes the general feature default settings.

Table 96. General feature default settings

Feature Name/Setting	Default
DHCP L2 Relay, Global	
Admin Mode	Disabled
DHCP L2 Relay, VLAN	
Admin Mode	Disabled
Circuit ID Mode	Disabled
DHCP L2 Relay, Interface	
Admin Mode	Disabled
82 Option Trust Mode	Disabled

Table 96. General feature default settings (continued)

Feature Name/Setting	Default
Virtual LAN (IEEE 802.1Q)	
Default VLANs	1 (Default), 4089 (Auto-Video) Note: All ports are members of default VLAN Note: No ports are member of the Auto-Video VLAN
PVID	1
Acceptable Frame Types	Admit All
Ingress Filtering	Disabled
Port Priority	0
Jumbo Frames	
Maximum Frame Size	1518
Flow Control	
Admin Mode	Disabled
802.1X	
Port Based Authentication State	Disabled
VLAN Assignment Mode	Disabled
Dynamic VLAN Creation Mode	Disabled
EAPOL Flood Mode	Disabled
Port Control	Auto
Guest VLAN ID	0
Guest VLAN Period	90
Unauthenticated VLAN ID	0
Periodic Reauthentication	Disabled
Reauthentication Period	3600
Quiet Period	60
Resending EAP	30
Max EAP Requests	2
Supplicant Timeout	30
Server Timeout	30

Table 96. General feature default settings (continued)

Feature Name/Setting	Default
STP/RSTP/MSTP, Global	
Spanning Tree State	Enabled
STP Operation Mode	IEEE 802.1s RSTP
Configuration Name	<MAC address>
Configuration Revision Level	0
Forward BPDU while STP Disabled	Disabled
CST Bridge Priority	32768
CST Bridge Max Age	20
CST Bridge Hello Time	2
CST Bridge Forward Delay	15
CST Spanning Tree Max Hops	20
MST Default Instance ID	0
MST Instance 0 Priority	32768
MST Instance 0 VLAN IDs	1,2,3
PV(R)STP UplinkFast Rate	150
STP/RSTP/MSTP, Interface	
CST STP Status	Enabled
CST Auto Edge	Enabled
CST Fast Link	Disabled
CST BPDU Forwarding	Disabled
CST Path Cost	0
CST Priority	128
CST External Path Cost	0
GARP	
Join Timer	20 (centiseconds)
Leave Timer	60 (centiseconds)
Leave All Timer	1000 (centiseconds)
GVRP, Global	
GVRP Mode	Disabled

Table 96. General feature default settings (continued)

Feature Name/Setting	Default
GVRP, Interface	
Port GVRP Mode	Disabled
Link Aggregation	
Lag Name	ch<n> where n is 1 to 8
Admin Mode	Enabled
STP Mode	Enabled
Link Trap	Enabled
LAG Type	Static
Local Link Discovery Protocol (LLDP), Global	
TLV Advertised Interval	30
Hold Multiplier	4
Reinitializing Delay	2
Transmit Delay	5
Fast Start Duration	3
Local Link Discovery Protocol (LLDP), Interface	
Admin Status	Tx and Rx
Management IP Address	Auto Advertise
Notification	Disabled
Optional TLVs	Enabled
DHCP Snooping, Global	
Admin Mode	Disabled
MAC Address Validation	Enabled
DHCP Snooping, Interface	
Trust Mode	Disabled
Logging Invalid Packets	Disabled
Rate Limit	N/A
Burst Interval	N/A
Persistent Configuration	
Store	Local

Table 96. General feature default settings (continued)

Feature Name/Setting	Default
Write Delay	300
IP Routing	
Admin Mode	Disabled
Time-To-Live	64
Maximum Next Hops	1
ARP/ARP Aging	
Age Time (seconds)	1200
Response Time (seconds)	10
Retries	10
Cache Size	512
Dynamic Review	Enabled
Router Discovery Protocol	
Advertise Mode	Disabled
Advertise Address	224.0.0.1
Maximum Advertise Interval	600
Minimum Advertise Interval	450
Advertise Lifetime	1800
Preference Level	0
Differentiated Services	
Admin Mode	Disabled
Class of Service (CoS), Global	
Trust Mode	802.1p
802.1p to Queue Mapping (802.1p -> Queue)	0 -> 1 1 -> 0 2 -> 0 3 -> 1 4 -> 2 5 -> 2 6 -> 3 7 -> 3

Table 96. General feature default settings (continued)

Feature Name/Setting	Default
DSCP to Queue Mapping (DSCP -> Queue)	Class Selector: (CS 0) 000000 -> 1 (CS 1) 001000 -> 0 (CS 2) 010000 -> 0 (CS 3) 011000 -> 1 (CS 4) 100000 -> 2 (CS 5) 101000 -> 2 (CS 6) 110000 -> 3 (CS 7) 111000 -> 3 Assured Forwarding: (AF 11) 001010 -> 0 (AF 12) 001100 -> 0 (AF 13) 001110 -> 0 (AF 21) 010010 -> 0 (AF 22) 010100 -> 0 (AF 23) 010110 -> 0 (AF 31) 011010 -> 1 (AF 32) 011100 -> 1 (AF 33) 011110 -> 1 (AF 41) 100010 -> 1 (AF 42) 100100 -> 1 (AF 43) 100110 -> 1 Expedited Forwarding: (EF) 101110 -> 2 Other: (1) 000001 -> 1 (2) 000010 -> 1 (3) 000011 -> 1 (4) 000100 -> 1 (5) 000101 -> 1 (6) 000110 -> 1 (7) 000111 -> 1 (9) 001001 -> 0 (11) 001011 -> 0 (13) 001101 -> 0 (15) 001111 -> 0 (17) 010001 -> 0 (19) 010011 -> 0 (21) 010101 -> 0 (23) 010111 -> 0 (25) 011001 -> 1 (27) 011011 -> 1 (29) 011101 -> 1 (31) 011111 -> 1

Table 96. General feature default settings (continued)

Feature Name/Setting	Default
DSCP to Queue Mapping (DSCP -> Queue) (continued)	(33) 100001 -> 2 (35) 100011 -> 2 (37) 100101 -> 2 (39) 100111 -> 2 (41) 101001 -> 2 (43) 101011 -> 2 (45) 101101 -> 2 (47) 101111 -> 2 (49) 110001 -> 3 (50) 110010 -> 3 (51) 110011 -> 3 (52) 110100 -> 3 (53) 110101 -> 3 (54) 110110 -> 3 (55) 110111 -> 3 (57) 111011 -> 3 (58) 111010 -> 3 (59) 111011 -> 3 (60) 111100 -> 3 (61) 111101 -> 3 (62) 111110 -> 3 (63) 111111 -> 3
Class of Service (CoS), Interface	
Trust Mode	802.1p
Interface Shaping Rate	0
802.1p to Queue Mapping (802.1p -> Queue)	0 -> 1 1 -> 0 2 -> 0 3 -> 1 4 -> 2 5 -> 2 6 -> 3 7 -> 3
Queue Minimum Band Width	0
Queue Scheduler Type	Weighted
Auto-VoIP, Protocol-Based	
Admin Mode	Disabled
Prioritization Type	Traffic Class
Auto-VoIP Traffic Class	7

Table 96. General feature default settings (continued)

Feature Name/Setting	Default
Auto-VoIP, OUI-Based	
Admin Mode	Disabled
Auto-VoIP VLAN	2
OUI-based priority	7

System Setup and Maintenance Settings

The following table describes the system setup and maintenance settings.

Table 97. System setup and maintenance settings

Feature	Sets Supported	Default
Boot code update	1	N/A
DHCP/manual IP	1	DHCP enabled/192.168.0.239
System name configuration	1	NULL
Configuration save/restore	1	N/A
Firmware upgrade	1	N/A
Restore defaults	1 (web and front-panel button)	N/A
Dual image support	1	Enabled
Factory reset	1	N/A

Port Characteristics

The following table describes the port characteristics.

Table 98. Port characteristics

Feature	Sets Supported	Default
Auto negotiating speed and full/half duplex	All ports	Auto negotiation
Auto MDI/MDIX	for cross over cables on all ports	Enabled
802.3x flow control/back pressure	1 (per system)	Disabled
Port mirroring: TX, RX, Both	1	Disabled

Table 98. Port characteristics (continued)

Feature	Sets Supported	Default
Port trunking (aggregation)	8	Preconfigured
802.1D spanning tree	1	Disabled
802.1w RSTP	1	Enabled
802.1s spanning tree	4 instances	Disabled
Static 802.1Q tagging	256	VID = 1 Max member ports are equal to the number of ports on the switch
Learning process	Supports static and dynamic MAC entries	Dynamic learning is enabled by default

Traffic Control Settings

The following table describes the traffic control settings.

Table 99. Traffic control settings

Feature	Sets Supported	Default
Storm control	All ports	Disabled
Jumbo frame	All ports	Disabled Max = 9216 bytes

Quality of Service Settings

The following table describes the Quality of Service settings.

Table 100. Quality of Service settings

Feature	Sets Supported	Default
Number of queues	8	N/A
802.1p	1	Enabled
DSCP	1	Disabled
Egress Rate limiting	All ports	Disabled

Security Settings

The following table describes the security settings.

Table 101. Security settings

Feature	Sets Supported	Default
802.1X	All ports	Disabled
MAC ACL	100 (shared with IP and IPv6 ACLs)	All MAC addresses allowed
IP ACL	100 (shared with MAC and IPv6 ACLs)	All IP addresses allowed
IPv6 ACL	100 (shared with IP ACL and MAC ACL)	All IP addresses allowed
Password control access	1	Idle timeout = 5 mins. Password = password
Management security	1 profile with 20 rules for HTTP/HTTPS/SNMP access to allow/deny an IP address/subnet	All IP addresses allowed
Port MAC lock down	All ports	Disabled

System Management Settings

The following table describes the system management settings.

Table 102. System management settings

Feature	Sets Supported	Default
Multi-session web connections	4	Enabled
SNMPv1/v2 SNMPv3	Max 5 community entries	Enabled (read, read/write communities)
Time control	1 (Local or SNTP)	Local Time enabled
LLDP/LLDP-MED	All ports	Enabled
Logging	3 (Memory/Flash/Server)	Memory Log enabled
MIB support	1	Disabled
Smart Control Center	N/A	Enabled
Statistics	N/A	N/A

Settings for Other Features

The following table describes the settings for other features.

Table 103. Settings for other features

Feature	Sets Supported	Default
IGMP snooping v1/v2/v3	All ports	Disabled
Configurations upload/download	1	N/A
EAPoL flooding	All ports	Disabled
BPDU flooding	All ports	Disabled
Static multicast groups	8	Disabled
Filter multicast control	1	Disabled
Number of IPv4/IPv6 static routes	32	N/A
Number of routed VLANs	15	N/A
Number of ARP Cache entries	738	N/A
Number of DHCP snooping bindings	8K	N/A
Number of DHCP static entries	1024	N/A
MLD Snooping	N/A	Disabled
Protocol and MAC-based VLAN	N/A	N/A
Dynamic ARP Inspection	N/A	Disabled
Multiple VLAN Registration (MVR)	N/A	Disabled